SNIPER TOOLS

2026 EDITION 01

FOR THOSE WHO SEE IT THROUGH.

Technical reference catalogue

7,302 references | 25 chapters

Current prices and tax-inclusive quotes are confirmed online. Dated stock is reference information and does not reserve stock.

https://i-w-lime.vercel.app

CHAPTER INDEX

Technical reference catalogue

01	Spanners & wrenches	3
02	Sockets & ratchets	68
03	Pliers & cutters	160
04	Drivers & hex keys	195
05	Tool storage	274
06	Tool sets	308
07	Measuring & levels	324
08	Abrasives	374
09	Hammers & chisels	409
10	Saws & blades	436
11	Workshop & repair	495
12	Garden & watering	603
13	Construction & groundwork	607
14	Lubrication	624
15	Tool tethering	643
16	Metal cutting	649
17	Fasteners	790
18	Flow control	813
19	Welding	829
20	Electrical supplies	840
21	Other industrial	847
22	Power tools	854
23	Cleaning	860
24	Materials handling	864
25	Adhesives	866

Select any order code to open product details online.

Current prices and tax-inclusive quotes are confirmed online. Dated stock is reference information and does not reserve stock.

Application guidance is based on the listed tool type. Check the specifications for each reference.

EU = Europe | SA = South Africa | UK = United Kingdom | Req. = request confirmation
Regional stock checked 12 Nov 2026 | 50+ = 50 or more

ADJUSTABLE WRENCHES

Wide-jaw adjustable wrenches

The exact finish needs confirmation. Ask us to check it before ordering.
Tighten or loosen matching nuts and bolts.



Finish / coating
To confirm

Handle Material
Rubber

Order code	Length	Jaw	EU	SA	UK
KEN5015060K	150 mm	34 mm	6	22	50+
KEN5015080K	200 mm	38 mm	3	13	50+
KEN5015100K	250 mm	50 mm	0	36	50+
KEN5015120K	300 mm	60 mm	4	20	50+

15° adjustable spanners

Tighten or loosen matching nuts and bolts.



Finish / coating
Black Phosphate

Jaw Material
Chrome Vanadium Steel

Order code	Length	Jaw	EU	SA	UK
KEN5010267P	150 mm	28 mm	3	Req.	50+
KEN5010267Q	200 mm	32 mm	1	Req.	50+
KEN5010267R	250 mm	43 mm	2	Req.	50+
KEN5010267T	300 mm	53 mm	2	Req.	50+

Slim-head twin pack

Tighten or loosen matching nuts and bolts.



Finish / coating
Phosphate

Handle Material
Steel

Order code	Pieces	Lengths	EU	SA	UK
KEN5010640K	2	300 / 200 mm	0	50+	50+

Insulated adjustable wrenches

Tighten or loosen matching nuts and bolts.



Jaw Material
Chrome Vanadium Steel

Order code	Length	EU	SA	UK
KEN5346080K	200 mm	0	0	29
KEN5346100K	250 mm	0	Req.	20
KEN5346120K	300 mm	0	0	8

EU = Europe | SA = South Africa | UK = United Kingdom | Req. = request confirmation
Regional stock checked 12 Nov 2026 | 50+ = 50 or more

Dimensions in mm unless indicated

RING & RATCHET SPANNERS

Double-ended ring spanners

Tighten or loosen matching nuts and bolts.



Finish / coating
Chrome Satin

Material
Chrome Vanadium Steel

Order code	Size	Length	EU	SA	UK
KEN5823766K	10 × 11	142 mm	Req.	0	0
KEN5823768K	12 × 13mm	164 mm	2	0	50+
KEN5823770K	14 × 15	189 mm	Req.	0	0
KEN5823772K	17 × 19mm	219 mm	Req.	0	43

Fixed-head ratchet spanners

Tighten or loosen matching nuts and bolts.



Finish / coating
Mirror Finish

Material
Chrome Vanadium Steel

Order code	Size	Length	EU	SA	UK
KEN5822191K	13mm	106 mm	1	0	50+
KEN5828854K	13mm	180 mm	50+	34	50+
KEN5822190K	12mm	103 mm	1	0	50+
KEN5828850K	8mm	140 mm	2	0	50+

Flex-head ratchet set

Tighten or loosen matching nuts and bolts.



Finish / coating
Mirror Finish

Material
Chrome Vanadium Steel

Order code	Range	Pieces	EU	SA	UK
KEN5822250K	10 - 19mm	13	3	50+	50+

Torx ring spanner set

Tighten or loosen matching nuts and bolts.



Finish / coating
Polished

Material
Chrome Vanadium Steel

Order code	Range	Pieces	EU	SA	UK
KEN5821240K	E6 - E24	4	1	48	50+

EU = Europe | SA = South Africa | UK = United Kingdom | Req. = request confirmation
Regional stock checked 12 Nov 2026 | 50+ = 50 or more

Dimensions in mm unless indicated

SPANNERS & WRENCHES

KENNEDY
INDUSTRIAL
Metric combination spanners

Tighten or loosen matching nuts and bolts.



Finish / coating
Chrome Satin

Insulated
No

Order code	Size	Length	EU	SA	UK
KEN5822560K	5.5mm	93 mm	50+	50+	50+
KEN5822570K	6mm	100 mm	50+	50+	50+
KEN5822580K	7mm	110 mm	50+	50+	50+
KEN5822590K	8mm	120 mm	50+	50+	50+

KENNEDY
INDUSTRIAL
Adjustable wrenches

Tighten or loosen matching nuts and bolts.



Handle Material
Steel

Jaw Material
Steel

Order code	Jaw	Finish / coating	EU	SA	UK
KEN5010120K	38 mm	Phosphate	4	50+	50+
KEN5010150K	50 mm	Phosphate	0	29	50+
KEN5010180K	60 mm	Phosphate	6	Req.	50+
KEN5010240K	70 mm	Phosphate	Req.	Req.	Req.

KENNEDY PROFESSIONAL
Beryllium copper Spark-Resistant safety tools: ring end slogging wrench

Tighten or loosen matching nuts and bolts.



Material
Beryllium Copper

Order code	Size	Length	EU	SA	UK
KEN5756850K	46mm	245 mm	Req.	0	0
KEN5756800K	24mm	140 mm	0	0	0

KENNEDY PROFESSIONAL
Spark resistant R/End slogging wrench Al-Br - inch

Tighten or loosen matching nuts and bolts.



Material
Aluminium Bronze

Listed standards
DIN7444

Order code	Size	Length	EU	SA	UK
KEN5759420K	11/16in.	145 mm	0	0	0
KEN5759426K	1in.	175 mm	0	0	0

EU = Europe | SA = South Africa | UK = United Kingdom | Req. = request confirmation
Regional stock checked 12 Nov 2026 | 50+ = 50 or more

Dimensions in mm unless indicated

SPANNERS & WRENCHES

KENNEDY
INDUSTRIAL
Metric combination spanners

Tighten or loosen matching nuts and bolts.



Finish / coating
Chrome Satin

Insulated
No

Order code	Size	Length	EU	SA	UK
KEN5822600K	9mm	130 mm	50+	50+	50+
KEN5822610K	10mm	140 mm	50+	50+	50+
KEN5822630K	11mm	150 mm	50+	50+	50+
KEN5822640K	12mm	160 mm	50+	50+	50+

KENNEDY
INDUSTRIAL
Adjustable wrenches

Tighten or loosen matching nuts and bolts.



Handle Material
Steel

Jaw Material
Steel

Order code	Jaw	Finish / coating	EU	SA	UK
KEN5011040K	17 mm	Chrome	2	Req.	50+
KEN5011060K	25 mm	Chrome	23	19	50+
KEN5011080K	28 mm	Chrome	Req.	Req.	Req.
KEN5011100K	33 mm	Chrome	5	32	50+

KENNEDY PROFESSIONAL
Beryllium copper Spark-Resistant safety tools: single open end spanners

Tighten or loosen matching nuts and bolts.



Material
Beryllium Copper

Order code	Size	Length	EU	SA	UK
KEN5754720K	-	221 mm	Req.	0	0
KEN5754740K	30mm	258 mm	0	0	2

KENNEDY PROFESSIONAL
Spark resistant swedish type wrench Al-Br

Grip and turn suitable pipe and round fittings.



Jaw Material
Aluminium-Bronze

Listed standards
DIN5234

Order code	Jaw	Capacity	EU	SA	UK
KEN5751200K	50 mm	50 mm	0	0	0
KEN5751202K	38 mm	38 mm	0	0	0

EU = Europe | SA = South Africa | UK = United Kingdom | Req. = request confirmation
Regional stock checked 12 Nov 2026 | 50+ = 50 or more

Dimensions in mm unless indicated

SPANNERS & WRENCHES

KENNEDY
INDUSTRIAL
Metric combination spanners

Tighten or loosen matching nuts and bolts.



Finish / coating
Chrome Satin

Insulated
No

Order code	Size	Length	EU	SA	UK
KEN5822660K	13mm	170 mm	50+	50+	50+
KEN5822670K	14mm	180 mm	50+	50+	50+
KEN5822680K	15mm	190 mm	50+	50+	50+
KEN5822690K	16mm	200 mm	50+	50+	12

KENNEDY
INDUSTRIAL
Adjustable wrenches

Tighten or loosen matching nuts and bolts.



Handle Material
Steel

Jaw Material
Steel

Order code	Jaw	Finish / coating	EU	SA	UK
KEN5011150K	50 mm	Chrome	5	17	50+
KEN5011180K	60 mm	Chrome	7	10	50+
KEN5013060K	25 mm	Phosphate	1	8	50+
KEN5013080K	28 mm	Phosphate	Req.	Req.	Req.

KENNEDY
INDUSTRIAL
C-Hook spanners

Tighten or loosen matching nuts and bolts.



Finish / coating
Black Oxide

Insulated
No

Order code	Size	Length	EU	SA	UK
KEN5805800K	80 - 90mm	280 mm	9	9	50+

KENNEDY
INDUSTRIAL
Metric flare nut spanners, chrome vanadium steel

Tighten or loosen matching nuts and bolts.



Finish / coating
Satin

Insulated
No

Order code	Size	Length	EU	SA	UK
KEN5823540K	12 × 14mm	175 mm	0	7	50+

EU = Europe | SA = South Africa | UK = United Kingdom | Req. = request confirmation
Regional stock checked 12 Nov 2026 | 50+ = 50 or more

Dimensions in mm unless indicated

SPANNERS & WRENCHES

KENNEDY
INDUSTRIAL

Metric combination spanners

Tighten or loosen matching nuts and bolts.



Finish / coating
Chrome Satin

Insulated
No

Order code	Size	Length	EU	SA	UK
KEN5822700K	17mm	210 mm	50+	50+	50+
KEN5822710K	18mm	220 mm	50+	Req.	50+
KEN5822720K	19mm	230 mm	Req.	50+	50+
KEN5822730K	20mm	240 mm	50+	50+	50+

KENNEDY
INDUSTRIAL

Adjustable wrenches

Tighten or loosen matching nuts and bolts.



Handle Material
Steel

Jaw Material
Steel

Order code	Jaw	Finish / coating	EU	SA	UK
KEN5013100K	33 mm	Phosphate	Req.	Req.	Req.
KEN5013120K	38 mm	Phosphate	7	Req.	50+

KENNEDY PROFESSIONAL

205mm adjustable torque wrench, 1/4in. square drive

Tighten fasteners to a specified torque within the tool's stated range.



Body Material
Steel

Drive Shape
Square

Order code	Drive	Range	EU	SA	UK
KEN5342450K	1/4 in.	5 to 25 Nm	0	34	0

KENNEDY SE

Insulated adjustable wrench, 200mm

Tighten or loosen matching nuts and bolts.



Listed standards
IEC 60900:2018

Order code	Size	Jaw	EU	SA	UK
KEN5341230M	0-25mm	25 mm	4	24	0

EU = Europe | SA = South Africa | UK = United Kingdom | Req. = request confirmation
Regional stock checked 12 Nov 2026 | 50+ = 50 or more

Dimensions in mm unless indicated

SPANNERS & WRENCHES

KENNEDY
INDUSTRIAL

Metric combination spanners

Tighten or loosen matching nuts and bolts.



Finish / coating
Chrome Satin

Insulated
No

Order code	Size	Length	EU	SA	UK
KEN5822750K	22mm	260 mm	50+	50+	50+
KEN5822760K	23mm	260 mm	50+	50+	50+
KEN5822770K	24mm	280 mm	Req.	Req.	Req.
KEN5822780K	25mm	295 mm	50+	50+	50+

KENNEDY SE

VDE-Insulated Open-End wrenches

Tighten or loosen matching nuts and bolts.



Insulated
Yes

Material
Chrome Vanadium Steel

Order code	Size	EU	SA	UK
KEN5345147G	13mm	8	0	0
KEN5340569J	7mm	8	24	8
KEN5340721W	19mm	8	Req.	10
KEN5340771N	16mm	8	19	0

KENNEDY SE

C/V Open-Ended spanner set - 11 pieces

Tighten or loosen matching nuts and bolts.



Finish / coating
Matte

Material
Chrome Vanadium Steel

Order code	Range	Pieces	EU	SA	UK
KEN5825202S	6 - 32mm	11	50+	50+	50+

KENNEDY PROFESSIONAL

Metric Flexi-Head combination ratchet spanners

Tighten or loosen matching nuts and bolts.



Finish / coating
Mirror Finish

Material
Chrome Vanadium Steel

Order code	Size	Length	EU	SA	UK
KEN5822247K	17mm	233 mm	9	3	50+
KEN5822240K	10mm	160 mm	32	0	50+

EU = Europe | SA = South Africa | UK = United Kingdom | Req. = request confirmation
Regional stock checked 12 Nov 2026 | 50+ = 50 or more

Dimensions in mm unless indicated

SPANNERS & WRENCHES

KENNEDY
INDUSTRIAL

Metric combination spanners

Tighten or loosen matching nuts and bolts.



Finish / coating
Chrome Satin

Insulated
No

Order code	Size	Length	EU	SA	UK
KEN5822790K	26mm	295 mm	50+	50+	50+
KEN5822800K	27mm	310 mm	46	50+	50+
KEN5822810K	28mm	340 mm	50+	50+	50+
KEN5822820K	30mm	340 mm	Req.	Req.	50+

KENNEDY SE

VDE-Insulated Open-End wrenches

Tighten or loosen matching nuts and bolts.



Insulated
Yes

Material
Chrome Vanadium Steel

Order code	Size	EU	SA	UK
KEN5342550D	11mm	8	21	0
KEN5342655L	14mm	8	0	0
KEN5344058A	6mm	8	24	6
KEN5344144K	15mm	Req.	Req.	Req.

KENNEDY SE

CH/V open ended spanner set - 7 pieces

Tighten or loosen matching nuts and bolts.



Finish / coating
Matte

Material
Chrome Vanadium Steel

Order code	Range	Pieces	EU	SA	UK
KEN5825202R	6 - 19mm	7	50+	50+	50+

KENNEDY
INDUSTRIAL

Metric open ended slogging spanners, chrome satin hardened steel

Tighten or loosen matching nuts and bolts.



Finish / coating
Chrome Satin

Insulated
No

Order code	Size	Length	EU	SA	UK
KEN5806120K	70mm	375 mm	0	4	15

EU = Europe | SA = South Africa | UK = United Kingdom | Req. = request confirmation
Regional stock checked 12 Nov 2026 | 50+ = 50 or more

Dimensions in mm unless indicated

SPANNERS & WRENCHES

KENNEDY
INDUSTRIAL

Metric combination spanners

Tighten or loosen matching nuts and bolts.



Finish / coating
Chrome Satin

Insulated
No

Order code	Size	Length	EU	SA	UK
KEN5822830K	32mm	360 mm	50+	50+	50+
KEN5822840K	36mm	410 mm	50+	Req.	50+
KEN5822850K	29mm	340 mm	1	50+	50+
KEN5822860K	38mm	430 mm	30	50+	50+

KENNEDY SE

VDE-Insulated Open-End wrenches

Tighten or loosen matching nuts and bolts.



Insulated
Yes

Material
Chrome Vanadium Steel

Order code	Size	EU	SA	UK
KEN5345053Y	24mm	8	24	14
KEN5345199X	21mm	8	24	5
KEN5345382M	17mm	8	Req.	3
KEN5345658L	18mm	7	24	10

KENNEDY SE

Chrome vanadium ring spanner set (8 piece)

Tighten or loosen matching nuts and bolts.



Material
Chrome Vanadium Steel

Listed standards
DIN 838

Order code	Range	Pieces	EU	SA	UK
KEN5823330V	6 - 22mm	8	50+	50+	0

KENNEDY
INDUSTRIAL

Metric open ended spanner set, 24 - 50mm, set of 8

Tighten or loosen matching nuts and bolts.



Finish / coating
Satin

Material
Chrome Vanadium Steel

Order code	Range	Pieces	EU	SA	UK
KEN5820990K	24 - 50mm	8	2	0	50+

EU = Europe | SA = South Africa | UK = United Kingdom | Req. = request confirmation
Regional stock checked 12 Nov 2026 | 50+ = 50 or more

Dimensions in mm unless indicated

SPANNERS & WRENCHES

KENNEDY
INDUSTRIAL

Metric combination spanners

Tighten or loosen matching nuts and bolts.



Finish / coating
Chrome Satin

Insulated
No

Order code	Size	Length	EU	SA	UK
KEN5822870K	41mm	460 mm	50+	Req.	50+
KEN5822890K	50mm	540 mm	27	36	50+
KEN5822891K	55mm	560 mm	9	Req.	50+
KEN5822892K	60mm	600 mm	5	13	50+

KENNEDY SE

VDE-Insulated Open-End wrenches

Tighten or loosen matching nuts and bolts.



Insulated
Yes

Material
Chrome Vanadium Steel

Order code	Size	EU	SA	UK
KEN5345886Y	8mm	8	24	0
KEN5346995E	9mm	8	24	20
KEN5348162U	22mm	8	24	12
KEN5348328C	10mm	8	11	0

KENNEDY
INDUSTRIAL

Combination spanner set, metric, 18 pieces

Tighten or loosen matching nuts and bolts.



Finish / coating
Chrome Satin

Material
Chrome Vanadium Steel

Order code	Range	Pieces	EU	SA	UK
KEN5822970K	6 - 24mm	18	Req.	50+	50+

KENNEDY
INDUSTRIAL

Metric open ended spanners, double end, chrome vanadium steel

Tighten or loosen matching nuts and bolts.



Insulated
No

Material
Chrome Vanadium Steel

Order code	Size	Length	EU	SA	UK
KEN5821001K	3.2 × 4mm	70 mm	2	0	30
KEN5821004K	5.5 × 6mm	80 mm	6	0	50+

EU = Europe | SA = South Africa | UK = United Kingdom | Req. = request confirmation
Regional stock checked 12 Nov 2026 | 50+ = 50 or more

Dimensions in mm unless indicated

SPANNERS & WRENCHES

KENNEDY
INDUSTRIAL

Metric combination spanners

Tighten or loosen matching nuts and bolts.



Finish / coating
Chrome Satin

Insulated
No

Order code	Size	Length	EU	SA	UK
KEN5822893K	65mm	675 mm	0	Req.	17
KEN5822894K	70mm	675 mm	1	8	50+
KEN5822895K	75mm	720 mm	1	19	15
KEN5822896K	80mm	720 mm	0	1	50+

KENNEDY SE

VDE-Insulated Open-End wrenches

Tighten or loosen matching nuts and bolts.



Insulated
Yes

Material
Chrome Vanadium Steel

Order code	Size	EU	SA	UK
KEN5348921X	12mm	8	24	9

KENNEDY PROFESSIONAL

Metric open ended spanner set, 6 - 32mm, set of 11

Tighten or loosen matching nuts and bolts.



Finish / coating
Chrome Polished

Material
Chrome Vanadium Steel

Order code	Range	Pieces	EU	SA	UK
KEN5823910K	6 - 32mm	11	1	0	0

KENNEDY
INDUSTRIAL

Imperial ring spanner set, 1/4 - 1in., set of 10

Tighten or loosen matching nuts and bolts.



Finish / coating
Satin

Material
Chrome Vanadium Steel

Order code	Range	Pieces	EU	SA	UK
KEN5821930K	1/4 - 1in.	10	0	3	50+

EU = Europe | SA = South Africa | UK = United Kingdom | Req. = request confirmation
Regional stock checked 12 Nov 2026 | 50+ = 50 or more

Dimensions in mm unless indicated

SPANNERS & WRENCHES

KENNEDY
INDUSTRIAL

Metric combination spanners

Tighten or loosen matching nuts and bolts.



Finish / coating
Chrome Satin

Insulated
No

Order code	Size	Length	EU	SA	UK
KEN5822897K	85mm	730 mm	1	0	0
KEN5822898K	90mm	730 mm	1	0	3
KEN5822899K	95mm	750 mm	1	0	3

KENNEDY
INDUSTRIAL

Metric open ended spanners, single ended

Tighten or loosen matching nuts and bolts.



Finish / coating
Black Oxide

Insulated
No

Order code	Size	Length	EU	SA	UK
KEN5801800K	80mm	645 mm	Req.	0	5
KEN5801850K	85mm	690 mm	Req.	2	8
KEN5801900K	90mm	850 mm	3	0	6
KEN5801950K	95mm	900 mm	0	2	5

KENNEDY PROFESSIONAL

Aluminium-Bronze Spark-Resistant safety tools: open end slogging wrench

Tighten or loosen matching nuts and bolts.



Material
Aluminium Bronze

Listed standards
DIN 133

Order code	Size	Length	EU	SA	UK
KEN5756500K	65mm	305 mm	0	0	0
KEN5755475K	52mm	315 mm	0	0	0

KENNEDY PROFESSIONAL

Metric ratchet combination spanner set, 9 piece

Tighten or loosen matching nuts and bolts.



Finish / coating
Mirror Finish

Material
Chrome Vanadium Steel

Order code	Range	Pieces	EU	SA	UK
KEN5823990K	10 - 19mm	9	2	50+	50+

EU = Europe | SA = South Africa | UK = United Kingdom | Req. = request confirmation
Regional stock checked 12 Nov 2026 | 50+ = 50 or more

Dimensions in mm unless indicated

SPANNERS & WRENCHES

KENNEDY PROFESSIONAL

Metric combination spanners

Tighten or loosen matching nuts and bolts.



Finish / coating
Mirror Finish

Material
Chrome Vanadium Steel

Order code	Size	Length	EU	SA	UK
KEN5823100K	10mm	172 mm	4	1	50+
KEN5823190K	19mm	280 mm	50+	50+	0

KENNEDY
INDUSTRIAL

Metric open ended spanners, single ended

Tighten or loosen matching nuts and bolts.



Finish / coating
Black Oxide

Insulated
No

Order code	Size	Length	EU	SA	UK
KEN5801090K	9mm	100 mm	10	0	50+
KEN5801100K	10mm	105 mm	50+	8	50+
KEN5801110K	11mm	125 mm	Req.	Req.	Req.
KEN5801120K	12mm	125 mm	19	11	50+

KENNEDY PROFESSIONAL

23 piece ratchet spanner and socket set, metric

Tighten or loosen matching nuts and bolts.



Finish / coating
Mirror Finish

Material
Chrome Vanadium Steel

Order code	Range	Pieces	EU	SA	UK
KEN5823980K	10 - 19mm	23	4	28	50+

KENNEDY PROFESSIONAL

Insulated ratchet ring spanner

Tighten or loosen matching nuts and bolts.



Insulated
Yes

Listed standards
IEC 60900

Order code	Size	Length	EU	SA	UK
KEN5342328K	10mm	135 mm	0	30	0
KEN5342334K	16mm	160 mm	0	5	0

EU = Europe | SA = South Africa | UK = United Kingdom | Req. = request confirmation
Regional stock checked 12 Nov 2026 | 50+ = 50 or more

Dimensions in mm unless indicated

SPANNERS & WRENCHES

KENNEDY
INDUSTRIAL

Metric double open ended spanners

Tighten or loosen matching nuts and bolts.



Finish / coating
Satin

Insulated
No

Order code	Size	Length	EU	SA	UK
KEN5820530K	4 × 5mm	103 mm	50+	50+	50+
KEN5820540K	5 × 5.5mm	110 mm	50+	50+	50+
KEN5820550K	5.5 × 7mm	120 mm	50+	0	50+
KEN5820570K	6 × 7mm	120 mm	50+	1	50+

KENNEDY SE

VDE-Insulated ring wrenches

Tighten or loosen matching nuts and bolts.



Insulated
Yes

Material
Chrome Vanadium Steel

Order code	Size	EU	SA	UK
KEN5346842A	13mm	7	24	19
KEN5341893W	14mm	8	24	20
KEN5342110N	18mm	8	24	6
KEN5342478T	19mm	8	23	2

KENNEDY
INDUSTRIAL

Combination spanner set, metric, 26-50mm, 11 pieces

Tighten or loosen matching nuts and bolts.



Finish / coating
Chrome Satin

Material
Chrome Vanadium Steel

Order code	Range	Pieces	EU	SA	UK
KEN5822980K	26 - 50mm	11	Req.	0	16

KENNEDY
INDUSTRIAL

Metric ring slogging spanners, chrome satin hardened steel

Tighten or loosen matching nuts and bolts.



Finish / coating
Chrome Satin

Insulated
No

Order code	Size	Length	EU	SA	UK
KEN5807010K	24mm	165 mm	8	Req.	50+

EU = Europe | SA = South Africa | UK = United Kingdom | Req. = request confirmation
Regional stock checked 12 Nov 2026 | 50+ = 50 or more

Dimensions in mm unless indicated

SPANNERS & WRENCHES

KENNEDY
INDUSTRIAL

Metric double open ended spanners

Tighten or loosen matching nuts and bolts.



Finish / coating
Satin

Insulated
No

Order code	Size	Length	EU	SA	UK
KEN5820580K	7 × 8mm	122 mm	50+	0	50+
KEN5820590K	8 × 9mm	135 mm	6	0	50+
KEN5820600K	8 × 10mm	135 mm	50+	50+	50+
KEN5820610K	10 × 11mm	155 mm	6	23	50+

KENNEDY SE

VDE-Insulated ring wrenches

Tighten or loosen matching nuts and bolts.



Insulated
Yes

Material
Chrome Vanadium Steel

Order code	Size	EU	SA	UK
KEN5343251G	24mm	8	24	12
KEN5343398K	8mm	8	24	0
KEN5343489D	6mm	8	24	16
KEN5343613Q	23mm	8	24	20

KENNEDY SE

Combination spanner set, set of 11

Tighten or loosen matching nuts and bolts.



Material
Chrome Vanadium Steel

Order code	Range	Pieces	EU	SA	UK
KEN5825247D	8-24mm	11	50+	50+	0

KENNEDY
INDUSTRIAL

Metric ring spanner set, 6 - 19mm, set of 7

Tighten or loosen matching nuts and bolts.



Finish / coating
Satin

Material
Chrome Vanadium Steel

Order code	Range	Pieces	EU	SA	UK
KEN5821960K	6 - 19mm	7	1	4	50+

EU = Europe | SA = South Africa | UK = United Kingdom | Req. = request confirmation
Regional stock checked 12 Nov 2026 | 50+ = 50 or more

Dimensions in mm unless indicated

SPANNERS & WRENCHES

KENNEDY
INDUSTRIAL

Metric double open ended spanners

Tighten or loosen matching nuts and bolts.



Finish / coating
Satin

Insulated
No

Order code	Size	Length	EU	SA	UK
KEN5820612K	10 × 12mm	155 mm	50+	50+	50+
KEN5820620K	10 × 13mm	172 mm	50+	50+	50+
KEN5820630K	11 × 13mm	172 mm	1	0	50+
KEN5820640K	12 × 13mm	172 mm	50+	50+	50+

KENNEDY SE

VDE-Insulated ring wrenches

Tighten or loosen matching nuts and bolts.



Insulated
Yes

Material
Chrome Vanadium Steel

Order code	Size	EU	SA	UK
KEN5344383C	10mm	8	24	5
KEN5345268M	16mm	8	24	12
KEN5346165R	7mm	8	9	0
KEN5346182E	21mm	8	24	2

KENNEDY SE

Combination spanner set, set of 14

Tighten or loosen matching nuts and bolts.



Material
Chrome Vanadium Steel

Listed standards
DIN 3113

Order code	Range	EU	SA	UK
KEN5825248F	8-24mm	50+	Req.	0
KEN5825251E	8-32mm	50+	50+	0

KENNEDY
INDUSTRIAL

Swedish pattern pipe wrenches - 90° type

Grip and turn suitable pipe and round fittings.



Handle Material
Cast Iron

Jaw Material
Chrome Vanadium Steel

Order code	Jaw	Capacity	EU	SA	UK
KEN5884220K	50 mm	50 mm	2	0	50+

EU = Europe | SA = South Africa | UK = United Kingdom | Req. = request confirmation
Regional stock checked 12 Nov 2026 | 50+ = 50 or more

Dimensions in mm unless indicated

SPANNERS & WRENCHES

KENNEDY
INDUSTRIAL

Metric double open ended spanners

Tighten or loosen matching nuts and bolts.



Finish / coating
Satin

Insulated
No

Order code	Size	Length	EU	SA	UK
KEN5820644K	12 × 14mm	180 mm	9	50+	50+
KEN5820650K	13 × 15mm	186 mm	11	21	50+
KEN5820660K	13 × 17mm	188 mm	50+	0	50+
KEN5820670K	14 × 15mm	188 mm	11	50+	50+

KENNEDY SE

VDE-Insulated ring wrenches

Tighten or loosen matching nuts and bolts.



Insulated
Yes

Material
Chrome Vanadium Steel

Order code	Size	EU	SA	UK
KEN5347060V	22mm	8	24	9
KEN5347225F	15mm	8	24	10
KEN5348707M	12mm	8	24	20
KEN5348915L	17mm	8	24	17

KENNEDY
INDUSTRIAL

Combination spanners, AF

Tighten or loosen matching nuts and bolts.



Finish / coating
Chrome Satin

Insulated
No

Order code	Size	Length	EU	SA	UK
KEN5822290K	7/16in.	150 mm	7	50+	50+

KENNEDY
INDUSTRIAL

Miniature open ended spanner set, BA, 6 pieces

Tighten or loosen matching nuts and bolts.



Finish / coating
Satin

Material
Drop Forged Carbon Steel

Order code	Range	Pieces	EU	SA	UK
KEN5820910K	0 - 11BA	6	0	27	50+

EU = Europe | SA = South Africa | UK = United Kingdom | Req. = request confirmation
Regional stock checked 12 Nov 2026 | 50+ = 50 or more

Dimensions in mm unless indicated

SPANNERS & WRENCHES

KENNEDY
INDUSTRIAL

Metric double open ended spanners

Tighten or loosen matching nuts and bolts.



Finish / coating
Satin

Insulated
No

Order code	Size	Length	EU	SA	UK
KEN5820677K	14 × 17mm	188 mm	50+	50+	50+
KEN5820680K	16 × 17mm	204 mm	1	50+	50+
KEN5820690K	17 × 19mm	220 mm	50+	50+	50+
KEN5820700K	18 × 19mm	220 mm	2	50+	50+

KENNEDY SE

VDE-Insulated ring wrenches

Tighten or loosen matching nuts and bolts.



Insulated
Yes

Material
Chrome Vanadium Steel

Order code	Size	EU	SA	UK
KEN5348975Y	11mm	8	24	20
KEN5349941Z	9mm	8	24	20

KENNEDY PROFESSIONAL

26 piece combination spanner set, metric

Tighten or loosen matching nuts and bolts.



Finish / coating
Mirror Finish

Material
Chrome Vanadium Steel

Order code	Range	Pieces	EU	SA	UK
KEN5823974K	6 - 32mm	26	1	Req.	50+

KENNEDY PROFESSIONAL

Insulated reversible ratchet spanner

Tighten or loosen matching nuts and bolts.



Finish / coating
Chrome-Plated

Insulated
Yes

Order code	Size	Length	EU	SA	UK
KEN5342445K	1/4in.	140 mm	0	5	29

EU = Europe | SA = South Africa | UK = United Kingdom | Req. = request confirmation
Regional stock checked 12 Nov 2026 | 50+ = 50 or more

Dimensions in mm unless indicated

SPANNERS & WRENCHES

KENNEDY
INDUSTRIAL

Metric double open ended spanners

Tighten or loosen matching nuts and bolts.



Finish / coating
Satin

Insulated
No

Order code	Size	Length	EU	SA	UK
KEN5820709K	19 × 21mm	234 mm	13	0	50+
KEN5820710K	19 × 22mm	234 mm	8	1	21
KEN5820720K	19 × 24mm	234 mm	11	50+	50+
KEN5820730K	20 × 22mm	234 mm	7	50+	38

KENNEDY SE

Open ended chrome vanadium steel spanners - metric

Tighten or loosen matching nuts and bolts.



Finish / coating
Satin

Material
Chrome Vanadium Steel

Order code	Size	EU	SA	UK
KEN5825202E	6 × 7mm	50+	50+	50+
KEN5825202F	8 × 9mm	50+	50+	50+
KEN5825202G	10 × 11mm	50+	50+	50+
KEN5825202H	12 × 13mm	50+	50+	50+

KENNEDY PROFESSIONAL

Digital torque wrenches

Tighten fasteners to a specified torque within the tool's stated range.



Body Material
Steel

Drive Shape
Square

Order code	Drive	Range	EU	SA	UK
KEN5571308U	1/2 in.	17 to 340 Nm	50+	0	0
KEN5571308V	3/8 in.	6.8 to 135 Nm	41	11	20
KEN5571308W	1/4 in.	1.5 to 30 Nm	40	24	13
KEN5576938N	3/4 in.	42.5 to 850 Nm	17	5	0

KENNEDY PROFESSIONAL

Torx double end ring spanners, chrome vanadium steel

Tighten or loosen matching nuts and bolts.



Finish / coating
Polished

Material
Chrome Vanadium Steel

Order code	Size	Length	EU	SA	UK
KEN5821220K	E14 × E18	180 mm	5	0	50+

EU = Europe | SA = South Africa | UK = United Kingdom | Req. = request confirmation
Regional stock checked 12 Nov 2026 | 50+ = 50 or more

Dimensions in mm unless indicated

SPANNERS & WRENCHES

KENNEDY
INDUSTRIAL

Metric double open ended spanners

Tighten or loosen matching nuts and bolts.



Finish / coating
Satin

Insulated
No

Order code	Size	Length	EU	SA	UK
KEN5820740K	21 × 23mm	247 mm	Req.	44	0
KEN5820750K	22 × 24mm	247 mm	50+	50+	50+
KEN5820760K	24 × 26mm	266 mm	5	50+	50+
KEN5820770K	24 × 27mm	266 mm	50+	50+	50+

KENNEDY SE

Open ended chrome vanadium steel spanners - metric

Tighten or loosen matching nuts and bolts.



Finish / coating
Satin

Material
Chrome Vanadium Steel

Order code	Size	EU	SA	UK
KEN5825202J	14 × 15mm	50+	50+	50+
KEN5825202K	16 × 17mm	50+	50+	50+
KEN5825202L	18 × 19mm	50+	50+	50+
KEN5825202M	20 × 22mm	50+	50+	50+

KENNEDY PROFESSIONAL

Double end combination spanners, metric

Tighten or loosen matching nuts and bolts.



Material
Beryllium Copper

Number of Points
12

Order code	Size	Length	EU	SA	UK
KEN5755880K	24mm	268 mm	0	0	3
KEN5755640K	10mm	138 mm	0	5	5

KENNEDY
INDUSTRIAL

Swedish pattern pipe wrenches -S type

Grip and turn suitable pipe and round fittings.



Handle Material
Chrome Vanadium Steel

Jaw Material
Chrome Vanadium Steel

Order code	Jaw	Capacity	EU	SA	UK
KEN5884290K	22 mm	13 mm	5	0	50+
KEN5884320K	38 mm	25 mm	0	14	50+
KEN5884360K	46 mm	38 mm	2	3	50+
KEN5884410K	65 mm	50 mm	0	0	18

EU = Europe | SA = South Africa | UK = United Kingdom | Req. = request confirmation
Regional stock checked 12 Nov 2026 | 50+ = 50 or more

Dimensions in mm unless indicated

SPANNERS & WRENCHES

KENNEDY
INDUSTRIAL

Metric double open ended spanners

Tighten or loosen matching nuts and bolts.



Finish / coating
Satin

Insulated
No

Order code	Size	Length	EU	SA	UK
KEN5820780K	24 × 30mm	285 mm	11	50+	50+
KEN5820790K	25 × 28mm	285 mm	1	0	50+
KEN5820810K	30 × 32mm	302 mm	12	0	50+
KEN5820820K	27 × 30mm	302 mm	10	0	50+

KENNEDY SE

Open ended chrome vanadium steel spanners - metric

Tighten or loosen matching nuts and bolts.



Finish / coating
Satin

Material
Chrome Vanadium Steel

Order code	Size	EU	SA	UK
KEN5825202N	21 × 23mm	50+	50+	50+
KEN5825202P	24 × 27mm	50+	50+	50+
KEN5825202W	30 × 32mm	50+	50+	50+
KEN5825238D	8 × 10mm	50+	50+	0

KENNEDY PROFESSIONAL

Double end ring ratchet spanners, chrome vanadium steel, reversible

Tighten or loosen matching nuts and bolts.



Finish / coating
Mirror Polished

Material
Chrome Vanadium Steel

Order code	Length	Type	EU	SA	UK
KEN5826862K	160 mm	Ratchet Ring Spanner	2	7	42

KENNEDY
INDUSTRIAL

Offset combination spanners, metric

Tighten or loosen matching nuts and bolts.



Finish / coating
Chrome Satin

Insulated
No

Order code	Size	Length	EU	SA	UK
KEN5823887K	13mm	195 mm	3	50+	50+

EU = Europe | SA = South Africa | UK = United Kingdom | Req. = request confirmation
Regional stock checked 12 Nov 2026 | 50+ = 50 or more

Dimensions in mm unless indicated

SPANNERS & WRENCHES

KENNEDY
INDUSTRIAL

Metric double open ended spanners

Tighten or loosen matching nuts and bolts.



Finish / coating
Satin

Insulated
No

Order code	Size	Length	EU	SA	UK
KEN5820830K	27 × 32mm	302 mm	5	1	50+
KEN5820840K	30 × 36mm	319 mm	5	0	37
KEN5820850K	32 × 36mm	319 mm	2	12	50+
KEN5820860K	36 × 41mm	434 mm	23	0	50+

KENNEDY SE

Open ended chrome vanadium steel spanners - metric

Tighten or loosen matching nuts and bolts.



Finish / coating
Satin

Material
Chrome Vanadium Steel

Order code	Size	EU	SA	UK
KEN5825240F	17 × 19mm	50+	50+	0

KENNEDY
INDUSTRIAL

Micrometer torque wrenches

Tighten fasteners to a specified torque within the tool's stated range.



Body Material
Aluminium

Order code	Range	Drive	EU	SA	UK
KEN5579756V	1 to 6 Nm	1/4 in.	5	45	39
KEN5579756W	5 to 25 Nm	1/4 in.	19	47	23
KEN5579756X	10 to 60 Nm	3/8 in.	6	32	50+
KEN5579756Y	20 to 100 Nm	3/8 in.	4	28	50+

KENNEDY
INDUSTRIAL

Offset pipe wrench

Grip and turn suitable pipe and round fittings.



Jaw Type
Standard

Order code	Jaw	Capacity	EU	SA	UK
KEN5881640K	60 mm	60 mm	7	10	50+

EU = Europe | SA = South Africa | UK = United Kingdom | Req. = request confirmation
Regional stock checked 12 Nov 2026 | 50+ = 50 or more

Dimensions in mm unless indicated

SPANNERS & WRENCHES

KENNEDY
INDUSTRIAL

Metric double open ended spanners

Tighten or loosen matching nuts and bolts.



Finish / coating
Satin

Insulated
No

Order code	Size	Length	EU	SA	UK
KEN5820870K	41 × 46mm	465 mm	20	0	50+
KEN5820880K	46 × 50mm	495 mm	0	0	50+

KENNEDY
INDUSTRIAL

Metric open ended spanners, single ended

Tighten or loosen matching nuts and bolts.



Finish / coating
Black Oxide

Insulated
No

Order code	Size	Length	EU	SA	UK
KEN5801130K	13mm	135 mm	50+	0	50+
KEN5801140K	14mm	140 mm	50+	38	50+
KEN5801150K	15mm	140 mm	18	17	50+
KEN5801170K	17mm	160 mm	Req.	1	50+

KENNEDY
INDUSTRIAL

385mm spanner extension wrench

Tighten or loosen matching nuts and bolts.



Handle Material
Steel

Order code	Size	Length	EU	SA	UK
KEN5825477T	Adjustable	385 mm	5	0	50+

KENNEDY PROFESSIONAL

Insulated ring spanner

Tighten or loosen matching nuts and bolts.



Finish / coating
Chrome-Plated

Insulated
Yes

Order code	Size	EU	SA	UK
KEN5342260K	6mm	0	39	26
KEN5342262K	8mm	0	20	0

EU = Europe | SA = South Africa | UK = United Kingdom | Req. = request confirmation
Regional stock checked 12 Nov 2026 | 50+ = 50 or more

Dimensions in mm unless indicated

SPANNERS & WRENCHES

KENNEDY PROFESSIONAL

Aluminium-Bronze Spark-Resistant safety tools: combination spanners

Tighten or loosen matching nuts and bolts.



Material
Aluminium Bronze

Listed standards
DIN3113

Order code	Size	Length	EU	SA	UK
KEN5756012K	6mm	105 mm	0	0	2
KEN5756014K	7mm	120 mm	0	0	2
KEN5756020K	8mm	125 mm	1	0	0
KEN5756030K	9mm	135 mm	0	0	7

KENNEDY SE

Chrome vanadium ring spanner

Tighten or loosen matching nuts and bolts.



Finish / coating
Satin

Material
Chrome Vanadium Steel

Order code	Size	EU	SA	UK
KEN5828525B	6 × 7	50+	50+	0
KEN5828525C	8 × 9	50+	50+	0
KEN5828525D	10 × 11	50+	50+	0
KEN5828525E	12 × 13	50+	50+	0

KENNEDY
INDUSTRIAL

Double end ring ratchet spanners, metric, reversible

Tighten or loosen matching nuts and bolts.



Insulated
No

Material
Chrome Vanadium Steel

Order code	Size	Length	EU	SA	UK
KEN5829722K	10 × 11mm	140 mm	1	0	50+

KENNEDY
INDUSTRIAL

Open ended podger spanners, chrome vanadium steel

Tighten or loosen matching nuts and bolts.



Finish / coating
Black Oxide

Insulated
No

Order code	Size	Length	EU	SA	UK
KEN5808530K	24mm	280 mm	0	1	29

EU = Europe | SA = South Africa | UK = United Kingdom | Req. = request confirmation
Regional stock checked 12 Nov 2026 | 50+ = 50 or more

Dimensions in mm unless indicated

SPANNERS & WRENCHES

KENNEDY PROFESSIONAL

Aluminium-Bronze Spark-Resistant safety tools: combination spanners

Tighten or loosen matching nuts and bolts.



Material
Aluminium Bronze

Listed standards
DIN3113

Order code	Size	Length	EU	SA	UK
KEN5756040K	10mm	138 mm	8	5	17
KEN5756060K	11mm	141 mm	0	0	42
KEN5756080K	12mm	146 mm	0	0	0
KEN5756100K	13mm	156 mm	3	18	7

KENNEDY SE

Chrome vanadium ring spanner

Tighten or loosen matching nuts and bolts.



Finish / coating
Satin

Material
Chrome Vanadium Steel

Order code	Size	EU	SA	UK
KEN5828525F	14 × 15	50+	50+	0
KEN5828525G	16 × 17	50+	50+	0
KEN5828525H	17 × 19	50+	50+	0
KEN5828525J	18 × 19	50+	50+	0

KENNEDY
INDUSTRIAL

Double ended ring spanners, metric

Tighten or loosen matching nuts and bolts.



Finish / coating
Satin

Insulated
No

Order code	Size	Length	EU	SA	UK
KEN5821750K	22 × 24mm	310 mm	Req.	0	50+

KENNEDY
INDUSTRIAL

Pipe chain wrench

Grip and turn suitable pipe and round fittings.



Handle Material
Steel

Jaw Material
Steel

Order code	Jaw	EU	SA	UK
KEN5884540K	63 mm	Req.	Req.	Req.
KEN5884560K	100 mm	Req.	Req.	Req.

EU = Europe | SA = South Africa | UK = United Kingdom | Req. = request confirmation
Regional stock checked 12 Nov 2026 | 50+ = 50 or more

Dimensions in mm unless indicated

SPANNERS & WRENCHES

KENNEDY PROFESSIONAL

Aluminium-Bronze Spark-Resistant safety tools: combination spanners

Tighten or loosen matching nuts and bolts.



Material
Aluminium Bronze

Listed standards
DIN3113

Order code	Size	Length	EU	SA	UK
KEN5756120K	14mm	168 mm	0	0	0
KEN5756140K	15mm	176 mm	0	4	0
KEN5756160K	16mm	185 mm	0	0	22
KEN5756180K	17mm	197 mm	2	22	12

KENNEDY SE

Chrome vanadium ring spanner

Tighten or loosen matching nuts and bolts.



Finish / coating
Satin

Material
Chrome Vanadium Steel

Order code	Size	EU	SA	UK
KEN5828525K	20 × 22	50+	50+	0
KEN5828525L	21 × 23	50+	50+	0
KEN5828525M	24 × 27	50+	50+	0
KEN5828525N	30 × 32	50+	50+	0

KENNEDY PROFESSIONAL

Double open ended spanners, metric

Tighten or loosen matching nuts and bolts.



Finish / coating
Mirror Polished

Material
Chrome Vanadium Steel

Order code	Size	Length	EU	SA	UK
KEN5823051K	20 × 22mm	250 mm	1	0	50+
KEN5823010K	10 × 11mm	146 mm	0	0	50+

KENNEDY
INDUSTRIAL

Swivel end socket wrench set, metric, 6 pieces

Tighten or loosen matching nuts and bolts.



Finish / coating
Chrome Polished

Material
Steel

Order code	Range	Pieces	EU	SA	UK
KEN5823725K	8 - 19mm	6	1	26	50+

EU = Europe | SA = South Africa | UK = United Kingdom | Req. = request confirmation
Regional stock checked 12 Nov 2026 | 50+ = 50 or more

Dimensions in mm unless indicated

SPANNERS & WRENCHES

Aluminium-Bronze Spark-Resistant safety tools: combination spanners

Tighten or loosen matching nuts and bolts.



Material
Aluminium Bronze

Listed standards
DIN3113

Order code	Size	Length	EU	SA	UK
KEN5756200K	18mm	205 mm	0	1	14
KEN5756220K	19mm	216 mm	2	22	26
KEN5756230K	20mm	230 mm	0	0	0
KEN5756240K	21mm	235 mm	0	5	7

Insulated open jaw wrench

Tighten or loosen matching nuts and bolts.



Finish / coating
Chrome

Jaw Material
Steel

Order code	Jaw	Length	EU	SA	UK
KEN5342232K	6 mm	185 mm	0	34	11
KEN5342233K	7 mm	185 mm	0	30	9
KEN5342234K	8 mm	185 mm	0	0	0
KEN5342235K	9 mm	185 mm	0	37	25

Double ratchet combination spanner set, metric, 8 pieces

Tighten or loosen matching nuts and bolts.



Finish / coating
Mirror Finish

Material
Chrome Vanadium Steel

Order code	Range	Pieces	EU	SA	UK
KEN5828864K	8 - 19mm	8	Req.	Req.	50+

Presetable torque - breaking handle - 16mm spigot type

Tighten fasteners to a specified torque within the tool's stated range.



Body Material
Steel

Drive Shape
Spigot

Order code	Drive	Range	EU	SA	UK
KEN5555900K	16 mm	5 to 25 Nm	0	6	3

EU = Europe | SA = South Africa | UK = United Kingdom | Req. = request confirmation
Regional stock checked 12 Nov 2026 | 50+ = 50 or more

Dimensions in mm unless indicated

SPANNERS & WRENCHES

KENNEDY PROFESSIONAL

Aluminium-Bronze Spark-Resistant safety tools: combination spanners

Tighten or loosen matching nuts and bolts.



Material
Aluminium Bronze

Listed standards
DIN3113

Order code	Size	Length	EU	SA	UK
KEN5756260K	22mm	248 mm	0	0	3
KEN5756270K	23mm	265 mm	0	0	1
KEN5756280K	24mm	268 mm	0	5	22
KEN5756285K	25mm	265 mm	0	0	3

KENNEDY PROFESSIONAL

Insulated open jaw wrench

Tighten or loosen matching nuts and bolts.



Finish / coating
Chrome

Jaw Material
Steel

Order code	Jaw	Length	EU	SA	UK
KEN5342236K	20 mm	185 mm	0	38	16
KEN5342237K	22 mm	200 mm	0	32	11
KEN5342238K	23 mm	210 mm	0	31	22
KEN5342239K	26 mm	250 mm	0	31	10

KENNEDY
INDUSTRIAL

Flared nut ring spanner set, metric, 6 pieces

Tighten or loosen matching nuts and bolts.



Finish / coating
Satin

Material
Chrome Vanadium Steel

Order code	Range	Pieces	EU	SA	UK
KEN5823650K	6 - 22mm	6	1	50+	50+

KENNEDY
INDUSTRIAL

Production slipper torque wrenches

Tighten fasteners to a specified torque within the tool's stated range.



Body Material
Steel

Drive Shape
Square

Order code	Drive	Range	EU	SA	UK
KEN5554050K	3/8 in.	3 to 25 Nm	0	0	21

EU = Europe | SA = South Africa | UK = United Kingdom | Req. = request confirmation
Regional stock checked 12 Nov 2026 | 50+ = 50 or more

Dimensions in mm unless indicated

SPANNERS & WRENCHES

KENNEDY PROFESSIONAL

Aluminium-Bronze Spark-Resistant safety tools: combination spanners

Tighten or loosen matching nuts and bolts.



Material
Aluminium Bronze

Listed standards
DIN3113

Order code	Size	Length	EU	SA	UK
KEN5756290K	26mm	290 mm	0	0	0
KEN5756300K	27mm	288 mm	0	5	13
KEN5756315K	30mm	320 mm	0	0	0
KEN5756320K	32mm	330 mm	0	5	10

KENNEDY PROFESSIONAL

Insulated open jaw wrench

Tighten or loosen matching nuts and bolts.



Finish / coating
Chrome

Jaw Material
Steel

Order code	Jaw	Length	EU	SA	UK
KEN5342240K	27 mm	250 mm	0	10	1
KEN5342241K	28 mm	275 mm	0	31	9
KEN5342242K	30 mm	275 mm	0	31	0
KEN5342243K	32 mm	275 mm	0	32	0

KENNEDY PROFESSIONAL

Imperial combination ratchet spanners, fixed head

Tighten or loosen matching nuts and bolts.



Finish / coating
Mirror Finish

Material
Chrome Vanadium Steel

Order code	Length	Size	EU	SA	UK
KEN5822148K	179 mm	1/2in.	13	0	50+
KEN5822181K	113 mm	7/16in.	0	0	50
KEN5822150K	198 mm	9/16in.	0	3	50+
KEN5822183K	114 mm	9/16in.	0	0	14

KENNEDY PROFESSIONAL

Torx ratchet spanner set, 8 - 19mm, set of 2

Tighten or loosen matching nuts and bolts.



Finish / coating
Mirror Finish

Material
Chrome Vanadium Steel

Order code	Range	Pieces	EU	SA	UK
KEN5826870K	8 - 19mm	2	0	0	50+

EU = Europe | SA = South Africa | UK = United Kingdom | Req. = request confirmation
Regional stock checked 12 Nov 2026 | 50+ = 50 or more

Dimensions in mm unless indicated

SPANNERS & WRENCHES

KENNEDY PROFESSIONAL

Aluminium-Bronze Spark-Resistant safety tools: combination spanners

Tighten or loosen matching nuts and bolts.



Material
Aluminium Bronze

Listed standards
DIN3113

Order code	Size	Length	EU	SA	UK
KEN5756330K	34mm	360 mm	0	0	0
KEN5756335K	35mm	360 mm	0	2	0
KEN5756340K	36mm	345 mm	0	Req.	0
KEN5756342K	38mm	430 mm	0	2	0

KENNEDY PROFESSIONAL

Spark resistant valve handle Al-Br

Tighten or loosen matching nuts and bolts.



Order code	Size	Length	EU	SA	UK
KEN5750147K	35mm	250 mm	0	0	0
KEN5750148K	40mm	300 mm	Req.	Req.	0
KEN5750150K	48mm	375 mm	0	0	0
KEN5750151K	50mm	400 mm	0	0	0

KENNEDY
INDUSTRIAL

Imperial combination spanner set, 1-1/16 - 2in., set of 11

Tighten or loosen matching nuts and bolts.



Finish / coating
Chrome Satin

Material
Drop Forged Carbon Steel

Order code	Range	Pieces	EU	SA	UK
KEN5822940K	1-1/16 - 2in.	11	2	2	50+

KENNEDY PROFESSIONAL

Professional combination spanners, imperial

Tighten or loosen matching nuts and bolts.



Finish / coating
Mirror Finish

Material
Chrome Vanadium Steel

Order code	Size	Length	EU	SA	UK
KEN5823350K	15/16in.	340 mm	0	2	38
KEN5823310K	11/16in.	261 mm	0	5	50+

EU = Europe | SA = South Africa | UK = United Kingdom | Req. = request confirmation
Regional stock checked 12 Nov 2026 | 50+ = 50 or more

Dimensions in mm unless indicated

SPANNERS & WRENCHES

Aluminium-Bronze Spark-Resistant safety tools: combination spanners

Tighten or loosen matching nuts and bolts.



Material
Aluminium Bronze

Listed standards
DIN3113

Order code	Size	Length	EU	SA	UK
KEN5756345K	41mm	430 mm	0	0	0
KEN5756348K	46mm	480 mm	0	2	0
KEN5756350K	50mm	520 mm	0	0	0
KEN5756353K	55mm	560 mm	0	0	0

Spark resistant valve handle Al-Br

Tighten or loosen matching nuts and bolts.



Order code	Size	Length	EU	SA	UK
KEN5750152K	55mm	450 mm	0	0	0
KEN5750153K	60mm	500 mm	0	0	0
KEN5750154K	65mm	550 mm	0	0	0
KEN5750155K	70mm	600 mm	0	0	0

Imperial combination spanner set, 1/4 - 3/4in., set of 9

Tighten or loosen matching nuts and bolts.



Finish / coating
Mirror Finish

Material
Chrome Vanadium Steel

Order code	Range	Pieces	EU	SA	UK
KEN5823920K	1/4 - 3/4in.	9	3	0	50+

Professional flare nut ring spanner set, metric, 5 pieces

Tighten or loosen matching nuts and bolts.



Finish / coating
Mirror Finish

Material
Chrome Vanadium Steel

Order code	Range	Pieces	EU	SA	UK
KEN5821090K	8 - 17mm	5	2	0	50+

EU = Europe | SA = South Africa | UK = United Kingdom | Req. = request confirmation
Regional stock checked 12 Nov 2026 | 50+ = 50 or more

Dimensions in mm unless indicated

SPANNERS & WRENCHES

KENNEDY PROFESSIONAL

Aluminium-Bronze Spark-Resistant safety tools: combination spanners

Tighten or loosen matching nuts and bolts.



Material
Aluminium Bronze

Listed standards
DIN3113

Order code	Size	Length	EU	SA	UK
KEN5756356K	60mm	595 mm	Req.	0	0
KEN5756357K	65mm	595 mm	0	0	0
KEN5756358K	70mm	630 mm	0	0	0

KENNEDY
INDUSTRIAL

Adjustable wrenches

Tighten or loosen matching nuts and bolts.



Handle Material
Steel

Jaw Material
Steel

Order code	Jaw	Finish / coating	EU	SA	UK
KEN5010040K	17 mm	Phosphate	6	50+	50+
KEN5010060K	24 mm	Phosphate	12	Req.	50+
KEN5010080K	28 mm	Phosphate	Req.	Req.	50+
KEN5010100K	33 mm	Phosphate	20	Req.	50+

KENNEDY PROFESSIONAL

Aluminium-Bronze Spark-Resistant safety tools: ring end slogging wrench

Tighten or loosen matching nuts and bolts.



Material
Aluminium Bronze

Listed standards
DIN7444

Order code	Size	Length	EU	SA	UK
KEN5756594K	19mm	145 mm	0	0	12
KEN5756744K	130mm	510 mm	0	0	0

KENNEDY PROFESSIONAL

Professional flared nut ring spanners, metric

Tighten or loosen matching nuts and bolts.



Finish / coating
Mirror Polished

Material
Chrome Vanadium Steel

Order code	Size	Length	EU	SA	UK
KEN5821020K	8 × 10mm	145 mm	4	0	50+

EU = Europe | SA = South Africa | UK = United Kingdom | Req. = request confirmation
Regional stock checked 12 Nov 2026 | 50+ = 50 or more

Dimensions in mm unless indicated

SPANNERS & WRENCHES

KENNEDY
INDUSTRIAL

Imperial ring slogging spanners, chrome satin hardened steel

Tighten or loosen matching nuts and bolts.



Finish / coating
Chrome Satin

Insulated
No

Order code	Size	Length	EU	SA	UK
KEN5807500K	1-1/16in.	180 mm	0	Req.	6
KEN5807510K	1-1/8in.	180 mm	0	0	5
KEN5807520K	1-3/16in.	190 mm	0	0	0
KEN5807530K	1-1/4in.	190 mm	0	6	9

KENNEDY PROFESSIONAL

Spark resistant valve handle Al-Br

Tighten or loosen matching nuts and bolts.



Order code	Size	Length	EU	SA	UK
KEN5750156K	75mm	650 mm	0	0	0
KEN5750157K	80mm	700 mm	Req.	Req.	0
KEN5750158K	85mm	750 mm	0	0	0
KEN5750159K	90mm	800 mm	0	0	0

KENNEDY
INDUSTRIAL

Imperial combination spanner set, 1/8 - 1/2in., set of 7

Tighten or loosen matching nuts and bolts.



Finish / coating
Chrome Satin

Material
Chrome Vanadium Steel

Order code	Range	Pieces	EU	SA	UK
KEN5822950K	1/8 - 1/2in.	7	0	0	47

KENNEDY
INDUSTRIAL

Professional reversible ratchet ring wrench set, straight, metric, 7 pieces

Tighten or loosen matching nuts and bolts.



Finish / coating
Chrome Polished

Material
Chrome Vanadium Steel

Order code	Range	Pieces	EU	SA	UK
KEN5829730K	6 - 22mm	7	3	28	50+

EU = Europe | SA = South Africa | UK = United Kingdom | Req. = request confirmation
Regional stock checked 12 Nov 2026 | 50+ = 50 or more

Dimensions in mm unless indicated

SPANNERS & WRENCHES

KENNEDY
INDUSTRIAL

Imperial ring slogging spanners, chrome satin hardened steel

Tighten or loosen matching nuts and bolts.



Finish / coating
Chrome Satin

Insulated
No

Order code	Size	Length	EU	SA	UK
KEN5807540K	1-5/16in.	190 mm	0	0	0
KEN5807550K	1-3/8in.	205 mm	0	5	0
KEN5807570K	1-1/2in.	205 mm	0	5	21
KEN5807580K	1-9/16in.	230 mm	0	0	0

KENNEDY SE

VDE-Insulated ratchet ring spanners, double triangle 1000V

Tighten or loosen matching nuts and bolts.



Insulated
Yes

Material
Chrome Vanadium Steel

Order code	Size	EU	SA	UK
KEN5349533W	13mm	10	Req.	10
KEN5341195W	18mm	10	Req.	16
KEN5341482X	15mm	10	Req.	20
KEN5341635Z	10mm	10	Req.	0

KENNEDY
INDUSTRIAL

Imperial combination spanner set, 12 pieces

Tighten or loosen matching nuts and bolts.



Finish / coating
Chrome Satin

Material
Chrome Vanadium Steel

Order code	Range	Pieces	EU	SA	UK
KEN5822930K	1/4 - 1in.	12	Req.	Req.	Req.

KENNEDY PROFESSIONAL

Ratchet combination spanner set, 10 - 19mm, metric, 9 pieces

Tighten or loosen matching nuts and bolts.



Finish / coating
Mirror Finish

Material
Chrome Vanadium Steel

Order code	Range	Pieces	EU	SA	UK
KEN5822236K	10 - 19mm	9	6	2	50+

EU = Europe | SA = South Africa | UK = United Kingdom | Req. = request confirmation
Regional stock checked 12 Nov 2026 | 50+ = 50 or more

Dimensions in mm unless indicated

SPANNERS & WRENCHES

KENNEDY
INDUSTRIAL

Imperial ring slogging spanners, chrome satin hardened steel

Tighten or loosen matching nuts and bolts.



Finish / coating
Chrome Satin

Insulated
No

Order code	Size	Length	EU	SA	UK
KEN5807590K	1-5/8in.	230 mm	0	0	0
KEN5807600K	1-11/16in.	230 mm	0	2	6
KEN5807610K	1-3/4in.	240 mm	0	5	6
KEN5807620K	1-13/16in.	240 mm	0	0	0

KENNEDY SE

VDE-Insulated ratchet ring spanners, double triangle 1000V

Tighten or loosen matching nuts and bolts.



Insulated
Yes

Material
Chrome Vanadium Steel

Order code	Size	EU	SA	UK
KEN5342511D	11mm	10	Req.	20
KEN5344046B	16mm	10	Req.	12
KEN5344414F	19mm	10	Req.	10
KEN5345280V	14mm	10	Req.	20

KENNEDY PROFESSIONAL

Imperial combination spanner set, 13 pieces

Tighten or loosen matching nuts and bolts.

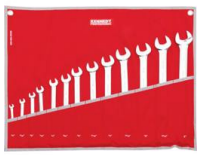

Finish / coating
Mirror Finish

Material
Chrome Vanadium Steel

Order code	Range	Pieces	EU	SA	UK
KEN5823930K	1/4 - 1in.	13	3	Req.	28

KENNEDY PROFESSIONAL

Reversible combination spanner, metric

Tighten or loosen matching nuts and bolts.



Finish / coating
Mirror Finish

Material
Chrome Vanadium Steel

Order code	Size	Length	EU	SA	UK
KEN5826813K	13mm	180 mm	Req.	Req.	Req.
KEN5826817K	17mm	230 mm	Req.	Req.	Req.

EU = Europe | SA = South Africa | UK = United Kingdom | Req. = request confirmation
Regional stock checked 12 Nov 2026 | 50+ = 50 or more

Dimensions in mm unless indicated

SPANNERS & WRENCHES

KENNEDY
INDUSTRIAL

Imperial ring slogging spanners, chrome satin hardened steel

Tighten or loosen matching nuts and bolts.



Finish / coating
Chrome Satin

Insulated
No

Order code	Size	Length	EU	SA	UK
KEN5807630K	1-7/8in.	240 mm	0	16	14
KEN5807640K	1-15/16in.	225 mm	0	0	0
KEN5807650K	2in.	225 mm	0	Req.	3
KEN5807660K	2-1/16in.	225 mm	0	0	0

KENNEDY SE

VDE-Insulated ratchet ring spanners, double triangle 1000V

Tighten or loosen matching nuts and bolts.



Insulated
Yes

Material
Chrome Vanadium Steel

Order code	Size	EU	SA	UK
KEN5345719U	12mm	10	Req.	20
KEN5346363K	17mm	10	Req.	15

KENNEDY PROFESSIONAL

4-In-1 ratcheting ring spanner set, metric, 3 pieces

Tighten or loosen matching nuts and bolts.



Finish / coating
Mirror Finish

Material
Chrome Vanadium Steel

Order code	Range	Pieces	EU	SA	UK
KEN5826860K	8 - 19mm	3	2	8	50+

KENNEDY PROFESSIONAL

Insulated spanners - open end

Tighten or loosen matching nuts and bolts.



Insulated
Yes

Order code	Size	EU	SA	UK
KEN5348870K	17mm	0	13	30
KEN5348830K	13mm	0	12	4

EU = Europe | SA = South Africa | UK = United Kingdom | Req. = request confirmation
Regional stock checked 12 Nov 2026 | 50+ = 50 or more

Dimensions in mm unless indicated

SPANNERS & WRENCHES

KENNEDY
INDUSTRIAL

Imperial ring slogging spanners, chrome satin hardened steel

Tighten or loosen matching nuts and bolts.



Finish / coating
Chrome Satin

Insulated
No

Order code	Size	Length	EU	SA	UK
KEN5807670K	2-1/8in.	270 mm	0	0	0
KEN5807680K	2-3/16in.	270 mm	0	0	0
KEN5807690K	2-1/4in.	270 mm	0	0	0
KEN5807700K	2-5/16in.	280 mm	0	0	0

KENNEDY
INDUSTRIAL

Adjustable spanner jaw & knurl kits, steel

Tighten or loosen matching nuts and bolts.



Jaw Material
Steel

Order code	Length	Finish / coating	EU	SA	UK
KEN5670060K	150 mm	Phosphate	Req.	Req.	0
KEN5670120K	300 mm	Phosphate	Req.	Req.	0
KEN5670150K	375 mm	Phosphate	Req.	Req.	1
KEN5670180K	450 mm	Phosphate	Req.	Req.	9

KENNEDY PROFESSIONAL

Imperial combination spanner set, 3/8 - 3/4in., set of 7

Tighten or loosen matching nuts and bolts.



Finish / coating
Mirror Finish

Material
Chrome Vanadium Steel

Order code	Range	Pieces	EU	SA	UK
KEN5822228K	3/8 - 3/4in.	7	Req.	Req.	Req.
KEN5822230K	3/8 - 3/4in.	7	3	6	50+

KENNEDY
INDUSTRIAL

Telescopic type basin wrench

Grip and turn suitable pipe and round fittings.



Handle Material
Steel

Jaw Material
Steel

Order code	Length	Pieces	EU	SA	UK
KEN5886030K	245 mm	1	0	30	50+

EU = Europe | SA = South Africa | UK = United Kingdom | Req. = request confirmation
Regional stock checked 12 Nov 2026 | 50+ = 50 or more

Dimensions in mm unless indicated

SPANNERS & WRENCHES

KENNEDY
INDUSTRIAL

Imperial ring slogging spanners, chrome satin hardened steel

Tighten or loosen matching nuts and bolts.



Finish / coating
Chrome Satin

Insulated
No

Order code	Size	Length	EU	SA	UK
KEN5807720K	2-7/16in.	280 mm	0	0	0
KEN5807730K	2-1/2in.	300 mm	0	0	0
KEN5807740K	2-9/16in.	300 mm	0	0	0
KEN5807750K	2-5/8in.	300 mm	0	0	1

KENNEDY
INDUSTRIAL

Adjustable spanner jaw & knurl kits, steel

Tighten or loosen matching nuts and bolts.



Jaw Material
Steel

Order code	Length	Finish / coating	EU	SA	UK
KEN5670240K	600 mm	Phosphate	Req.	Req.	0
KEN5671150K	375 mm	Chrome	Req.	Req.	0
KEN5671180K	450 mm	Chrome	Req.	Req.	0
KEN5671240K	600 mm	Chrome	Req.	Req.	0

KENNEDY
INDUSTRIAL

Imperial combination spanners, chrome vanadium steel

Tighten or loosen matching nuts and bolts.



Finish / coating
Chrome Satin

Insulated
No

Order code	Size	Length	EU	SA	UK
KEN5823400K	5/16in.	200 mm	0	0	50+

KENNEDY
INDUSTRIAL

Reversible ratchet podger spanners

Tighten or loosen matching nuts and bolts.



Finish / coating
Black Oxide

Insulated
No

Order code	Size	Type	EU	SA	UK
KEN5808460K	19 × 24mm	Ratchet Podger Spanner	50+	Req.	50+

EU = Europe | SA = South Africa | UK = United Kingdom | Req. = request confirmation
Regional stock checked 12 Nov 2026 | 50+ = 50 or more

Dimensions in mm unless indicated

SPANNERS & WRENCHES

KENNEDY
INDUSTRIAL

Imperial ring slogging spanners, chrome satin hardened steel

Tighten or loosen matching nuts and bolts.



Finish / coating
Chrome Satin

Insulated
No

Order code	Size	Length	EU	SA	UK
KEN5807760K	2-3/4in.	330 mm	0	1	0
KEN5807770K	2-13/16in.	330 mm	0	2	0
KEN5807780K	2-7/8in.	330 mm	0	6	0
KEN5807790K	2-15/16in.	330 mm	1	0	0

KENNEDY
INDUSTRIAL

Aluminium pipe wrenches

Grip and turn suitable pipe and round fittings.



Handle Material
Aluminium

Jaw Material
Steel

Order code	Jaw	Capacity	EU	SA	UK
KEN5883680K	27 mm	27 mm	2	11	50+
KEN5883700K	35 mm	35 mm	1	7	50+
KEN5883740K	50 mm	50 mm	0	12	50+
KEN5883780K	60 mm	60 mm	2	19	50+

KENNEDY
INDUSTRIAL

Imperial double end ring ratchet spanners, chrome vanadium steel, reversible

Tighten or loosen matching nuts and bolts.



Insulated
No

Material
Chrome Vanadium Steel

Order code	Pieces	EU	SA	UK
KEN5829734K	1	7	25	28
KEN5829754K	-	0	5	50+

KENNEDY PROFESSIONAL

Torque wrench - dial indicating - 3/4" square drive

Tighten fasteners to a specified torque within the tool's stated range.



Body Material
Steel

Drive Shape
Square

Order code	Drive	Range	EU	SA	UK
KEN5553800K	3/4 in.	160 to 800 Nm	0	0	0

EU = Europe | SA = South Africa | UK = United Kingdom | Req. = request confirmation
Regional stock checked 12 Nov 2026 | 50+ = 50 or more

Dimensions in mm unless indicated

SPANNERS & WRENCHES

KENNEDY
INDUSTRIAL

Imperial ring slogging spanners, chrome satin hardened steel

Tighten or loosen matching nuts and bolts.



Finish / coating
Chrome Satin

Insulated
No

Order code	Size	Length	EU	SA	UK
KEN5807800K	3in.	330 mm	0	2	0
KEN5807810K	3-1/8in.	360 mm	0	0	0
KEN5807840K	3-1/2in.	390 mm	0	1	0
KEN5807850K	3-5/8in.	420 mm	0	0	0

KENNEDY
INDUSTRIAL

Aluminium pipe wrenches

Grip and turn suitable pipe and round fittings.



Handle Material
Aluminium

Jaw Material
Steel

Order code	Jaw	Capacity	EU	SA	UK
KEN5883840K	80 mm	80 mm	1	50+	50+
KEN5883860K	102 mm	102 mm	1	5	50+
KEN5883880K	140 mm	140 mm	0	9	50+

KENNEDY PROFESSIONAL

Aluminium-Bronze Spark-Resistant safety tools: single open end spanners

Tighten or loosen matching nuts and bolts.



Material
Aluminium Bronze

Order code	Size	Length	EU	SA	UK
KEN5755060K	17mm	143 mm	0	0	2
KEN5755140K	30mm	258 mm	0	0	29

KENNEDY
INDUSTRIAL

Ring podger spanners, chrome vanadium steel

Tighten or loosen matching nuts and bolts.



Finish / coating
Black Oxide

Insulated
No

Order code	Size	Length	EU	SA	UK
KEN5808750K	30mm	400 mm	1	0	16

EU = Europe | SA = South Africa | UK = United Kingdom | Req. = request confirmation
Regional stock checked 12 Nov 2026 | 50+ = 50 or more

Dimensions in mm unless indicated

SPANNERS & WRENCHES

KENNEDY
INDUSTRIAL

Imperial ring slogging spanners, chrome satin hardened steel

Tighten or loosen matching nuts and bolts.



Finish / coating
Chrome Satin

Insulated
No

Order code	Size	Length	EU	SA	UK
KEN5807870K	3-7/8in.	420 mm	0	0	0
KEN5807920K	4-5/8in.	450 mm	0	0	0

KENNEDY
INDUSTRIAL

Metric open ended spanners, single ended

Tighten or loosen matching nuts and bolts.



Finish / coating
Black Oxide

Insulated
No

Order code	Size	Length	EU	SA	UK
KEN5801180K	18mm	160 mm	38	2	50+
KEN5801220K	22mm	195 mm	50	8	50+
KEN5801240K	24mm	205 mm	11	Req.	50+
KEN5801270K	27mm	235 mm	37	50+	50+

KENNEDY PROFESSIONAL

9 piece reversible combination spanner set, metric

Tighten or loosen matching nuts and bolts.



Finish / coating
Mirror Finish

Material
Chrome Vanadium Steel

Order code	Range	Pieces	EU	SA	UK
KEN5826796K	10 - 19mm	9	3	0	50+

KENNEDY PROFESSIONAL

Insulated spanners - ring end

Tighten or loosen matching nuts and bolts.



Insulated
Yes

Order code	Size	EU	SA	UK
KEN5349290K	19mm	0	0	1
KEN5349270K	17mm	0	5	7

EU = Europe | SA = South Africa | UK = United Kingdom | Req. = request confirmation
Regional stock checked 12 Nov 2026 | 50+ = 50 or more

Dimensions in mm unless indicated

SPANNERS & WRENCHES

KENNEDY
INDUSTRIAL

Open ended spanners, double end, metric

Tighten or loosen matching nuts and bolts.



Finish / coating
Black Oxide

Insulated
No

Order code	Size	Length	EU	SA	UK
KEN5803060K	6 × 7mm	95 mm	18	0	50+
KEN5803080K	7 × 8mm	108 mm	3	0	50+
KEN5803100K	8 × 9mm	117 mm	17	0	50+
KEN5803140K	8 × 10mm	115 mm	50+	0	0

KENNEDY PROFESSIONAL

Aluminium-Bronze Spark-Resistant safety tools: adjustable wrenches

Tighten or loosen matching nuts and bolts.



Handle Material
Aluminium Bronze

Jaw Material
Aluminium Bronze

Order code	Size	Jaw	EU	SA	UK
KEN5751060K	18mm	18 mm	0	10	5
KEN5751080K	24mm	24 mm	0	14	0
KEN5751100K	30mm	30 mm	Req.	20	17
KEN5751120K	36mm	36 mm	Req.	18	0

KENNEDY
INDUSTRIAL

Imperial flare nut spanner set, 1/4 - 7/8in., set of 5

Tighten or loosen matching nuts and bolts.



Finish / coating
Satin

Material
Chrome Vanadium Steel

Order code	Range	Pieces	EU	SA	UK
KEN5823659K	1/4 - 7/8in.	5	Req.	Req.	Req.

KENNEDY
INDUSTRIAL

Ring slogging wrench, ring slogging spanner

Tighten or loosen matching nuts and bolts.



Finish / coating
Chrome Satin

Insulated
No

Order code	Size	Type	EU	SA	UK
KEN5807330K	175mm	Ring Slogging Spanner	Req.	0	0

EU = Europe | SA = South Africa | UK = United Kingdom | Req. = request confirmation
Regional stock checked 12 Nov 2026 | 50+ = 50 or more

Dimensions in mm unless indicated

SPANNERS & WRENCHES

KENNEDY
INDUSTRIAL

Open ended spanners, double end, metric

Tighten or loosen matching nuts and bolts.



Finish / coating
Black Oxide

Insulated
No

Order code	Size	Length	EU	SA	UK
KEN5803200K	10 × 11mm	122 mm	16	5	50+
KEN5803240K	10 × 13mm	123 mm	26	7	50+
KEN5803280K	11 × 13mm	140 mm	7	3	0
KEN5803300K	12 × 13mm	140 mm	Req.	Req.	50+

KENNEDY PROFESSIONAL

Aluminium-Bronze Spark-Resistant safety tools: adjustable wrenches

Tighten or loosen matching nuts and bolts.



Handle Material
Aluminium Bronze

Jaw Material
Aluminium Bronze

Order code	Size	Jaw	EU	SA	UK
KEN5751140K	46mm	46 mm	0	0	3
KEN5751160K	55mm	55 mm	0	6	1

KENNEDY
INDUSTRIAL

Adjustable C spanners, chrome vanadium steel

Tighten or loosen matching nuts and bolts.



Finish / coating
Chrome

Insulated
No

Order code	Size	Length	EU	SA	UK
KEN5829620K	2 - 4-3/4in.	287 mm	8	50+	50+

KENNEDY SE

Insulated torque wrenches

Tighten fasteners to a specified torque within the tool's stated range.



Drive Shape
Square

Order code	Drive	Range	EU	SA	UK
KEN5344621F	3/8 in.	5-25 Nm	3	Req.	0
KEN5345024W	1/4 in.	5-25 Nm	3	Req.	1
KEN5347463W	3/8 in.	10-50 Nm	3	Req.	0

EU = Europe | SA = South Africa | UK = United Kingdom | Req. = request confirmation
Regional stock checked 12 Nov 2026 | 50+ = 50 or more

Dimensions in mm unless indicated

SPANNERS & WRENCHES

KENNEDY
INDUSTRIAL

Open ended spanners, double end, metric

Tighten or loosen matching nuts and bolts.



Finish / coating
Black Oxide

Insulated
No

Order code	Size	Length	EU	SA	UK
KEN5803320K	12 × 14mm	142 mm	5	0	0
KEN5803340K	13 × 14mm	142 mm	26	0	50+
KEN5803360K	13 × 15mm	160 mm	20	0	50+
KEN5803380K	13 × 17mm	160 mm	50+	3	50+

KENNEDY PROFESSIONAL

Aluminium-Bronze Spark-Resistant safety tools: pipe wrenches, heavy duty

Grip and turn suitable pipe and round fittings.



Handle Material
Aluminium Bronze

Jaw Material
Aluminium-Bronze

Order code	Jaw	Length	EU	SA	UK
KEN5753580K	30 mm	250 mm	0	0	0
KEN5753600K	40 mm	300 mm	0	0	0
KEN5753620K	50 mm	350 mm	0	0	0
KEN5753640K	60 mm	450 mm	0	0	0

KENNEDY PROFESSIONAL

Imperial flare nut spanner set, 5/16 - 11/16in., set of 4

Tighten or loosen matching nuts and bolts.



Finish / coating
Mirror Finish

Material
Chrome Vanadium Steel

Order code	Range	Pieces	EU	SA	UK
KEN5821170K	5/16 - 11/16in.	4	0	Req.	50+

KENNEDY
INDUSTRIAL

Ring slogging wrenches

Tighten or loosen matching nuts and bolts.



Finish / coating
Chrome Satin

Material
Hardened Steel

Order code	Size	Length	EU	SA	UK
KEN5807350K	185mm	700 mm	Req.	0	0
KEN5807880K	4in.	420 mm	Req.	0	0
KEN5807940K	5in.	480 mm	Req.	0	0

EU = Europe | SA = South Africa | UK = United Kingdom | Req. = request confirmation
Regional stock checked 12 Nov 2026 | 50+ = 50 or more

Dimensions in mm unless indicated

SPANNERS & WRENCHES

KENNEDY
INDUSTRIAL

Open ended spanners, double end, metric

Tighten or loosen matching nuts and bolts.



Finish / coating
Black Oxide

Insulated
No

Order code	Size	Length	EU	SA	UK
KEN5803420K	14 × 15mm	160 mm	11	0	50+
KEN5803460K	14 × 17mm	160 mm	42	0	50+
KEN5803540K	16 × 18mm	170 mm	Req.	0	50+
KEN5803580K	17 × 19mm	170 mm	50+	50+	50+

KENNEDY PROFESSIONAL

Aluminium-Bronze Spark-Resistant safety tools: pipe wrenches, heavy duty

Grip and turn suitable pipe and round fittings.



Handle Material
Aluminium Bronze

Jaw Material
Aluminium-Bronze

Order code	Jaw	Length	EU	SA	UK
KEN5753660K	75 mm	600 mm	0	0	0

KENNEDY
INDUSTRIAL

Micrometer torque wrenches

Tighten fasteners to a specified torque within the tool's stated range.



Body Material
Aluminium

Order code	Range	Drive	EU	SA	UK
KEN5579756Z	40 to 200 Nm	1/2 in.	30	32	50+
KEN5579757A	60 to 340 Nm	1/2 in.	12	24	11

KENNEDY
INDUSTRIAL

Mechanics torque wrenches

Tighten fasteners to a specified torque within the tool's stated range.



Body Material
Steel

Drive Shape
Square

Order code	Drive	Range	EU	SA	UK
KEN5573610K	3/4 in.	200 to 800 Nm	0	18	24

EU = Europe | SA = South Africa | UK = United Kingdom | Req. = request confirmation
Regional stock checked 12 Nov 2026 | 50+ = 50 or more

Dimensions in mm unless indicated

SPANNERS & WRENCHES

KENNEDY
INDUSTRIAL

Open ended spanners, double end, metric

Tighten or loosen matching nuts and bolts.



Finish / coating
Black Oxide

Insulated
No

Order code	Size	Length	EU	SA	UK
KEN5803620K	17 × 21mm	193 mm	10	0	50+
KEN5803700K	19 × 22mm	195 mm	0	0	0
KEN5803740K	19 × 24mm	205 mm	13	Req.	50+
KEN5803820K	22 × 24mm	220 mm	20	Req.	50+

KENNEDY PROFESSIONAL

Beryllium copper pipe wrenches

Grip and turn suitable pipe and round fittings.



Handle Material
Beryllium Copper

Jaw Material
Beryllium Copper

Order code	Jaw	Length	EU	SA	UK
KEN5753700K	30 mm	250 mm	0	0	0
KEN5753720K	40 mm	300 mm	0	0	0
KEN5753740K	50 mm	350 mm	0	1	0
KEN5753760K	60 mm	450 mm	0	0	0

KENNEDY
INDUSTRIAL

Imperial open ended spanner set, 1/4 - 1in., set of 10

Tighten or loosen matching nuts and bolts.

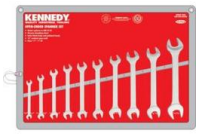

Finish / coating
Satin

Material
Chrome Vanadium Steel

Order code	Range	Pieces	EU	SA	UK
KEN5820930K	1/4 - 1in.	10	1	1	50+

KENNEDY SE

Ring spanner set, set of 11

Tighten or loosen matching nuts and bolts.



Material
Chrome Vanadium Steel

Order code	Range	Pieces	EU	SA	UK
KEN5823330U	6 - 32mm	11	50+	50+	0

EU = Europe | SA = South Africa | UK = United Kingdom | Req. = request confirmation
Regional stock checked 12 Nov 2026 | 50+ = 50 or more

Dimensions in mm unless indicated

SPANNERS & WRENCHES

KENNEDY
INDUSTRIAL

Open ended spanners, double end, metric

Tighten or loosen matching nuts and bolts.



Finish / coating
Black Oxide

Insulated
No

Order code	Size	Length	EU	SA	UK
KEN5803900K	24 × 27mm	244 mm	45	4	50+
KEN5803950K	24 × 29mm	265 mm	0	0	50+
KEN5804000K	24 × 30mm	265 mm	18	50+	50+
KEN5804100K	30 × 32mm	273 mm	50+	18	50+

KENNEDY PROFESSIONAL

Beryllium copper pipe wrenches

Grip and turn suitable pipe and round fittings.



Handle Material
Beryllium Copper

Jaw Material
Beryllium Copper

Order code	Jaw	Length	EU	SA	UK
KEN5753780K	75 mm	600 mm	0	0	0

KENNEDY
INDUSTRIAL

Pipe wrenches, Standard-Duty

Grip and turn suitable pipe and round fittings.



Handle Material
Cast Iron

Jaw Material
Dropped Forged

Order code	Jaw	Capacity	EU	SA	UK
KEN5882080K	27 mm	27 mm	1	22	50+
KEN5882100K	35 mm	35 mm	Req.	Req.	Req.
KEN5882120K	43 mm	43 mm	1	25	50+
KEN5882140K	50 mm	50 mm	0	14	50+

KENNEDY PROFESSIONAL

Short arm combination spanner set, metric, 10 pieces

Tighten or loosen matching nuts and bolts.



Finish / coating
Mirror Finish

Material
Chrome Vanadium Steel

Order code	Range	Pieces	EU	SA	UK
KEN5822225K	10 - 19mm	10	2	50+	50+

EU = Europe | SA = South Africa | UK = United Kingdom | Req. = request confirmation
Regional stock checked 12 Nov 2026 | 50+ = 50 or more

Dimensions in mm unless indicated

SPANNERS & WRENCHES

KENNEDY
INDUSTRIAL

Open ended spanners, double end, metric

Tighten or loosen matching nuts and bolts.



Finish / coating
Black Oxide

Insulated
No

Order code	Size	Length	EU	SA	UK
KEN5804150K	30 × 36mm	305 mm	3	0	50+
KEN5804200K	32 × 36mm	305 mm	2	9	50+
KEN5804250K	36 × 41mm	340 mm	50+	15	50+
KEN5804300K	41 × 46mm	380 mm	8	0	35

KENNEDY PROFESSIONAL

Beryllium copper Spark-Resistant safety tools: adjustable wrenches

Tighten or loosen matching nuts and bolts.



Handle Material
Beryllium Copper

Jaw Material
Beryllium Copper

Order code	Size	Jaw	EU	SA	UK
KEN5750860K	18mm	18 mm	0	0	0
KEN5750880K	24mm	24 mm	0	5	0
KEN5750900K	30mm`	30 mm	0	0	1
KEN5750920K	36mm	36 mm	0	0	0

KENNEDY
INDUSTRIAL

Imperial open ended spanner set, 1/4 - 7/8in., set of 5

Tighten or loosen matching nuts and bolts.



Finish / coating
Satin

Material
Chrome Vanadium Steel

Order code	Range	Pieces	EU	SA	UK
KEN5820920K	1/4 - 7/8in.	5	Req.	0	50+

KENNEDY PROFESSIONAL

Short arm combination spanners, metric

Tighten or loosen matching nuts and bolts.



Finish / coating
Mirror Finish

Material
Chrome Vanadium Steel

Order code	Size	Length	EU	SA	UK
KEN5822206K	13mm	110 mm	7	0	50+
KEN5822200K	10mm	97 mm	0	0	50+

EU = Europe | SA = South Africa | UK = United Kingdom | Req. = request confirmation
Regional stock checked 12 Nov 2026 | 50+ = 50 or more

Dimensions in mm unless indicated

SPANNERS & WRENCHES

KENNEDY
INDUSTRIAL

Open ended spanners, double end, metric

Tighten or loosen matching nuts and bolts.



Finish / coating
Black Oxide

Insulated
No

Order code	Size	Length	EU	SA	UK
KEN5804350K	46 × 50mm	420 mm	25	0	50+
KEN5804400K	50 × 55mm	460 mm	9	0	42
KEN5804500K	55 × 60mm	500 mm	30	0	29
KEN5804600K	65 × 70mm	580 mm	3	0	50+

KENNEDY PROFESSIONAL

Beryllium copper Spark-Resistant safety tools: adjustable wrenches

Tighten or loosen matching nuts and bolts.



Handle Material
Beryllium Copper

Jaw Material
Beryllium Copper

Order code	Size	Jaw	EU	SA	UK
KEN5750925K	46mm	46 mm	0	1	1

KENNEDY
INDUSTRIAL

Pipe wrenches, Standard-Duty

Grip and turn suitable pipe and round fittings.



Handle Material
Cast Iron

Jaw Material
Dropped Forged

Order code	Jaw	Capacity	EU	SA	UK
KEN5882180K	60 mm	60 mm	Req.	Req.	50+
KEN5882240K	76 mm	76 mm	2	31	50+
KEN5882360K	102 mm	102 mm	1	12	50

KENNEDY SE

Metric combination spanner set, 25 pieces

Tighten or loosen matching nuts and bolts.



Material
Chrome Vanadium Steel

Listed standards
DIN 3113

Order code	Range	Pieces	EU	SA	UK
KEN5825202D	6 - 32mm	25	50+	Req.	50+

EU = Europe | SA = South Africa | UK = United Kingdom | Req. = request confirmation
Regional stock checked 12 Nov 2026 | 50+ = 50 or more

Dimensions in mm unless indicated

SPANNERS & WRENCHES

KENNEDY
INDUSTRIAL

Open ended spanners, double end, metric

Tighten or loosen matching nuts and bolts.



Finish / coating
Black Oxide

Insulated
No

Order code	Size	Length	EU	SA	UK
KEN5804700K	75 × 80mm	660 mm	0	0	50+

KENNEDY
INDUSTRIAL

Metric open ended spanners, single ended

Tighten or loosen matching nuts and bolts.



Finish / coating
Black Oxide

Insulated
No

Order code	Size	Length	EU	SA	UK
KEN5801060K	6mm	77 mm	40	0	50+
KEN5801060S	6mm	77 mm	0	0	50+
KEN5801070K	7mm	78 mm	16	0	50+
KEN5801080K	8mm	95 mm	29	9	50+

KENNEDY SE

Tighten or loosen matching nuts and bolts.



Order code	EU	SA	UK
KEN5345774U	0	Req.	0

KENNEDY
INDUSTRIAL

Imperial ring spanner set, 1/4 - 7/8in., set of 5

Tighten or loosen matching nuts and bolts.



Finish / coating
Satin

Material
Chrome Vanadium Steel

Order code	Range	Pieces	EU	SA	UK
KEN5821920K	1/4 - 7/8in.	5	Req.	Req.	Req.

EU = Europe | SA = South Africa | UK = United Kingdom | Req. = request confirmation
Regional stock checked 12 Nov 2026 | 50+ = 50 or more

Dimensions in mm unless indicated

SPANNERS & WRENCHES

KENNEDY SE

Metric combination spanners, chrome vanadium steel

Tighten or loosen matching nuts and bolts.



Finish / coating
Satin

Material
Chrome Vanadium Steel

Order code	Size	EU	SA	UK
KEN5825201A	6mm	50+	Req.	0
KEN5825201B	7mm	50+	50+	50+
KEN5825201C	8mm	50+	50+	50+
KEN5825201D	9mm	50+	50+	50+

KENNEDY
INDUSTRIAL

Heavy-Duty pipe wrenches

Grip and turn suitable pipe and round fittings.



Handle Material
Cast Iron

Jaw Material
Dropped Forged

Order code	Jaw	Capacity	EU	SA	UK
KEN5883080K	27 mm	27 mm	0	41	50+
KEN5883100K	35 mm	35 mm	Req.	Req.	Req.
KEN5883120K	43 mm	43 mm	0	50+	50+
KEN5883140K	50 mm	50 mm	Req.	Req.	50+

KENNEDY
INDUSTRIAL

Imperial open ended spanner set, 1/8 - 5/8in., set of 8

Tighten or loosen matching nuts and bolts.



Finish / coating
Satin

Material
Chrome Vanadium Steel

Order code	Range	Pieces	EU	SA	UK
KEN5820950K	1/8 - 5/8in.	8	0	0	50+

KENNEDY
INDUSTRIAL

Spare jaw & nut

A component or accessory for the specified tool.



Jaw Material
Chrome Vanadium Steel

Jaw Type
Standard

Order code	Length	Pieces	EU	SA	UK
KEN5674600K	255 mm	1	Req.	Req.	0

EU = Europe | SA = South Africa | UK = United Kingdom | Req. = request confirmation
Regional stock checked 12 Nov 2026 | 50+ = 50 or more

Dimensions in mm unless indicated

SPANNERS & WRENCHES

KENNEDY SE

Metric combination spanners, chrome vanadium steel

Tighten or loosen matching nuts and bolts.



Finish / coating
Satin

Material
Chrome Vanadium Steel

Order code	Size	EU	SA	UK
KEN5825201E	10mm	50+	50+	50+
KEN5825201F	11mm	50+	50+	50+
KEN5825201G	12mm	50+	50+	50+
KEN5825201H	13mm	50+	50+	50+

KENNEDY
INDUSTRIAL

Heavy-Duty pipe wrenches

Grip and turn suitable pipe and round fittings.



Handle Material
Cast Iron

Jaw Material
Dropped Forged

Order code	Jaw	Capacity	EU	SA	UK
KEN5883180K	60 mm	60 mm	10	50+	50+
KEN5883240K	76 mm	76 mm	Req.	Req.	Req.
KEN5883360K	102 mm	102 mm	3	32	50+
KEN5883480K	140 mm	140 mm	2	3	50+

KENNEDY
INDUSTRIAL

Imperial open ended spanners, double end, chrome vanadium steel

Tighten or loosen matching nuts and bolts.



Finish / coating
Satin

Insulated
No

Order code	Size	Length	EU	SA	UK
KEN5820020K	3/16 × 1/4in.	172 mm	0	0	50+
KEN5820450K	1-1/4 × 1-3/8in.	319 mm	0	0	36

KENNEDY PROFESSIONAL

Torque wrenches - dial indicating - 1/2" square drive

Tighten fasteners to a specified torque within the tool's stated range.



Body Material
Steel

Drive Shape
Square

Order code	Drive	Range	EU	SA	UK
KEN5552200K	1/2 in.	40 to 200 Nm	0	0	17

EU = Europe | SA = South Africa | UK = United Kingdom | Req. = request confirmation
Regional stock checked 12 Nov 2026 | 50+ = 50 or more

Dimensions in mm unless indicated

SPANNERS & WRENCHES

KENNEDY SE

Metric combination spanners, chrome vanadium steel

Tighten or loosen matching nuts and bolts.



Finish / coating
Satin

Material
Chrome Vanadium Steel

Order code	Size	EU	SA	UK
KEN5825201J	14mm	50+	50+	50+
KEN5825201K	15mm	50+	50+	50+
KEN5825201L	16mm	50+	50+	50+
KEN5825201M	17mm	50+	50+	50+

KENNEDY
INDUSTRIAL

Imperial double end ring spanners, chrome vanadium steel

Tighten or loosen matching nuts and bolts.



Finish / coating
Satin

Insulated
No

Order code	Size	Length	EU	SA	UK
KEN5821350K	3/4 × 7/8in.	290 mm	0	10	50+
KEN5822010K	3/16 × 1/4in.	215 mm	0	10	50+
KEN5822020K	1/4 × 5/16in.	235 mm	0	Req.	50+
KEN5822030K	5/16 × 3/8in.	250 mm	0	0	50+

KENNEDY
INDUSTRIAL

Imperial ratchet spanner set, 1/4 - 7/8in., set of 5

Tighten or loosen matching nuts and bolts.



Material
Chrome Vanadium Steel

Order code	Range	Pieces	EU	SA	UK
KEN5829760K	1/4 - 7/8in.	5	0	0	50+

KENNEDY PROFESSIONAL

Spark resistant chain pipe wrench light duty - Al-Br

Grip and turn suitable pipe and round fittings.



Jaw Material
Aluminium-Bronze

Order code	Jaw	Capacity	EU	SA	UK
KEN5751210K	100 mm	100 mm	0	0	0
KEN5751214K	-	-	Req.	Req.	0

EU = Europe | SA = South Africa | UK = United Kingdom | Req. = request confirmation
Regional stock checked 12 Nov 2026 | 50+ = 50 or more

Dimensions in mm unless indicated

SPANNERS & WRENCHES

KENNEDY SE

Metric combination spanners, chrome vanadium steel

Tighten or loosen matching nuts and bolts.



Finish / coating
Satin

Material
Chrome Vanadium Steel

Order code	Size	EU	SA	UK
KEN5825201N	18mm	50+	50+	50+
KEN5825201P	19mm	50+	3	50+
KEN5825201Q	20mm	50+	50+	50+
KEN5825201R	21mm	50+	50+	50+

KENNEDY
INDUSTRIAL

Imperial double end ring spanners, chrome vanadium steel

Tighten or loosen matching nuts and bolts.



Finish / coating
Satin

Insulated
No

Order code	Size	Length	EU	SA	UK
KEN5822050K	7/16 × 1/2in.	310 mm	0	0	50+
KEN5822070K	9/16 × 5/8in.	375 mm	0	0	50+
KEN5822100K	11/16 × 3/4in.	425 mm	0	0	26

KENNEDY
INDUSTRIAL

BA open ended spanners, double end, chrome vanadium steel

Tighten or loosen matching nuts and bolts.



Finish / coating
Satin

Insulated
No

Order code	Size	Length	EU	SA	UK
KEN5820220K	4BA × 6BA	63 mm	0	0	50+

KENNEDY
INDUSTRIAL

Metric combination spanner set, 26 piece set

Tighten or loosen matching nuts and bolts.



Finish / coating
Satin

Material
Chrome Vanadium Steel

Order code	Range	Pieces	EU	SA	UK
KEN5822910K	6 - 32mm	26	50+	Req.	50+

EU = Europe | SA = South Africa | UK = United Kingdom | Req. = request confirmation
Regional stock checked 12 Nov 2026 | 50+ = 50 or more

Dimensions in mm unless indicated

SPANNERS & WRENCHES

KENNEDY SE

Metric combination spanners, chrome vanadium steel

Tighten or loosen matching nuts and bolts.



Finish / coating
Satin

Material
Chrome Vanadium Steel

Order code	Size	EU	SA	UK
KEN5825201S	22mm	50+	50+	50+
KEN5825201T	23mm	50+	50+	50+
KEN5825201V	24mm	50+	Req.	50+
KEN5825201W	25mm	50+	50+	50+

KENNEDY
INDUSTRIAL

Imperial flare nut spanners, chrome vanadium steel

Tighten or loosen matching nuts and bolts.



Finish / coating
Satin

Insulated
No

Order code	Size	Length	EU	SA	UK
KEN5823652K	3/8 × 7/16in.	155 mm	1	0	50+

KENNEDY PROFESSIONAL

1/4" square drive dial torque wrench

Tighten fasteners to a specified torque within the tool's stated range.



Body Material
Steel

Drive Shape
Square

Order code	Max.	Min.	EU	SA	UK
KEN5551120K	120 lbf/ft	24 lbf/ft	0	0	33
KEN5551040K	35 lbf/ft	7 lbf/ft	0	0	17

KENNEDY
INDUSTRIAL

Metric 3/8" square drive crowfoot spanner set, 10 pieces

Tighten or loosen matching nuts and bolts.



Finish / coating
Mirror Finish

Material
Chrome Vanadium Steel

Order code	Range	Pieces	EU	SA	UK
KEN5826300K	10 - 24mm	10	2	3	50+

EU = Europe | SA = South Africa | UK = United Kingdom | Req. = request confirmation
Regional stock checked 12 Nov 2026 | 50+ = 50 or more

Dimensions in mm unless indicated

SPANNERS & WRENCHES

KENNEDY SE

Metric combination spanners, chrome vanadium steel

Tighten or loosen matching nuts and bolts.



Finish / coating
Satin

Material
Chrome Vanadium Steel

Order code	Size	EU	SA	UK
KEN5825201X	26mm	50+	50+	50+
KEN5825201Y	27mm	50+	0	50+
KEN5825201Z	28mm	50+	50+	50+
KEN5825202A	30mm	50+	50+	50+

KENNEDY PROFESSIONAL

Imperial flare nut spanners, chrome vanadium steel

Tighten or loosen matching nuts and bolts.



Finish / coating
Mirror Polished

Material
Chrome Vanadium Steel

Order code	Size	Length	EU	SA	UK
KEN5821140K	5/8 - 11/16in.	198 mm	0	0	50+
KEN5821110K	5/16 - 3/8in.	145 mm	0	0	50+

KENNEDY INDUSTRIAL

Adjustable pin and hook wrenches, metric

Tighten or loosen matching nuts and bolts.



Finish / coating
Chrome

Insulated
No

Order code	Size	Length	EU	SA	UK
KEN5829560K	50 - 80mm	320 mm	Req.	Req.	Req.

KENNEDY PROFESSIONAL

Metric combination ratchet spanners

Tighten or loosen matching nuts and bolts.



Finish / coating
Mirror Finish

Material
Chrome Vanadium Steel

Order code	Size	Length	EU	SA	UK
KEN5822179K	24mm	325 mm	22	50+	50+
KEN5822160K	10mm	155 mm	50+	50+	50+

EU = Europe | SA = South Africa | UK = United Kingdom | Req. = request confirmation
Regional stock checked 12 Nov 2026 | 50+ = 50 or more

Dimensions in mm unless indicated

SPANNERS & WRENCHES

KENNEDY SE

Metric combination spanners, chrome vanadium steel

Tighten or loosen matching nuts and bolts.



Finish / coating
Satin

Material
Chrome Vanadium Steel

Order code	Size	EU	SA	UK
KEN5825202B	32mm	50+	50+	50+
KEN5825227D	36mm	50+	0	0
KEN5825228E	38mm	50+	50+	0
KEN5825229F	41mm	50+	50+	0

KENNEDY INDUSTRIAL

Metric combination spanner set, 14 pieces

Tighten or loosen matching nuts and bolts.



Finish / coating
Chrome Satin

Material
Chrome Vanadium Steel

Order code	Range	EU	SA	UK
KEN5822900K	6 - 32mm	12	50+	50+
KEN5822960K	6 - 19mm	50+	50+	50+
KEN5823898K	6 - 19mm	2	18	50+

KENNEDY PROFESSIONAL

Beryllium copper Spark-Resistant safety tools: open end slogging wrench

Tighten or loosen matching nuts and bolts.



Material
Beryllium Copper

Listed standards
DIN133

Order code	Size	Length	EU	SA	UK
KEN5756360K	24mm	165 mm	0	0	0

KENNEDY PROFESSIONAL

Metric combination spanner set, 6-32mm, set of 14

Tighten or loosen matching nuts and bolts.



Finish / coating
Mirror Finish

Material
Chrome Vanadium Steel

Order code	Range	Pieces	EU	SA	UK
KEN5823972K	6 - 32mm	14	0	0	50+

EU = Europe | SA = South Africa | UK = United Kingdom | Req. = request confirmation
Regional stock checked 12 Nov 2026 | 50+ = 50 or more

Dimensions in mm unless indicated

SPANNERS & WRENCHES

KENNEDY SE

Metric combination spanners, chrome vanadium steel

Tighten or loosen matching nuts and bolts.



Finish / coating
Satin

Material
Chrome Vanadium Steel

Order code	Size	EU	SA	UK
KEN5825230G	46mm	50+	0	0
KEN5825231H	50mm	50+	50+	0

KENNEDY
INDUSTRIAL

Metric open ended spanners, single ended

Tighten or loosen matching nuts and bolts.



Finish / coating
Black Oxide

Insulated
No

Order code	Size	Length	EU	SA	UK
KEN5801320K	32mm	265 mm	27	Req.	37
KEN5801360K	36mm	300 mm	19	18	50+
KEN5801380K	38mm	300 mm	9	Req.	50+
KEN5801410K	41mm	345 mm	Req.	8	15

KENNEDY
INDUSTRIAL

Adjustable pipe wrenches

Grip and turn suitable pipe and round fittings.



Handle Material
Steel

Jaw Material
Carbon Steel

Order code	Jaw	Capacity	EU	SA	UK
KEN5882760K	38 mm	38 mm	Req.	0	0

KENNEDY PROFESSIONAL

Metric combination spanner set, 18 pieces

Tighten or loosen matching nuts and bolts.



Finish / coating
Mirror Finish

Material
Chrome Vanadium Steel

Order code	Range	Pieces	EU	SA	UK
KEN5823970K	6 - 24mm	18	12	0	50+

EU = Europe | SA = South Africa | UK = United Kingdom | Req. = request confirmation
Regional stock checked 12 Nov 2026 | 50+ = 50 or more

Dimensions in mm unless indicated

SPANNERS & WRENCHES

KENNEDY
INDUSTRIAL

Imperial open ended slogging spanners, chrome satin hardened steel

Tighten or loosen matching nuts and bolts.



Finish / coating
Chrome Satin

Insulated
No

Order code	Size	Length	EU	SA	UK
KEN5806500K	1-1/16in.	180 mm	0	0	0
KEN5806510K	1-1/8in.	180 mm	0	0	26
KEN5806530K	1-1/4in.	190 mm	0	0	2
KEN5806540K	1-5/16in.	215 mm	0	0	0

KENNEDY SE

Metric combination spanner set, 14 pieces

Tighten or loosen matching nuts and bolts.



Material
Chrome Vanadium Steel

Listed standards
DIN 3113

Order code	Range	Pieces	EU	SA	UK
KEN5825202C	6 - 19mm	14	50+	50+	50+

KENNEDY
INDUSTRIAL

11 piece double ring spanner set, metric

Tighten or loosen matching nuts and bolts.



Finish / coating
Satin

Material
Chrome Vanadium Steel

Order code	Range	Pieces	EU	SA	UK
KEN5821970K	6 - 32mm	11	3	4	50+

KENNEDY
INDUSTRIAL

Imperial ring spanner set, 3/16 - 3/4in., set of 5

Tighten or loosen matching nuts and bolts.



Finish / coating
Satin

Material
Chrome Vanadium Steel

Order code	Range	Pieces	EU	SA	UK
KEN5821950K	3/16 - 3/4in.	5	0	0	50+

EU = Europe | SA = South Africa | UK = United Kingdom | Req. = request confirmation
Regional stock checked 12 Nov 2026 | 50+ = 50 or more

Dimensions in mm unless indicated

SPANNERS & WRENCHES

KENNEDY
INDUSTRIAL

Imperial open ended slogging spanners, chrome satin hardened steel

Tighten or loosen matching nuts and bolts.



Finish / coating
Chrome Satin

Insulated
No

Order code	Size	Length	EU	SA	UK
KEN5806550K	1-3/8in.	215 mm	0	1	0
KEN5806560K	1-7/16in.	215 mm	0	0	0
KEN5806570K	1-1/2in.	235 mm	0	0	16
KEN5806580K	1-9/16in.	235 mm	0	0	0

KENNEDY
INDUSTRIAL

Metric double end ring ratchet spanners, chrome vanadium steel, reversible

Tighten or loosen matching nuts and bolts.



Insulated
No

Material
Chrome Vanadium Steel

Order code	Size	Length	EU	SA	UK
KEN5823844K	14 × 15mm	210 mm	Req.	Req.	0
KEN5829747K	17 × 19mm	205 mm	Req.	50+	50+

KENNEDY
INDUSTRIAL

Adjustable spanner pins, steel

Tighten or loosen matching nuts and bolts.



Finish / coating
Chrome

Handle Material
Steel

Order code	Size	Length	EU	SA	UK
KEN5811350K	4mm	27 mm	0	7	50+
KEN5811360K	8mm	34.5 mm	0	13	34
KEN5811370K	5mm	27 mm	0	6	50+
KEN5811380K	9mm	34.5 mm	1	0	28

KENNEDY PROFESSIONAL

Torque wrenches - dial indicating - 3/8" square drive

Tighten fasteners to a specified torque within the tool's stated range.



Body Material
Steel

Drive Shape
Square

Order code	Drive	Range	EU	SA	UK
KEN5551250K	3/8 in.	5 to 25 Nm	0	1	20

EU = Europe | SA = South Africa | UK = United Kingdom | Req. = request confirmation
Regional stock checked 12 Nov 2026 | 50+ = 50 or more

Dimensions in mm unless indicated

SPANNERS & WRENCHES

KENNEDY
INDUSTRIAL

Imperial open ended slogging spanners, chrome satin hardened steel

Tighten or loosen matching nuts and bolts.



Finish / coating
Chrome Satin

Insulated
No

Order code	Size	Length	EU	SA	UK
KEN5806600K	1-11/16in.	255 mm	0	0	9
KEN5806630K	1-7/8in.	225 mm	0	0	10
KEN5806660K	2-1/16in.	275 mm	0	0	0
KEN5806670K	2-1/8in.	300 mm	0	0	0

KENNEDY PROFESSIONAL

Metric double end ring ratchet spanners, chrome vanadium steel, reversible

Tighten or loosen matching nuts and bolts.



Finish / coating
Mirror Polished

Material
Chrome Vanadium Steel

Order code	Length	EU	SA	UK
KEN5826852K	160 mm	6	0	50+
KEN5826856K	230 mm	0	0	50+

KENNEDY
INDUSTRIAL

Adjustable spanner sets

Tighten or loosen matching nuts and bolts.



Finish / coating
Phosphate

Handle Material
Steel

Order code	Pieces	EU	SA	UK
KEN5010600K	3	Req.	Req.	Req.
KEN5010620K	2	8	6	50+

KENNEDY PROFESSIONAL

Metric combination spanner set, set of 14

Tighten or loosen matching nuts and bolts.



Finish / coating
Mirror Finish

Material
Chrome Vanadium Steel

Order code	Range	Pieces	EU	SA	UK
KEN5823960K	6 - 19mm	14	16	13	50+

EU = Europe | SA = South Africa | UK = United Kingdom | Req. = request confirmation
Regional stock checked 12 Nov 2026 | 50+ = 50 or more

Dimensions in mm unless indicated

SPANNERS & WRENCHES

KENNEDY
INDUSTRIAL

Imperial open ended slogging spanners, chrome satin hardened steel

Tighten or loosen matching nuts and bolts.



Finish / coating
Chrome Satin

Insulated
No

Order code	Size	Length	EU	SA	UK
KEN5806690K	2-1/4in.	300 mm	0	0	2
KEN5806700K	2-5/16in.	320 mm	0	0	8
KEN5806720K	2-7/16in.	320 mm	0	0	0
KEN5806730K	2-1/2in.	340 mm	0	0	5

KENNEDY
INDUSTRIAL

Metric open ended spanner set, 6 - 19mm, set of 7

Ask us to confirm the marked specification before ordering. Tighten or loosen matching nuts and bolts.



Finish / coating
Satin

Material
Chrome Vanadium Steel

Order code	Range	Pieces	EU	SA	UK
KEN5820960K	6 - 19mm	7	Req.	Req.	Req.

KENNEDY
INDUSTRIAL

15° stubby adjustable spanners

Tighten or loosen matching nuts and bolts.



Finish / coating
Black Phosphate

Jaw Material
Chrome Vanadium Steel

Order code	Size	Jaw	EU	SA	UK
KEN5018438T	0-28mm	28 mm	2	Req.	50+
KEN5018438U	0-32mm	32 mm	2	Req.	50+
KEN5018438V	0-43mm	43 mm	Req.	Req.	50+
KEN5018438W	0-53mm	53 mm	2	Req.	50+

KENNEDY PROFESSIONAL

Spark resistant combination spanner Al-Br - inch

Tighten or loosen matching nuts and bolts.



Material
Aluminium Bronze

Listed standards
DIN3113

Order code	Size	Length	EU	SA	UK
KEN5755982K	7/8in.	245 mm	0	0	0
KEN5755970K	9/16in.	175 mm	0	0	4

EU = Europe | SA = South Africa | UK = United Kingdom | Req. = request confirmation
Regional stock checked 12 Nov 2026 | 50+ = 50 or more

Dimensions in mm unless indicated

SPANNERS & WRENCHES

KENNEDY
INDUSTRIAL

Imperial open ended slogging spanners, chrome satin hardened steel

Tighten or loosen matching nuts and bolts.



Finish / coating
Chrome Satin

Insulated
No

Order code	Size	Length	EU	SA	UK
KEN5806740K	2-9/16in.	340 mm	0	0	0
KEN5806750K	2-5/8in.	340 mm	0	0	0
KEN5806780K	2-7/8in.	375 mm	0	0	0
KEN5806790K	2-15/16in.	375 mm	0	0	0

KENNEDY PROFESSIONAL

Metric open ended spanner set, 6 - 19mm, set of 7

Tighten or loosen matching nuts and bolts.



Finish / coating
Mirror Finish

Material
Chrome Vanadium Steel

Order code	Range	Pieces	EU	SA	UK
KEN5823900K	6 - 19mm	7	7	0	50+

KENNEDY PROFESSIONAL

150mm insulated adjustable wrench

Tighten or loosen matching nuts and bolts.



Jaw Material
Steel

Listed standards
IEC 60900

Order code	Jaw	Length	EU	SA	UK
KEN5342320K	22 mm	150 mm	0	0	50+

KENNEDY PROFESSIONAL

Insulated adjustable torque wrench, 1/2in. square drive

Tighten fasteners to a specified torque within the tool's stated range.



Body Material
Steel

Drive Shape
Square

Order code	Range	Length	EU	SA	UK
KEN5342518K	20 to 100 Nm	460 mm	0	20	9
KEN5342516K	5 to 50 Nm	370 mm	0	24	3

EU = Europe | SA = South Africa | UK = United Kingdom | Req. = request confirmation
Regional stock checked 12 Nov 2026 | 50+ = 50 or more

Dimensions in mm unless indicated

SPANNERS & WRENCHES

KENNEDY
INDUSTRIAL

Imperial open ended slogging spanners, chrome satin hardened steel

Tighten or loosen matching nuts and bolts.



Finish / coating
Chrome Satin

Insulated
No

Order code	Size	Length	EU	SA	UK
KEN5806800K	3in.	375 mm	0	0	0
KEN5806810K	3-1/8in.	410 mm	0	0	0
KEN5806840K	3-1/2in.	445 mm	0	0	0
KEN5806850K	3-5/8in.	445 mm	Req.	0	0

KENNEDY
INDUSTRIAL

Metric open ended spanner set, 6 - 32mm, set of 11

Tighten or loosen matching nuts and bolts.



Finish / coating
Satin

Material
Chrome Vanadium Steel

Order code	Range	Pieces	EU	SA	UK
KEN5820970K	6 - 32mm	11	50+	50+	50+

KENNEDY
INDUSTRIAL

2 piece steel, wide jaw adjustable spanner set

Tighten or loosen matching nuts and bolts.



Finish / coating
Chrome

Handle Material
Rubber

Order code	Pieces	Type	EU	SA	UK
KEN5015200K	2	Wide Jaw Adjustable Spanner Set	Req.	Req.	Req.

KENNEDY PROFESSIONAL

Insulated adjustable torque wrench, 3/8in. square drive

Tighten fasteners to a specified torque within the tool's stated range.



Body Material
Steel

Drive Shape
Square

Order code	Drive	Range	EU	SA	UK
KEN5342454K	3/8 in.	5 to 50 Nm	0	27	0

EU = Europe | SA = South Africa | UK = United Kingdom | Req. = request confirmation
Regional stock checked 12 Nov 2026 | 50+ = 50 or more

Dimensions in mm unless indicated

SPANNERS & WRENCHES

KENNEDY
INDUSTRIAL

Imperial open ended slogging spanners, chrome satin hardened steel

Tighten or loosen matching nuts and bolts.



Finish / coating
Chrome Satin

Insulated
No

Order code	Size	Length	EU	SA	UK
KEN5806870K	3-7/8in.	485 mm	Req.	0	0
KEN5806900K	4-1/4in.	510 mm	Req.	Req.	0

KENNEDY
INDUSTRIAL

Metric open ended spanners, single ended

Tighten or loosen matching nuts and bolts.



Finish / coating
Black Oxide

Insulated
No

Order code	Size	Length	EU	SA	UK
KEN5801500K	50mm	410 mm	Req.	4	50+
KEN5801550K	55mm	455 mm	Req.	Req.	50+
KEN5801600K	60mm	490 mm	Req.	4	50+
KEN5801700K	70mm	570 mm	Req.	Req.	37

KENNEDY
INDUSTRIAL

Adjustable wrench sets, 2 or 3 pieces

Tighten or loosen matching nuts and bolts.



Finish / coating
Chrome

Handle Material
Steel

Order code	Pieces	EU	SA	UK
KEN5011560K	2	1	18	50+
KEN5011600K	3	Req.	20	50+

EU = Europe | SA = South Africa | UK = United Kingdom | Req. = request confirmation
Regional stock checked 12 Nov 2026 | 50+ = 50 or more

Dimensions in mm unless indicated

SOCKETS & RATCHETS

KENNEDY SE
VDE-Insulated hexagon sockets

Turn matching nuts and bolts with a compatible socket drive.



Finish
Insulated Coating

Insulated
Yes

Order code	Socket	Drive	EU	SA	UK
KEN5340126R	13mm	1/2 in.	1	21	9
KEN5340195Q	8mm	1/4 in.	9	0	0
KEN5340339H	12mm	1/2 in.	9	21	20
KEN5340653Q	16mm	3/8 in.	5	25	19

KENNEDY PROFESSIONAL
1/2" square drive standard length sockets, Ken-Grip®

Turn matching nuts and bolts with a compatible socket drive.



Finish
Chromed

Material
Chrome Vanadium Steel

Order code	Socket	Drive	EU	SA	UK
KEN5826885K	22mm	1/2 in.	Req.	Req.	Req.

KENNEDY INDUSTRIAL
3/8" Bi-Hexagon standard length sockets - imperial

Turn matching nuts and bolts with a compatible socket drive.



Drive size
3/8 in.

Finish
Polished

Order code	Socket	EU	SA	UK
KEN5825480K	1/2 in.	10	19	50+
KEN5825580K	1/8 in.	5	0	50+
KEN5825620K	3/8 in.	5	0	22
KEN5825630K	7/16 in.	5	0	50+

KENNEDY PROFESSIONAL
T-Type wrenches

Drive compatible sockets to tighten or loosen fasteners.



Order code	Size	EU	SA	UK
KEN5829710K	14mm	Req.	Req.	0

EU = Europe | SA = South Africa | UK = United Kingdom | Req. = request confirmation
Regional stock checked 12 Nov 2026 | 50+ = 50 or more

Dimensions in mm unless indicated

SOCKETS & RATCHETS

KENNEDY SE
VDE-Insulated hexagon sockets

Turn matching nuts and bolts with a compatible socket drive.



Finish
Insulated Coating

Insulated
Yes

Order code	Socket	Drive	EU	SA	UK
KEN5340884H	12mm	3/8 in.	5	25	16
KEN5341090C	17mm	3/8 in.	5	25	16
KEN5341109Z	21mm	3/8 in.	5	25	19
KEN5342671T	8mm	3/8 in.	5	25	0

KENNEDY INDUSTRIAL
1/2" standard extension bars

Extend or adapt a compatible socket drive.



Drive size
1/2 in.

Drive Type
Square

Order code	Length	EU	SA	UK
KEN5826460K	75 mm	16	50+	50+
KEN5826480K	125 mm	Req.	Req.	50+
KEN5826520K	375 mm	Req.	Req.	50+
KEN5826530K	450 mm	17	50+	50+

KENNEDY INDUSTRIAL
Chrome molybdenum impact sockets: 3/8" drive inch size, deep length, 6-Point

Drive fasteners using compatible impact equipment.



Drive size
3/8 in.

Finish
Black Oxide

Order code	Socket	EU	SA	UK
KEN5831870K	9/16 in.	0	0	50+
KEN5831880K	3/4 in.	0	0	50+

KENNEDY SE
VDE insulated ratchet wrench

Drive compatible sockets to tighten or loosen fasteners.



Drive Type
Square

Listed standards
IEC 60900:2018

Order code	Drive	EU	SA	UK
KEN5343029H	1/2in.	5	25	0
KEN5345198T	3/8in.	5	25	0
KEN5348738X	1/4in.	5	25	7

EU = Europe | SA = South Africa | UK = United Kingdom | Req. = request confirmation
Regional stock checked 12 Nov 2026 | 50+ = 50 or more

Dimensions in mm unless indicated

SOCKETS & RATCHETS

KENNEDY SE
VDE-Insulated hexagon sockets

Turn matching nuts and bolts with a compatible socket drive.



Finish
Insulated Coating

Insulated
Yes

Order code	Socket	Drive	EU	SA	UK
KEN5343009M	24mm	1/2 in.	6	5	3
KEN5343405E	14mm	1/4 in.	9	21	20
KEN5343431Z	12mm	1/4 in.	9	21	20
KEN5343517R	16mm	1/2 in.	1	21	20

KENNEDY
INDUSTRIAL
1/2" swivel handles

Extend or adapt a compatible socket drive.



Drive size
1/2 in.

Drive Type
Square

Order code	Length	EU	SA	UK
KEN5826540K	375 mm	Req.	Req.	Req.
KEN5826570K	300 mm	0	19	12

KENNEDY
INDUSTRIAL
Chrome molybdenum impact sockets & Accessories: retaining rings

Drive fasteners using compatible impact equipment.



Finish / coating
Black Oxide

Material
Chrome Molybdenum Steel

Order code	Fit	Drive	EU	SA	UK
KEN5838040K	50mm-70mm	3/4in	1	19	50+
KEN5838120K	17mm-70mm	1in	0	0	50+
KEN5838150K	71mm-95mm	1in	Req.	Req.	Req.

KENNEDY
INDUSTRIAL
T-Type wrenches - metric

Extend or adapt a compatible socket drive.



Order code	Length	Pieces / variant	EU	SA	UK
KEN5829660K	260 mm	1 · 9mm	0	0	50+
KEN5829690K	260 mm	1 · 12mm	0	0	21

EU = Europe | SA = South Africa | UK = United Kingdom | Req. = request confirmation
Regional stock checked 12 Nov 2026 | 50+ = 50 or more

Dimensions in mm unless indicated

SOCKETS & RATCHETS

KENNEDY SE
VDE-Insulated hexagon sockets

Turn matching nuts and bolts with a compatible socket drive.



Finish
Insulated Coating

Insulated
Yes

Order code	Socket	Drive	EU	SA	UK
KEN5343566G	6mm	1/4 in.	9	21	20
KEN5343656A	15mm	3/8 in.	5	25	18
KEN5343767H	7mm	3/8 in.	5	25	20
KEN5344585K	22mm	3/8 in.	5	24	18

KENNEDY
INDUSTRIAL
1/2" wobble extension bars

Extend or adapt a compatible socket drive.



Drive size
1/2 in.

Drive Type
Square

Order code	Length	EU	SA	UK
KEN5826630K	75 mm	8	50+	50+
KEN5826660K	250 mm	15	50+	50+

KENNEDY
INDUSTRIAL
Chrome molybdenum impact sockets & Accessories: universal ball joints

Drive fasteners using compatible impact equipment.



Finish / coating
Black Oxide

Order code	Drive	EU	SA	UK
KEN5839164K	1	3	34	50+

KENNEDY
INDUSTRIAL
Socket rail trays

Extend or adapt a compatible socket drive.



Drive Type
Square

Order code	Length	Pieces	EU	SA	UK
KEN5829860K	520 mm	110	0	0	50+

EU = Europe | SA = South Africa | UK = United Kingdom | Req. = request confirmation
Regional stock checked 12 Nov 2026 | 50+ = 50 or more

Dimensions in mm unless indicated

SOCKETS & RATCHETS

KENNEDY SE
VDE-Insulated hexagon sockets

Turn matching nuts and bolts with a compatible socket drive.



Finish
Insulated Coating

Insulated
Yes

Order code	Socket	Drive	EU	SA	UK
KEN5344813N	13mm	3/8 in.	5	25	0
KEN5345441G	22mm	1/2 in.	9	21	19
KEN5345471P	18mm	3/8 in.	5	25	17
KEN5345644A	13mm	1/4 in.	9	21	17

KENNEDY
INDUSTRIAL
1/2in square drive socket set, 70 piece - metric, imperial & Whitworth

Turn matching nuts and bolts with a compatible socket drive.



Drive Type
Square

Finish
Chromed

Order code	Drive	Pieces	EU	SA	UK
KEN5827995K	1/2 in.	70	Req.	Req.	Req.

KENNEDY
INDUSTRIAL
3/8" Bi-Hexagonal standard length sockets, metric

Turn matching nuts and bolts with a compatible socket drive.



Finish
Chromed

Insulated
No

Order code	Socket	Drive	EU	SA	UK
KEN5825310K	13mm	3/8 in.	50+	50+	50+

KENNEDY
INDUSTRIAL
Impact universal ball joint, 1/2in. male x 1/2in. female

Drive fasteners using compatible impact equipment.



Finish / coating
Black Oxide

Material
Chrome Molybdenum

Order code	Drive	Length	EU	SA	UK
KEN5839154K	1/2 in	60 mm	Req.	Req.	Req.

EU = Europe | SA = South Africa | UK = United Kingdom | Req. = request confirmation
Regional stock checked 12 Nov 2026 | 50+ = 50 or more

Dimensions in mm unless indicated

SOCKETS & RATCHETS

KENNEDY SE
VDE-Insulated hexagon sockets

Turn matching nuts and bolts with a compatible socket drive.



Finish
Insulated Coating

Insulated
Yes

Order code	Socket	Drive	EU	SA	UK
KEN5345867Z	19mm	3/8 in.	4	25	19
KEN5345973D	10mm	1/2 in.	3	20	13
KEN5346016H	10mm	1/4 in.	9	21	15
KEN5346163N	19mm	1/2 in.	1	19	14

KENNEDY
INDUSTRIAL
1/2in. drive chrome molybdenum impact sockets, metric, standard length, 6-Point

Drive fasteners using compatible impact equipment.

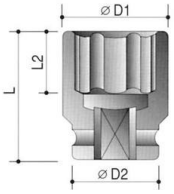

Finish
Black Oxide

Material
Chrome Molybdenum Steel

Order code	Socket	Drive	EU	SA	UK
KEN5832180K	26mm	1/2 in.	0	0	7

KENNEDY
INDUSTRIAL
3/8" clutch type drive push through steel handles

Drive compatible sockets to tighten or loosen fasteners.



Drive size
3/8in.

Drive Type
Square

Order code	Length	EU	SA	UK
KEN5824945K	180 mm	6	5	50+
KEN5824948K	105 mm	2	0	50+

KENNEDY
INDUSTRIAL
Socket rails

Extend or adapt a compatible socket drive.



Drive Type
Square

Order code	Length	Type	EU	SA	UK
KEN5829820K	220 mm	Socket Rail	0	6	50+

EU = Europe | SA = South Africa | UK = United Kingdom | Req. = request confirmation
Regional stock checked 12 Nov 2026 | 50+ = 50 or more

Dimensions in mm unless indicated

SOCKETS & RATCHETS

KENNEDY SE
VDE-Insulated hexagon sockets

Turn matching nuts and bolts with a compatible socket drive.



Finish
Insulated Coating

Insulated
Yes

Order code	Socket	Drive	EU	SA	UK
KEN5346591C	14mm	3/8 in.	5	25	19
KEN5346605L	6mm	3/8 in.	5	25	10
KEN5346724R	18mm	1/2 in.	9	21	20
KEN5347086B	11mm	1/4 in.	9	21	20

KENNEDY
INDUSTRIAL
1/2in. drive deep socket set, imperial and metric, 30 pieces

Turn matching nuts and bolts with a compatible socket drive.



Drive Type
Square

Finish
Chromed

Order code	Drive	Pieces	EU	SA	UK
KEN5827997K	1/2 in.	30	0	26	50+

KENNEDY
INDUSTRIAL
3/8" drive extension bars

Drive fasteners using compatible impact equipment.



Finish / coating
Black Oxide

Material
Chrome Molybdenum

Order code	Drive	Length	EU	SA	UK
KEN5839110K	3/8 in	75 mm	7	Req.	50+

KENNEDY
INDUSTRIAL
Impact wheel nut sockets 1/2" Sq. Dr.

Drive fasteners using compatible impact equipment.



Finish
Plastic

Material
Chrome Molybdenum Steel

Order code	Socket	Drive	EU	SA	UK
KEN5839056K	17mm	1/2 in.	Req.	Req.	Req.

EU = Europe | SA = South Africa | UK = United Kingdom | Req. = request confirmation
Regional stock checked 12 Nov 2026 | 50+ = 50 or more

Dimensions in mm unless indicated

SOCKETS & RATCHETS

KENNEDY SE
VDE-Insulated hexagon sockets

Turn matching nuts and bolts with a compatible socket drive.



Finish
Insulated Coating

Insulated
Yes

Order code	Socket	Drive	EU	SA	UK
KEN5347208J	14mm	1/2 in.	1	21	20
KEN5347268A	9mm	1/4 in.	9	21	20
KEN5347555F	11mm	3/8 in.	5	25	19
KEN5347683P	7mm	1/4 in.	9	21	19

KENNEDY
INDUSTRIAL
1/2in. drive replacement knuckle

A component or accessory for the specified tool.



Drive Type
Square

Order code	Drive	Type	EU	SA	UK
KEN5826548K	1/2 in.	Replacement Knuckle	16	32	50+

KENNEDY
INDUSTRIAL
3/8" drive socket set with screwdriver bits, 50 piece

Turn matching nuts and bolts with a compatible socket drive.



Drive Type
Square

Finish
Chromed

Order code	Drive	Pieces	EU	SA	UK
KEN5826180K	3/8 in.	50	0	15	50+

KENNEDY
INDUSTRIAL
Imperial Box spanner set , double end, steel, set of 6

Drive compatible sockets to tighten or loosen fasteners.



Insulated
No

Material
Steel

Order code	Finish / coating	EU	SA	UK
KEN5811950K	Chrome-Plated	0	0	50+

EU = Europe | SA = South Africa | UK = United Kingdom | Req. = request confirmation
Regional stock checked 12 Nov 2026 | 50+ = 50 or more

Dimensions in mm unless indicated

SOCKETS & RATCHETS

KENNEDY SE
VDE-Insulated hexagon sockets

Turn matching nuts and bolts with a compatible socket drive.



Finish
Insulated Coating

Insulated
Yes

Order code	Socket	Drive	EU	SA	UK
KEN5347893A	21mm	1/2 in.	1	21	20
KEN5348103R	17mm	1/2 in.	1	19	17
KEN5348304E	10mm	3/8 in.	5	25	0
KEN5348691E	20mm	3/8 in.	5	25	20

KENNEDY INDUSTRIAL
1/2in. drive socket clip

Extend or adapt a compatible socket drive.



Drive Type
Square

Order code	Drive	Type	EU	SA	UK
KEN5829900K	1/2 in.	Socket Clip	50+	50+	50+

KENNEDY INDUSTRIAL
3/8" E-TX sockets

Turn matching nuts and bolts with a compatible socket drive.



Finish
Satin

Insulated
No

Order code	Socket	Drive	EU	SA	UK
KEN5825966K	E12	3/8 in.	0	12	50+

KENNEDY PROFESSIONAL
Inhex insulated hexagonal socket, 1/2in. square drive

Turn matching nuts and bolts with a compatible socket drive.



Drive size
1/2 in.

Finish
Insulated Coating

Order code	Socket	EU	SA	UK
KEN5342508K	5mm	0	0	0
KEN5342511K	10mm	0	0	29

EU = Europe | SA = South Africa | UK = United Kingdom | Req. = request confirmation
Regional stock checked 12 Nov 2026 | 50+ = 50 or more

Dimensions in mm unless indicated

SOCKETS & RATCHETS

KENNEDY SE

VDE-Insulated hexagon sockets

Turn matching nuts and bolts with a compatible socket drive.



Finish
Insulated Coating

Insulated
Yes

Order code	Socket	Drive	EU	SA	UK
KEN5348959H	11mm	1/2 in.	9	20	20
KEN5349433G	5mm	1/4 in.	9	21	20
KEN5349448Y	15mm	1/2 in.	9	20	20
KEN5349969R	9mm	3/8 in.	5	25	10

KENNEDY
INDUSTRIAL

1/2in. drive wheel nut hex impact socket set, metric, 3 pieces

Drive fasteners using compatible impact equipment.



Drive Type
Square

Finish
Plastic

Order code	Drive	Pieces	EU	SA	UK
KEN5839197K	1/2 in.	3	10	15	50+

KENNEDY PROFESSIONAL

3/8" extension bars - locking

Extend or adapt a compatible socket drive.



Drive Type
Square

Material
Chrome Vanadium Steel

Order code	Drive	Length	EU	SA	UK
KEN5825150K	3/8 in.	300 mm	0	0	0

KENNEDY PROFESSIONAL

Inhex VDE insulated hexagonal socket, 1/2in. square drive

Turn matching nuts and bolts with a compatible socket drive.



Drive size
1/2 in.

Finish
Insulated Coating

Order code	Socket	EU	SA	UK
KEN5342500K	6mm	0	0	0
KEN5342501K	8mm	0	0	29

EU = Europe | SA = South Africa | UK = United Kingdom | Req. = request confirmation
Regional stock checked 12 Nov 2026 | 50+ = 50 or more

Dimensions in mm unless indicated

SOCKETS & RATCHETS

KENNEDY
INDUSTRIAL

1/2in. square drive Bi-Hexagon, standard length sockets, imperial

Turn matching nuts and bolts with a compatible socket drive.



Drive size
1/2 in.

Finish
Chromed

Order code	Socket	Size System	EU	SA	UK
KEN5827160K	5/16 in.	AF	3	50+	50+
KEN5827170K	3/8 in.	AF	6	Req.	50+
KEN5827190K	1/2 in.	AF	Req.	Req.	25
KEN5827200K	9/16 in.	AF	0	18	50+

KENNEDY
INDUSTRIAL

1/2in. hexagon bit and adaptor set, 7 pieces

Turn matching nuts and bolts with a compatible socket drive.



Drive Type
Square

Finish
Satin

Order code	Drive	Pieces	EU	SA	UK
KEN5827900K	1/2 in.	7	0	Req.	50+

KENNEDY
INDUSTRIAL

3/8" Female/Male converters

Extend or adapt a compatible socket drive.



Drive Type
Square

Order code	Drive	Length	EU	SA	UK
KEN5825180K	1/4 to 3/8 in.	37 mm	Req.	Req.	Req.

KENNEDY PROFESSIONAL

Insulated 3/8 hexagon socket

Turn matching nuts and bolts with a compatible socket drive.



Drive size
3/8 in.

Finish
Insulated Coating

Order code	Socket	EU	SA	UK
KEN5342350K	6mm	0	0	12
KEN5342354K	10mm	0	0	0

EU = Europe | SA = South Africa | UK = United Kingdom | Req. = request confirmation
Regional stock checked 12 Nov 2026 | 50+ = 50 or more

Dimensions in mm unless indicated

SOCKETS & RATCHETS

KENNEDY
INDUSTRIAL
1/2in. square drive Bi-Hexagon, standard length sockets, imperial

Turn matching nuts and bolts with a compatible socket drive.



Drive size
1/2 in.

Finish
Chromed

Order code	Socket	Size System	EU	SA	UK
KEN5827210K	19/32 in.	AF	0	50+	50+
KEN5827220K	5/8 in.	AF	1	Req.	2
KEN5827230K	11/16 in.	AF	3	44	50+
KEN5827240K	3/4 in.	AF	50+	Req.	40

KENNEDY
INDUSTRIAL
1/2in. hexagon bit driver impact socket set, 10 pieces

Drive fasteners using compatible impact equipment.



Drive Type
Square

Finish
Black Oxide

Order code	Drive	Pieces	EU	SA	UK
KEN5839186K	1/2 in.	10	19	Req.	50+

KENNEDY
INDUSTRIAL
3/8" hex bit adaptor

Turn matching nuts and bolts with a compatible socket drive.



Finish
Polished

Insulated
No

Order code	Socket	Drive	EU	SA	UK
KEN5825200K	1/4 in.	3/8 in.	Req.	Req.	50+

KENNEDY PROFESSIONAL
Insulated Accessories

Drive compatible sockets to tighten or loosen fasteners.



Drive size
1/2in.

Order code	Drive	Length	EU	SA	UK
KEN5347400K	Square	-	0	0	7
KEN5347420K	Square	200 mm	0	0	16
KEN5347440K	-	-	0	0	4
KEN5347460K	-	-	0	0	30

EU = Europe | SA = South Africa | UK = United Kingdom | Req. = request confirmation
Regional stock checked 12 Nov 2026 | 50+ = 50 or more

Dimensions in mm unless indicated

SOCKETS & RATCHETS

KENNEDY
INDUSTRIAL
1/2in. square drive Bi-Hexagon, standard length sockets, imperial

Turn matching nuts and bolts with a compatible socket drive.



Drive size
1/2 in.

Finish
Chromed

Order code	Socket	Size System	EU	SA	UK
KEN5827250K	13/16 in.	AF	6	37	50+
KEN5827260K	7/8 in.	AF	50+	50+	50+
KEN5827270K	15/16 in.	AF	50+	50	50+
KEN5827290K	1-1/16 in.	AF	17	8	0

KENNEDY
INDUSTRIAL
1/2in. socket racks

Extend or adapt a compatible socket drive.



Drive size
1/2 in.

Drive Type
Square

Order code	Length	Pieces	EU	SA	UK
KEN5829980K	420 mm	16	28	50+	50+
KEN5829990K	220 mm	9	Req.	Req.	50+

KENNEDY
INDUSTRIAL
Chrome molybdenum impact sockets: 1" drive inch size, standard length, 6-Point

Drive fasteners using compatible impact equipment.



Finish
Black Oxide

Material
Chrome Molybdenum Steel

Order code	Socket	Drive	EU	SA	UK
KEN5835870K	2-1/2 in.	1 in.	0	0	26

KENNEDY
INDUSTRIAL
Socket set case for socket set (KEN-582-7987K)

Extend or adapt a compatible socket drive.



Drive Type
Square

Order code	Drive	Length	EU	SA	UK
KEN5932900K	1/2 in.	460 mm	Req.	0	0

EU = Europe | SA = South Africa | UK = United Kingdom | Req. = request confirmation
Regional stock checked 12 Nov 2026 | 50+ = 50 or more

Dimensions in mm unless indicated

SOCKETS & RATCHETS

KENNEDY
INDUSTRIAL

1/2in. square drive Bi-Hexagon, standard length sockets, imperial

Turn matching nuts and bolts with a compatible socket drive.



Drive size
1/2 in.

Finish
Chromed

Order code	Socket	Size System	EU	SA	UK
KEN5827300K	1-1/8 in.	AF	6	50+	50+
KEN5827310K	1-3/16 in.	AF	0	22	50+
KEN5827380K	1/8 in.	Whitworth	0	0	50+
KEN5827390K	3/16 in.	Whitworth	0	0	50+

KENNEDY
INDUSTRIAL

1/2in. square drive hex deep impact socket set, 7 pieces, metric

Drive fasteners using compatible impact equipment.



Drive Type
Square

Finish
Black Oxide

Order code	Drive	Pieces	EU	SA	UK
KEN5839220K	1/2 in.	7	9	50+	50+

KENNEDY
INDUSTRIAL

3/8" long hexagon bit sockets, metric

Turn matching nuts and bolts with a compatible socket drive.



Finish
Chromed

Insulated
No

Order code	Socket	Drive	EU	SA	UK
KEN5826314K	4mm	3/8 in.	Req.	Req.	Req.

KENNEDY PROFESSIONAL

Insulated adaptor

Extend or adapt a compatible socket drive.



Listed standards
IEC60900

Order code	Drive	Length	EU	SA	UK
KEN5342344K	3/8 to 1/4 in.	46 mm	0	0	0
KEN5342370K	1/4 to 3/8 in.	23 mm	0	0	4

EU = Europe | SA = South Africa | UK = United Kingdom | Req. = request confirmation
Regional stock checked 12 Nov 2026 | 50+ = 50 or more

Dimensions in mm unless indicated

SOCKETS & RATCHETS

KENNEDY
INDUSTRIAL

1/2in. square drive Bi-Hexagon, standard length sockets, imperial

Turn matching nuts and bolts with a compatible socket drive.



Drive size
1/2 in.

Finish
Chromed

Order code	Socket	Size System	EU	SA	UK
KEN5827400K	1/4 in.	Whitworth	0	4	50+
KEN5827410K	5/16 in.	Whitworth	0	8	50+
KEN5827420K	3/8 in.	Whitworth	0	0	50+
KEN5827430K	7/16 in.	Whitworth	0	15	50+

KENNEDY
INDUSTRIAL

1/2in. square drive hex impact socket set, 18 pieces, metric

Drive fasteners using compatible impact equipment.



Drive Type
Square

Finish
Black Oxide

Order code	Drive	Pieces	EU	SA	UK
KEN5839215K	1/2 in.	18	Req.	Req.	50+

KENNEDY
INDUSTRIAL

3/8" spark plug sockets

Turn matching nuts and bolts with a compatible socket drive.



Finish
Polished

Insulated
No

Order code	Socket	Drive	EU	SA	UK
KEN5825670K	M10	3/8 in.	0	14	50+

KENNEDY PROFESSIONAL

Insulated centre cross key

Turn matching nuts and bolts with a compatible socket drive.



Insulated
Yes

Material
Chrome Vanadium Steel

Order code	Finish	EU	SA	UK
KEN5342275K	Insulated Coating	0	5	1

EU = Europe | SA = South Africa | UK = United Kingdom | Req. = request confirmation
Regional stock checked 12 Nov 2026 | 50+ = 50 or more

Dimensions in mm unless indicated

SOCKETS & RATCHETS

KENNEDY
INDUSTRIAL

1/2in. square drive Bi-Hexagon, standard length sockets, imperial

Turn matching nuts and bolts with a compatible socket drive.



Drive size
1/2 in.

Finish
Chromed

Order code	Socket	Size System	EU	SA	UK
KEN5827440K	1/2 in.	Whitworth	0	6	50+
KEN5827450K	9/16 in.	Whitworth	0	0	24
KEN5827460K	5/8 in.	Whitworth	0	0	50+
KEN5827470K	11/16 in.	Whitworth	0	8	2

KENNEDY
INDUSTRIAL

1/2in. square drive impact extension bars, metric and imperial

Drive fasteners using compatible impact equipment.



Drive size
1/2 in

Finish / coating
Black Oxide

Order code	Length	EU	SA	UK
KEN5839116K	125 mm	13	28	50+
KEN5839117K	150 mm	7	32	50+
KEN5839118K	250 mm	13	50+	50+
KEN5839119K	300 mm	3	28	50+

KENNEDY
INDUSTRIAL

Chrome molybdenum impact sockets: 3/8" drive inch size, standard length, 6-Point

Drive fasteners using compatible impact equipment.



Drive size
3/8 in.

Finish
Black Oxide

Order code	Socket	EU	SA	UK
KEN5831490K	9/16 in.	0	0	50+
KEN5831500K	5/8 in.	0	0	50+
KEN5831510K	11/16 in.	0	0	50+
KEN5831520K	3/4 in.	0	0	50+

KENNEDY PROFESSIONAL

VDE Revsersible ratchet tool set, insulated

Turn matching nuts and bolts with a compatible socket drive.



Drive Type
Square

Listed standards
IEC 60900

Order code	Drive	Pieces	EU	SA	UK
KEN5342249K	1/2 in.	18	0	5	0

EU = Europe | SA = South Africa | UK = United Kingdom | Req. = request confirmation
Regional stock checked 12 Nov 2026 | 50+ = 50 or more

Dimensions in mm unless indicated

SOCKETS & RATCHETS

KENNEDY
INDUSTRIAL

1/2in. square drive Bi-Hexagon, standard length sockets, imperial

Turn matching nuts and bolts with a compatible socket drive.



Drive size
1/2 in.

Finish
Chromed

Order code	Socket	Size System	EU	SA	UK
KEN5827480K	3/4 in.	Whitworth	0	0	50+

KENNEDY
INDUSTRIAL

1" square drive impact sockets, metric

Drive fasteners using compatible impact equipment.



Finish
Black Oxide

Material
Chrome Molybdenum Steel

Order code	Socket	Drive	EU	SA	UK
KEN5838617K	75mm	1 in.	3	7	7

KENNEDY PROFESSIONAL

200mm insulated T-Handles, 3/8in. square drive

Drive compatible sockets to tighten or loosen fasteners.



Insulated
Yes

Listed standards
IEC 60900

Order code	Size	Length	EU	SA	UK
KEN5342457K	3/8in.	200 mm	0	0	0

KENNEDY
INDUSTRIAL

Chrome molybdenum impact TX sockets 1/2 Sq. Dr.

Drive fasteners using compatible impact equipment.



Drive size
1/2 in.

Finish
Black Oxide

Order code	Socket	EU	SA	UK
KEN5833040K	E10	0	1	12
KEN5833042K	E11	2	0	50+
KEN5833054K	E22	Req.	0	50+

EU = Europe | SA = South Africa | UK = United Kingdom | Req. = request confirmation
Regional stock checked 12 Nov 2026 | 50+ = 50 or more

Dimensions in mm unless indicated

SOCKETS & RATCHETS

KENNEDY PROFESSIONAL

Insulated T-Socket wrench

Drive compatible sockets to tighten or loosen fasteners.



Insulated
Yes

Material
Alloy Steel

Order code	Size	Length	EU	SA	UK
KEN5342282K	10mm	200 mm	0	5	0
KEN5342283K	11mm	200 mm	0	5	36
KEN5342284K	12mm	200 mm	0	5	7
KEN5342285K	13mm	200 mm	0	5	50+

KENNEDY
INDUSTRIAL

1/2in. square drive impact socket set, metric, 9 pieces

Drive fasteners using compatible impact equipment.



Drive Type
Square

Finish
Black Oxide

Order code	Drive	Pieces	EU	SA	UK
KEN5839210K	1/2 in.	9	7	31	50+

KENNEDY
INDUSTRIAL

3/8" speed braces

Extend or adapt a compatible socket drive.



Drive size
3/8 in.

Drive Type
Square

Order code	Length	EU	SA	UK
KEN5825080K	400 mm	1	0	50+
KEN5825090K	425 mm	0	11	50+

KENNEDY
INDUSTRIAL

Socket set cases

Extend or adapt a compatible socket drive.



Drive size
1/2 in.

Drive Type
Square

Order code	Length	EU	SA	UK
KEN5932910K	460 mm	Req.	0	2
KEN5932920K	580 mm	Req.	Req.	0
KEN5932940K	520 mm	Req.	0	3

EU = Europe | SA = South Africa | UK = United Kingdom | Req. = request confirmation
Regional stock checked 12 Nov 2026 | 50+ = 50 or more

Dimensions in mm unless indicated

SOCKETS & RATCHETS

KENNEDY PROFESSIONAL

Insulated T-Socket wrench

Drive compatible sockets to tighten or loosen fasteners.



Insulated
Yes

Material
Alloy Steel

Order code	Size	Length	EU	SA	UK
KEN5342286K	14mm	200 mm	0	5	35
KEN5342287K	15mm	200 mm	0	0	34
KEN5342288K	16mm	200 mm	0	5	35
KEN5342289K	17mm	200 mm	0	5	36

KENNEDY
INDUSTRIAL

1/2in. square drive impact sockets, imperial

Drive fasteners using compatible impact equipment.



Finish
Black Oxide

Material
Chrome Molybdenum Steel

Order code	Socket	Drive	EU	SA	UK
KEN5838686K	7/8 in.	1/2 in.	0	3	50+

KENNEDY
INDUSTRIAL

3/8" square drive impact sockets

Drive fasteners using compatible impact equipment.



Finish
Black Oxide

Material
Chrome Molybdenum Steel

Order code	Socket	Drive	EU	SA	UK
KEN5838521K	13mm	3/8 in.	0	20	50+

KENNEDY PROFESSIONAL

Insulated deep 3/8in. hexagon socket

Turn matching nuts and bolts with a compatible socket drive.



Drive size
3/8 in.

Finish
Insulated Coating

Order code	Socket	EU	SA	UK
KEN5342390K	8mm	0	0	0
KEN5342400K	18mm	0	0	29

EU = Europe | SA = South Africa | UK = United Kingdom | Req. = request confirmation
Regional stock checked 12 Nov 2026 | 50+ = 50 or more

Dimensions in mm unless indicated

SOCKETS & RATCHETS

KENNEDY PROFESSIONAL

Insulated T-Socket wrench

Drive compatible sockets to tighten or loosen fasteners.



Insulated
Yes

Material
Alloy Steel

Order code	Size	Length	EU	SA	UK
KEN5342290K	19mm	200 mm	0	10	38
KEN5342291K	20mm	200 mm	0	5	41
KEN5342292K	21mm	200 mm	0	5	40
KEN5342293K	22mm	200 mm	0	5	38

KENNEDY
INDUSTRIAL

1/2in. square drive impact sockets, metric

Drive fasteners using compatible impact equipment.



Finish
Black Oxide

Material
Chrome Molybdenum Steel

Order code	Socket	Drive	EU	SA	UK
KEN5838539K	13mm	1/2 in.	10	2	50+

KENNEDY PROFESSIONAL

3/8" square drive lever reversible ratchet handle

Drive compatible sockets to tighten or loosen fasteners.



Drive Type
Square

Order code	Drive	Length	EU	SA	UK
KEN5824942K	3/8in.	200 mm	Req.	19	0

KENNEDY PROFESSIONAL

Insulated extension bar, 1/4in. square drive

Extend or adapt a compatible socket drive.



Drive size
1/4 in.

Drive Type
Square

Order code	Length	EU	SA	UK
KEN5342408K	50 mm	0	0	29
KEN5342409K	75 mm	0	0	0
KEN5342410K	100 mm	0	0	26
KEN5342411K	150 mm	0	5	28

EU = Europe | SA = South Africa | UK = United Kingdom | Req. = request confirmation
Regional stock checked 12 Nov 2026 | 50+ = 50 or more

Dimensions in mm unless indicated

SOCKETS & RATCHETS

KENNEDY PROFESSIONAL

Insulated T-Socket wrench

Drive compatible sockets to tighten or loosen fasteners.



Insulated
Yes

Material
Alloy Steel

Order code	Size	Length	EU	SA	UK
KEN5342294K	23mm	200 mm	0	5	40
KEN5342295K	24mm	200 mm	0	5	39
KEN5342300K	10mm	300 mm	0	33	25
KEN5342301K	11mm	300 mm	0	5	25

KENNEDY PROFESSIONAL

1/2in. square drive lever reversible steel handle, Flexi-Joint

Drive compatible sockets to tighten or loosen fasteners.



Drive size
1/2in.

Drive Type
Square

Order code	Length	EU	SA	UK
KEN5826370K	445 mm	Req.	Req.	50+
KEN5826375K	198 mm	0	Req.	50+
KEN5826390K	420 mm	0	0	0

KENNEDY
INDUSTRIAL

Chrome molybdenum impact sockets: 3/4" drive inch size, standard length, 6-Point

Drive fasteners using compatible impact equipment.



Drive size
3/4 in.

Finish
Black Oxide

Order code	Socket	EU	SA	UK
KEN5833360K	5/8 in.	0	0	27
KEN5833370K	11/16 in.	0	0	6
KEN5833540K	1-3/4 in.	0	0	7

KENNEDY SE

VDE insulated Torx bit sockets

Turn matching nuts and bolts with a compatible socket drive.



Drive size
3/8 in.

Finish
Insulated Coating

Order code	Socket	EU	SA	UK
KEN5340077Z	T40	5	25	19
KEN5344881Z	T25	5	25	18
KEN5346150Y	T20	5	25	18
KEN5348572T	T30	5	25	0

EU = Europe | SA = South Africa | UK = United Kingdom | Req. = request confirmation
Regional stock checked 12 Nov 2026 | 50+ = 50 or more

Dimensions in mm unless indicated

SOCKETS & RATCHETS

KENNEDY PROFESSIONAL

Insulated T-Socket wrench

Drive compatible sockets to tighten or loosen fasteners.



Insulated
Yes

Material
Alloy Steel

Order code	Size	Length	EU	SA	UK
KEN5342302K	12mm	300 mm	0	5	27
KEN5342303K	13mm	300 mm	0	4	3
KEN5342304K	14mm	300 mm	0	5	8
KEN5342305K	15mm	300 mm	0	6	10

KENNEDY
INDUSTRIAL

1/2in. square drive screwdriver bit set, 20 pieces

Turn matching nuts and bolts with a compatible socket drive.



Drive Type
Square

Finish
Chromed

Order code	Drive	Pieces	EU	SA	UK
KEN5827890K	1/2 in.	20	0	32	50+

KENNEDY
INDUSTRIAL

3/8" square drive long screwdriver socket bit sets, 6 pieces

Turn matching nuts and bolts with a compatible socket drive.



Drive size
3/8 in.

Drive Type
Square

Order code	Bit Type	EU	SA	UK
KEN5826324K	Hex Bit	2	4	50+
KEN5826340K	Torx	1	46	17

KENNEDY
INDUSTRIAL

Spark plug sockets, 1/2"

Turn matching nuts and bolts with a compatible socket drive.



Finish
Polished

Insulated
No

Order code	Socket	Drive	EU	SA	UK
KEN5827500K	M14	1/2 in.	7	50+	50+

EU = Europe | SA = South Africa | UK = United Kingdom | Req. = request confirmation
Regional stock checked 12 Nov 2026 | 50+ = 50 or more

Dimensions in mm unless indicated

SOCKETS & RATCHETS

KENNEDY PROFESSIONAL

Insulated T-Socket wrench

Drive compatible sockets to tighten or loosen fasteners.



Insulated
Yes

Material
Alloy Steel

Order code	Size	Length	EU	SA	UK
KEN5342306K	16mm	300 mm	0	5	10
KEN5342307K	17mm	300 mm	0	5	2
KEN5342308K	19mm	300 mm	0	5	9
KEN5342309K	20mm	300 mm	0	5	10

KENNEDY
INDUSTRIAL

1/2in. square drive screwdriver socket bits, imperial

Turn matching nuts and bolts with a compatible socket drive.



Finish
Chromed

Insulated
No

Order code	Socket	Drive	EU	SA	UK
KEN5827854K	55mm	1/2 in.	19	18	50+

KENNEDY PROFESSIONAL

3/8" square drive reversible ratchet

Drive compatible sockets to tighten or loosen fasteners.



Drive Type
Square

Order code	Drive	Length	EU	SA	UK
KEN5824932K	3/8in.	200 mm	Req.	45	50+

KENNEDY PROFESSIONAL

Insulated extension bar, 3/8in. square drive

Extend or adapt a compatible socket drive.



Drive size
3/8 in.

Drive Type
Square

Order code	Length	EU	SA	UK
KEN5342462K	125 mm	0	0	23
KEN5342464K	250 mm	0	0	0

EU = Europe | SA = South Africa | UK = United Kingdom | Req. = request confirmation
Regional stock checked 12 Nov 2026 | 50+ = 50 or more

Dimensions in mm unless indicated

SOCKETS & RATCHETS

KENNEDY PROFESSIONAL

Insulated T-Socket wrench

Drive compatible sockets to tighten or loosen fasteners.



Insulated
Yes

Material
Alloy Steel

Order code	Size	Length	EU	SA	UK
KEN5342310K	21mm	300 mm	0	5	10
KEN5342311K	22mm	300 mm	0	5	10
KEN5342312K	23mm	300 mm	0	5	10
KEN5342313K	24mm	300 mm	0	5	10

KENNEDY
INDUSTRIAL

1/2in. square drive socket set, 30 piece metric set

Turn matching nuts and bolts with a compatible socket drive.



Drive Type
Square

Finish
Chromed

Order code	Drive	Pieces	EU	SA	UK
KEN5827940K	1/2 in.	30	5	50+	50+

KENNEDY
INDUSTRIAL

3/8" square drive socket set, imperial and metric, 40 pieces

Turn matching nuts and bolts with a compatible socket drive.



Drive Type
Square

Finish
Chromed

Order code	Drive	Pieces	EU	SA	UK
KEN5826175K	3/8 in.	40	2	40	50+

KENNEDY PROFESSIONAL

Insulated hexagon socket wrench, 1/2in. square drive

Turn matching nuts and bolts with a compatible socket drive.



Drive size
1/2 in.

Finish
Insulated Coating

Order code	Socket	EU	SA	UK
KEN5342468K	8mm	0	0	0
KEN5342469K	9mm	0	5	12

EU = Europe | SA = South Africa | UK = United Kingdom | Req. = request confirmation
Regional stock checked 12 Nov 2026 | 50+ = 50 or more

Dimensions in mm unless indicated

SOCKETS & RATCHETS

KENNEDY
INDUSTRIAL

Deep impact sockets 1in. square drive, metric

Drive fasteners using compatible impact equipment.



Drive size
1 in.

Order code	Socket	EU	SA	UK
KEN5838837K	23mm	1	3	50+
KEN5838838K	24mm	9	7	50+
KEN5838839K	27mm	1	13	50+
KEN5838840K	28mm	1	6	39

KENNEDY
INDUSTRIAL

1/2in. square drive socket set, metric, 25 pieces

Turn matching nuts and bolts with a compatible socket drive.



Drive Type
Square

Finish
Chromed

Order code	Drive	Pieces	EU	SA	UK
KEN5827985K	1/2 in.	25	2	50+	50+

KENNEDY
INDUSTRIAL

3/8" swivel handle

Extend or adapt a compatible socket drive.



Drive Type
Square

Material
Chrome Vanadium Steel

Order code	Drive	Length	EU	SA	UK
KEN5825060K	3/8 in.	225 mm	1	19	50+
KEN5825160K	3/8 in.	225 mm	1	7	50+

KENNEDY PROFESSIONAL

Spark resistant 1" Sq. Dr. extension Al-Br

Extend or adapt a compatible socket drive.



Drive Type
Square

Material
Aluminium Bronze

Order code	Drive	Length	EU	SA	UK
KEN5758612K	1 in.	200 mm	0	0	0

EU = Europe | SA = South Africa | UK = United Kingdom | Req. = request confirmation
Regional stock checked 12 Nov 2026 | 50+ = 50 or more

Dimensions in mm unless indicated

SOCKETS & RATCHETS

KENNEDY
INDUSTRIAL

Deep impact sockets 1in. square drive, metric

Drive fasteners using compatible impact equipment.



Drive size
1 in.

Finish
Black Oxide

Order code	Socket	EU	SA	UK
KEN5838841K	30mm	17	14	44
KEN5838843K	33mm	3	11	8
KEN5838844K	34mm	6	39	50+
KEN5838845K	36mm	10	50+	25

KENNEDY
INDUSTRIAL

1/2in. square drive socket set, metric, 30 piece

Turn matching nuts and bolts with a compatible socket drive.



Drive Type
Square

Finish
Chromed

Order code	Drive	Pieces	EU	SA	UK
KEN5827991K	1/2 in.	30	Req.	Req.	Req.

KENNEDY
INDUSTRIAL

3/8" swivel handle - heavy duty american pattern

Extend or adapt a compatible socket drive.



Drive Type
Square

Order code	Drive	Length	EU	SA	UK
KEN5825065K	3/8 in.	225 mm	0	6	36

KENNEDY PROFESSIONAL

Insulated hexagon sockets

Turn matching nuts and bolts with a compatible socket drive.



Finish
Insulated Coating

Insulated
Yes

Order code	Socket	Drive	EU	SA	UK
KEN5342483K	13mm	1/2 in.	0	0	24

EU = Europe | SA = South Africa | UK = United Kingdom | Req. = request confirmation
Regional stock checked 12 Nov 2026 | 50+ = 50 or more

Dimensions in mm unless indicated

SOCKETS & RATCHETS

KENNEDY
INDUSTRIAL

Deep impact sockets 1in. square drive, metric

Drive fasteners using compatible impact equipment.



Drive size
1 in.

Order code	Socket	EU	SA	UK
KEN5838846K	37mm	5	0	50+
KEN5838847K	38mm	2	43	50+
KEN5838848K	41mm	0	31	50+
KEN5838849K	42mm	1	12	50+

KENNEDY
INDUSTRIAL

1/2in. square drive TX impact bits, standard length

Drive fasteners using compatible impact equipment.



Finish
Black Oxide

Material
Chrome Molybdenum Steel

Order code	Socket	Drive	EU	SA	UK
KEN5839028K	T40	1/2 in.	21	Req.	50+

KENNEDY PROFESSIONAL

3/8in. disc type steel handle

Drive compatible sockets to tighten or loosen fasteners.



Drive Type
Square

Order code	Drive	Length	EU	SA	UK
KEN5824900K	3/8in.	200 mm	Req.	Req.	Req.

KENNEDY PROFESSIONAL

Insulated hexagonal socket, 3/8in. square drive

Turn matching nuts and bolts with a compatible socket drive.



Finish
Insulated Coating

Insulated
Yes

Order code	Socket	Drive	EU	SA	UK
KEN5342415K	4mm	3/8 in.	0	5	28

EU = Europe | SA = South Africa | UK = United Kingdom | Req. = request confirmation
Regional stock checked 12 Nov 2026 | 50+ = 50 or more

Dimensions in mm unless indicated

SOCKETS & RATCHETS

KENNEDY
INDUSTRIAL

Deep impact sockets 1in. square drive, metric

Drive fasteners using compatible impact equipment.



Drive size
1 in.

Finish
Black Oxide

Order code	Socket	EU	SA	UK
KEN5838850K	46mm	4	33	50+
KEN5838851K	50mm	2	29	50+
KEN5838853K	55mm	4	11	33
KEN5838854K	56mm	1	0	50+

KENNEDY
INDUSTRIAL

1/2in. square drive universal joint

Extend or adapt a compatible socket drive.



Drive Type
Square

Order code	Drive	Length	EU	SA	UK
KEN5826580K	1/2 in.	75 mm	22	50+	48

KENNEDY
INDUSTRIAL

3/8in. drive socket clip

Extend or adapt a compatible socket drive.



Drive Type
Square

Order code	Drive	Type	EU	SA	UK
KEN5829890K	3/8 in.	Socket Clip	28	50+	50+

KENNEDY PROFESSIONAL

Insulated sockets

Turn matching nuts and bolts with a compatible socket drive.



Drive size
1/2 in.

Finish
Insulated Coating

Order code	Socket	EU	SA	UK
KEN5347550K	15mm	0	0	0
KEN5347590K	19mm	0	0	25

EU = Europe | SA = South Africa | UK = United Kingdom | Req. = request confirmation
Regional stock checked 12 Nov 2026 | 50+ = 50 or more

Dimensions in mm unless indicated

SOCKETS & RATCHETS

KENNEDY
INDUSTRIAL

Deep impact sockets 1in. square drive, metric

Drive fasteners using compatible impact equipment.



Drive size
1 in.

Finish
Black Oxide

Order code	Socket	EU	SA	UK
KEN5838855K	60mm	2	19	50+
KEN5838856K	65mm	1	25	43
KEN5838857K	70mm	2	3	12
KEN5838858K	75mm	Req.	15	50+

KENNEDY SE

1/4 in. drive socket set, 46 pieces

Turn matching nuts and bolts with a compatible socket drive.



Drive Type
Hex

Finish
Chromed

Order code	Drive	Pieces	EU	SA	UK
KEN5824042D	1/4 in.	46	50+	50+	0

KENNEDY
INDUSTRIAL

3/8in. hexagon bit sockets, imperial

Turn matching nuts and bolts with a compatible socket drive.



Finish
Chromed

Insulated
No

Order code	Socket	Drive	EU	SA	UK
KEN5826100K	3/16 in.	3/8 in.	2	22	50+

KENNEDY PROFESSIONAL

Insulated VDE safety tools set, 18 pieces

Confirm the supplied contents before ordering. Turn matching nuts and bolts with a compatible socket drive.



Drive Type
Square

Listed standards
IEC 60900

Order code	Drive	Pieces	EU	SA	UK
KEN5342255K	1/2 in.	18	0	0	4

EU = Europe | SA = South Africa | UK = United Kingdom | Req. = request confirmation
Regional stock checked 12 Nov 2026 | 50+ = 50 or more

Dimensions in mm unless indicated

SOCKETS & RATCHETS

KENNEDY
INDUSTRIAL

Deep impact sockets 1in. square drive, metric

Drive fasteners using compatible impact equipment.



Drive size
1 in.

Finish
Black Oxide

Order code	Socket	EU	SA	UK
KEN5838859K	80mm	1	6	27

KENNEDY SE

1/2 in. drive socket set, 27 pieces

Turn matching nuts and bolts with a compatible socket drive.



Drive Type
Hex

Finish
Chromed

Order code	Drive	Pieces	EU	SA	UK
KEN5824045G	1/2 in.	27	50+	50+	0

KENNEDY
INDUSTRIAL

3/4" Bi-Hexagon sockets - AF

Turn matching nuts and bolts with a compatible socket drive.



Finish
Chromed

Insulated
No

Order code	Socket	Drive	EU	SA	UK
KEN5828480K	1-3/8 in.	3/4 in.	2	17	0

KENNEDY
INDUSTRIAL

Chrome molybdenum impact universal ball joints

Drive fasteners using compatible impact equipment.



Finish / coating
Black Oxide

Material
Chrome Molybdenum Steel

Order code	Drive	Length	EU	SA	UK
KEN5839159K	3/4 in	90 mm	9	6	38

EU = Europe | SA = South Africa | UK = United Kingdom | Req. = request confirmation
Regional stock checked 12 Nov 2026 | 50+ = 50 or more

Dimensions in mm unless indicated

SOCKETS & RATCHETS

KENNEDY
INDUSTRIAL
Open ended, spigot end spanners

Connect a compatible torque wrench to the fastener.



Order code	Size	Adapter Size	EU	SA	UK
KEN5812810K	8mm	16 mm	0	0	25
KEN5812820K	10mm	16 mm	0	0	31
KEN5812840K	12mm	16 mm	0	0	50+
KEN5812850K	13mm	16 mm	0	0	14

KENNEDY
INDUSTRIAL
1/4" Bi-Hexagon deep sockets - AF

Turn matching nuts and bolts with a compatible socket drive.



Finish
Chromed

Insulated
No

Order code	Socket	Drive	EU	SA	UK
KEN5824581K	7/32 in.	1/4 in.	0	13	50+

KENNEDY
INDUSTRIAL
3/8in. long star screwdriver bit sockets, TX

Turn matching nuts and bolts with a compatible socket drive.



Finish
Polished

Insulated
No

Order code	Socket	Drive	EU	SA	UK
KEN5826332K	T30	3/8 in.	11	8	50+

KENNEDY PROFESSIONAL
Ken-Grip 1/2in. square drive socket set, 30 piece, metric

Turn matching nuts and bolts with a compatible socket drive.



Drive Type
Square

Finish
Chromed

Order code	Drive	Pieces	EU	SA	UK
KEN5828820K	1/2 in.	30	Req.	27	0

EU = Europe | SA = South Africa | UK = United Kingdom | Req. = request confirmation
Regional stock checked 12 Nov 2026 | 50+ = 50 or more

Dimensions in mm unless indicated

SOCKETS & RATCHETS

KENNEDY
INDUSTRIAL
Open ended, spigot end spanners

Connect a compatible torque wrench to the fastener.



Order code	Size	Adapter Size	EU	SA	UK
KEN5812860K	14mm	16 mm	0	0	11
KEN5812870K	15mm	16 mm	0	0	21
KEN5812880K	16mm	16 mm	0	0	26
KEN5812890K	17mm	16 mm	0	0	50+

KENNEDY
INDUSTRIAL
1/4" drive Bi-Hexagon deep sockets, metric

Turn matching nuts and bolts with a compatible socket drive.



Finish
Chromed

Insulated
No

Order code	Socket	Drive	EU	SA	UK
KEN5824678K	10mm	1/4 in.	Req.	Req.	Req.

KENNEDY
INDUSTRIAL
3/8in. Single-Hexagon sockets, metric

Turn matching nuts and bolts with a compatible socket drive.



Finish
Chromed

Insulated
No

Order code	Socket	Drive	EU	SA	UK
KEN5825561K	13mm	3/8 in.	21	Req.	50+

KENNEDY
INDUSTRIAL
Kennedy double ended lug, 1/2"

Extend or adapt a compatible socket drive.



Drive Type
Square

Order code	Drive	Length	EU	SA	UK
KEN5826750K	1/2 in.	35 mm	7	16	50+

EU = Europe | SA = South Africa | UK = United Kingdom | Req. = request confirmation
Regional stock checked 12 Nov 2026 | 50+ = 50 or more

Dimensions in mm unless indicated

SOCKETS & RATCHETS

KENNEDY
INDUSTRIAL

Open ended, spigot end spanners

Connect a compatible torque wrench to the fastener.



Order code	Size	Adapter Size	EU	SA	UK
KEN5812900K	18mm	16 mm	0	13	47
KEN5812910K	19mm	16 mm	0	0	44
KEN5812930K	21mm	16 mm	0	0	21
KEN5812950K	23mm	16 mm	0	0	50+

KENNEDY PROFESSIONAL

1/4" drive lever reversible ratchet, rubber handle

Drive compatible sockets to tighten or loosen fasteners.



Drive Type
Square

Material
Chrome Vanadium Steel

Order code	Drive	Length	EU	SA	UK
KEN5824005K	1/4in.	140 mm	3	34	50+

KENNEDY
INDUSTRIAL

3/8in. socket racks

Extend or adapt a compatible socket drive.



Drive size
3/8 in.

Drive Type
Square

Order code	Length	EU	SA	UK
KEN5829950K	420 mm	8	44	50+
KEN5829960K	220 mm	9	Req.	50+

KENNEDY PROFESSIONAL

Spark resistant 1" Sq. Dr. ratchet handle Al-Br

Drive compatible sockets to tighten or loosen fasteners.



Drive Type
Square

Material
Aluminium Bronze

Order code	Drive	Length	EU	SA	UK
KEN5758610K	1in.	550 mm	0	0	0

EU = Europe | SA = South Africa | UK = United Kingdom | Req. = request confirmation
Regional stock checked 12 Nov 2026 | 50+ = 50 or more

Dimensions in mm unless indicated

SOCKETS & RATCHETS

KENNEDY
INDUSTRIAL
Open ended, spigot end spanners

Connect a compatible torque wrench to the fastener.



Order code	Size	Adapter Size	EU	SA	UK
KEN5812960K	24mm	16 mm	0	4	50+
KEN5812970K	25mm	16 mm	0	0	50+
KEN5812980K	26mm	16 mm	0	0	50+
KEN5812990K	27mm	16 mm	0	0	50+

KENNEDY
INDUSTRIAL
1/4" drive socket clip

Extend or adapt a compatible socket drive.



Drive Type
Square

Finish / coating
Chrome-Plated

Order code	Drive	Pieces	EU	SA	UK
KEN5829880K	1/4 in.	1	45	50+	50+

KENNEDY
INDUSTRIAL
3/8in. square drive deep socket set, metric and imperial, 25 pieces

Turn matching nuts and bolts with a compatible socket drive.



Drive Type
Square

Finish
Chromed

Order code	Drive	Pieces	EU	SA	UK
KEN5826190K	3/8 in.	25	1	23	50+

KENNEDY
INDUSTRIAL
Kennedy double lug, 3/8"

Extend or adapt a compatible socket drive.



Drive Type
Square

Material
Chrome Vanadium Steel

Order code	Drive	Length	EU	SA	UK
KEN5825170K	3/8 in.	25 mm	6	18	50+

EU = Europe | SA = South Africa | UK = United Kingdom | Req. = request confirmation
Regional stock checked 12 Nov 2026 | 50+ = 50 or more

Dimensions in mm unless indicated

SOCKETS & RATCHETS

KENNEDY
INDUSTRIAL
Open ended, spigot end spanners

Connect a compatible torque wrench to the fastener.



Order code	Size	Adapter Size	EU	SA	UK
KEN5813000K	30mm	16 mm	0	0	31
KEN5813010K	32mm	16 mm	0	0	32
KEN5814000K	30mm	22 mm	0	0	50+
KEN5814010K	32mm	22 mm	0	0	50+

KENNEDY
INDUSTRIAL
1/4" extension bars - wobble

Extend or adapt a compatible socket drive.

Drive size
1/4 in.

Drive Type
Square

Order code	Length	EU	SA	UK
KEN5824070K	50 mm	7	4	50+
KEN5824090K	100 mm	26	0	50+
KEN5824110K	150 mm	0	6	50+
KEN5824130K	254 mm	50+	0	50+

KENNEDY
INDUSTRIAL
Chrome molybdenum impact sockets: 3/8" drive metric, standard length, 6-Point

Drive fasteners using compatible impact equipment.



Finish
Black Oxide

Material
Chrome Molybdenum Steel

Order code	Socket	Drive	EU	SA	UK
KEN5831380K	20mm	3/8 in.	1	0	42

KENNEDY PROFESSIONAL
Twister ratchet handles

Drive compatible sockets to tighten or loosen fasteners.



Drive Type
Square

Handle Material
Plastic

Order code	Drive	Length	EU	SA	UK
KEN5829047W	1/4in.	100 mm	12	Req.	48
KEN5829047X	3/8in.	240 mm	39	Req.	45
KEN5829047Y	1/2in.	290 mm	Req.	Req.	50+

EU = Europe | SA = South Africa | UK = United Kingdom | Req. = request confirmation
Regional stock checked 12 Nov 2026 | 50+ = 50 or more

Dimensions in mm unless indicated

SOCKETS & RATCHETS

KENNEDY
INDUSTRIAL

Open ended, spigot end spanners

Connect a compatible torque wrench to the fastener.



Order code	Size	Adapter Size	EU	SA	UK
KEN5814020K	36mm	22 mm	0	0	50+
KEN5814030K	41mm	22 mm	0	0	40
KEN5814040K	46mm	22 mm	0	0	35

KENNEDY PROFESSIONAL

1/2" square drive reversible ratchet

Drive compatible sockets to tighten or loosen fasteners.



Drive Type
Square

Material
Chrome Vanadium Steel

Order code	Drive	Length	EU	SA	UK
KEN5826422K	1/2in.	240 mm	Req.	Req.	0

KENNEDY
INDUSTRIAL

3/4in. square drive swivel handle

Extend or adapt a compatible socket drive.



Drive Type
Square

Order code	Drive	Length	EU	SA	UK
KEN5828100K	3/4 in.	475 mm	3	50+	50+

KENNEDY
INDUSTRIAL

Hex driver impact socket set, 3/8in. square drive, 7 pieces

Drive fasteners using compatible impact equipment.



Drive Type
Square

Finish
Black Oxide

Order code	Drive	Pieces	EU	SA	UK
KEN5839182K	3/8 in.	7	0	5	50+

EU = Europe | SA = South Africa | UK = United Kingdom | Req. = request confirmation
Regional stock checked 12 Nov 2026 | 50+ = 50 or more

Dimensions in mm unless indicated

SOCKETS & RATCHETS

KENNEDY
INDUSTRIAL
Ring end, spigot end spanners

Connect a compatible torque wrench to the fastener.



Order code	Size	Adapter Size	EU	SA	UK
KEN5814300K	8mm	16 mm	0	0	3
KEN5814310K	10mm	16 mm	0	0	1
KEN5814330K	12mm	16 mm	0	0	50+
KEN5814340K	13mm	16 mm	0	0	30

KENNEDY
INDUSTRIAL
1/4" hexagon deep sockets - AF

Turn matching nuts and bolts with a compatible socket drive.



Finish
Chromed

Insulated
No

Order code	Socket	Drive	EU	SA	UK
KEN5824564K	9/16 in.	1/4 in.	0	0	50+

KENNEDY PROFESSIONAL
3/8in. square drive deep sockets, metric

Turn matching nuts and bolts with a compatible socket drive.



Drive size
3/8 in.

Finish
Chromed

Order code	Socket	EU	SA	UK
KEN5825851K	10mm	2	22	50+
KEN5825860K	19mm	0	9	17

KENNEDY PROFESSIONAL
Spark resistant 1" Sq. Dr. socket Al-Br

Turn matching nuts and bolts with a compatible socket drive.



Order code	Socket	Drive	EU	SA	UK
KEN5758620K	-	1	Req.	0	0
KEN5758640K	26mm	1 in.	0	0	0

EU = Europe | SA = South Africa | UK = United Kingdom | Req. = request confirmation
Regional stock checked 12 Nov 2026 | 50+ = 50 or more

Dimensions in mm unless indicated

SOCKETS & RATCHETS

KENNEDY
INDUSTRIAL
Ring end, spigot end spanners

Connect a compatible torque wrench to the fastener.



Order code	Size	Adapter Size	EU	SA	UK
KEN5814350K	14mm	16 mm	0	0	15
KEN5814360K	15mm	16 mm	0	0	11
KEN5814370K	16mm	16 mm	0	0	50+
KEN5814380K	17mm	16 mm	0	0	50+

KENNEDY
INDUSTRIAL
1/4" hexagon sockets - AF

Turn matching nuts and bolts with a compatible socket drive.



Finish
Satin

Insulated
No

Order code	Socket	Drive	EU	SA	UK
KEN5824433K	9/32 in.	1/4 in.	3	0	12

KENNEDY
INDUSTRIAL
3/8in. square drive impact socket set, 39 pieces

Drive fasteners using compatible impact equipment.



Drive Type
Square

Finish
Black Oxide

Order code	Drive	Pieces	EU	SA	UK
KEN5839224K	3/8 in.	39	1	6	50+

KENNEDY
INDUSTRIAL
Kennedy offset fixed handle, 1/2"

Extend or adapt a compatible socket drive.



Drive Type
Square

Order code	Drive	Length	EU	SA	UK
KEN5826590K	1/2 in.	200 mm	4	Req.	50+

EU = Europe | SA = South Africa | UK = United Kingdom | Req. = request confirmation
Regional stock checked 12 Nov 2026 | 50+ = 50 or more

Dimensions in mm unless indicated

SOCKETS & RATCHETS

KENNEDY
INDUSTRIAL
Ring end, spigot end spanners

Connect a compatible torque wrench to the fastener.



Order code	Size	Adapter Size	EU	SA	UK
KEN5814390K	18mm	16 mm	0	1	38
KEN5814400K	19mm	16 mm	0	8	50+
KEN5814410K	21mm	16 mm	0	2	50+
KEN5814420K	22mm	16 mm	0	0	50+

KENNEDY
INDUSTRIAL
1/4" hexagon sockets - metric

Turn matching nuts and bolts with a compatible socket drive.



Finish
Chromed

Insulated
No

Order code	Socket	Drive	EU	SA	UK
KEN5824568K	8mm	1/4 in.	17	9	50+

KENNEDY PROFESSIONAL
3/8in. square drive replacement knuckle

A component or accessory for the specified tool.



Drive Type
Square

Order code	Drive	Type	EU	SA	UK
KEN5825068K	3/8 in.	Replacement Knuckle	0	0	0

KENNEDY
INDUSTRIAL
Kennedy offset fixed handle, 3/4"

Extend or adapt a compatible socket drive.



Drive Type
Square

Order code	Drive	Length	EU	SA	UK
KEN5828090K	3/4 in.	300 mm	11	12	50+

EU = Europe | SA = South Africa | UK = United Kingdom | Req. = request confirmation
Regional stock checked 12 Nov 2026 | 50+ = 50 or more

Dimensions in mm unless indicated

SOCKETS & RATCHETS

KENNEDY
INDUSTRIAL
Ring end, spigot end spanners

Connect a compatible torque wrench to the fastener.



Order code	Size	Adapter Size	EU	SA	UK
KEN5814430K	24mm	16 mm	0	1	50+
KEN5814440K	27mm	16 mm	0	0	36
KEN5815000K	22mm	22 mm	0	0	50+
KEN5815010K	24mm	22 mm	0	0	7

KENNEDY
INDUSTRIAL
1/4" metric socket set, 19 piece

Turn matching nuts and bolts with a compatible socket drive.



Drive Type
Square

Finish
Chromed

Order code	Drive	Pieces	EU	SA	UK
KEN5824893K	1/4 in.	19	Req.	50+	50+

KENNEDY
INDUSTRIAL
3/8in. square drive socket set, metric, 30 pieces

Turn matching nuts and bolts with a compatible socket drive.



Drive Type
Square

Finish
Chromed

Order code	Drive	Pieces	EU	SA	UK
KEN5826170K	3/8 in.	30	1	Req.	50+

KENNEDY
INDUSTRIAL
Kennedy push through rubber handle, 3/8"

Drive compatible sockets to tighten or loosen fasteners.



Drive Type
Square

Order code	Drive	Length	EU	SA	UK
KEN5824930K	3/8in.	200 mm	0	5	50+

EU = Europe | SA = South Africa | UK = United Kingdom | Req. = request confirmation
Regional stock checked 12 Nov 2026 | 50+ = 50 or more

Dimensions in mm unless indicated

SOCKETS & RATCHETS

KENNEDY
INDUSTRIAL
Ring end, spigot end spanners

Connect a compatible torque wrench to the fastener.



Order code	Size	Adapter Size	EU	SA	UK
KEN5815020K	27mm	22 mm	0	0	0
KEN5815030K	30mm	22 mm	0	0	50+
KEN5815050K	36mm	22 mm	0	0	50+
KEN5815060K	41mm	22 mm	0	0	50+

KENNEDY
INDUSTRIAL
1/4" sliding 'T' handle

Extend or adapt a compatible socket drive.



Drive Type
Square

Finish / coating
Polished

Order code	Drive	Length	EU	SA	UK
KEN5824040K	1/4 in.	105 mm	9	11	50+

KENNEDY PROFESSIONAL
3/8in. square drive standard sockets, metric

Turn matching nuts and bolts with a compatible socket drive.



Drive size
3/8 in.

Finish
Chromed

Order code	Socket	EU	SA	UK
KEN5825837K	11mm	5	9	50+
KEN5825834K	8mm	0	10	50+

KENNEDY PROFESSIONAL
Spark resistant 1" Sq. Dr. T-Handle Al-Br

Extend or adapt a compatible socket drive.



Material
Aluminium Bronze

Listed standards
DIN3122

Order code	Length	Pieces	EU	SA	UK
KEN5758618K	400 mm	1	0	0	0

EU = Europe | SA = South Africa | UK = United Kingdom | Req. = request confirmation
Regional stock checked 12 Nov 2026 | 50+ = 50 or more

Dimensions in mm unless indicated

SOCKETS & RATCHETS

KENNEDY
INDUSTRIAL
Ring end, spigot end spanners

Connect a compatible torque wrench to the fastener.



Order code	Size	Adapter Size	EU	SA	UK
KEN5815070K	46mm	22 mm	0	0	14

KENNEDY PROFESSIONAL
1/2 in. square drive disc type steel ratchet handle

Drive compatible sockets to tighten or loosen fasteners.



Drive Type
Square

Order code	Drive	Length	EU	SA	UK
KEN5826400K	1/2in.	245 mm	2	24	0

KENNEDY
INDUSTRIAL
3/4" ratchet repair kit

A component or accessory for the specified tool.



Drive Type
Square

Order code	Drive	Type	EU	SA	UK
KEN5828038K	3/4 in.	Ratchet Repair Kit	0	0	25

KENNEDY
INDUSTRIAL
Deep impact sockets 1in. square drive, imperial

Drive fasteners using compatible impact equipment.



Finish
Black Oxide

Material
Chrome Molybdenum Steel

Order code	Socket	Drive	EU	SA	UK
KEN5838935K	1-1/8 in.	1 in.	0	0	50+

EU = Europe | SA = South Africa | UK = United Kingdom | Req. = request confirmation
Regional stock checked 12 Nov 2026 | 50+ = 50 or more

Dimensions in mm unless indicated

SOCKETS & RATCHETS

KENNEDY
INDUSTRIAL

1-1/2" drive impact socket, standard length 6-Point - metric

Drive fasteners using compatible impact equipment.



Drive size
1-1/2 in.

Finish
Black Oxide

Order code	Socket	Socket Type	EU	SA	UK
KEN5838460K	60mm	Hex Impact Socket	0	0	7
KEN5838627K	30mm	Impact Socket	0	0	0
KEN5838628K	32mm	Hex Impact Socket	0	0	50+
KEN5838629K	33mm	Impact Socket	0	0	50+

KENNEDY
INDUSTRIAL

1/4" sockets screwdriver bits - hex - metric

Turn matching nuts and bolts with a compatible socket drive.



Finish
Polished

Insulated
No

Order code	Socket	Drive	EU	SA	UK
KEN5824820K	6mm	1/4 in.	Req.	Req.	Req.

KENNEDY
INDUSTRIAL

3/8in. square drive wobble extension bars

Extend or adapt a compatible socket drive.

Drive size
3/8 in.

Drive Type
Square

Order code	Length	EU	SA	UK
KEN5825120K	150 mm	0	16	50+
KEN5825140K	250 mm	2	13	47

KENNEDY PROFESSIONAL

Spark resistant 1" Sq. Dr. universal joint Al-Br

Extend or adapt a compatible socket drive.



Drive Type
Square

Material
Aluminium Bronze

Order code	Drive	Length	EU	SA	UK
KEN5758615K	1 in.	132 mm	0	0	0

EU = Europe | SA = South Africa | UK = United Kingdom | Req. = request confirmation
Regional stock checked 12 Nov 2026 | 50+ = 50 or more

Dimensions in mm unless indicated

SOCKETS & RATCHETS

KENNEDY
INDUSTRIAL

1-1/2" drive impact socket, standard length 6-Point - metric

Drive fasteners using compatible impact equipment.



Drive size
1-1/2 in.

Finish
Black Oxide

Order code	Socket	Socket Type	EU	SA	UK
KEN5838630K	36mm	Hex Impact Socket	0	0	0
KEN5838631K	38mm	Hex Impact Socket	0	0	50+
KEN5838632K	41mm	Impact Socket	0	0	50+
KEN5838633K	46mm	Impact Socket	0	0	50+

KENNEDY
INDUSTRIAL

1/4" sockets screwdriver bits - phillips

Turn matching nuts and bolts with a compatible socket drive.



Finish
Polished

Insulated
No

Order code	Socket	Drive	EU	SA	UK
KEN5824750K	No. 1	1/4 in.	0	7	50+

KENNEDY PROFESSIONAL

36mm spark resistant socket 3/4SQ. drive BE-CU

Turn matching nuts and bolts with a compatible socket drive.

Image unavailable

Order code	EU	SA	UK
KEN5758450K	Req.	Req.	0

KENNEDY
INDUSTRIAL

Kennedy ratchet repair kit, 1"

A component or accessory for the specified tool.



Drive Type
Square

Order code	Drive	Type	EU	SA	UK
KEN5828990K	1 in.	Ratchet Repair Kit	0	Req.	13

EU = Europe | SA = South Africa | UK = United Kingdom | Req. = request confirmation
Regional stock checked 12 Nov 2026 | 50+ = 50 or more

Dimensions in mm unless indicated

SOCKETS & RATCHETS

KENNEDY
INDUSTRIAL

1-1/2" drive impact socket, standard length 6-Point - metric

Drive fasteners using compatible impact equipment.



Drive size
1-1/2 in.

Finish
Black Oxide

Order code	Socket	Socket Type	EU	SA	UK
KEN5838634K	50mm	Impact Socket	0	0	50+
KEN5838635K	55mm	Impact Socket	0	0	50+
KEN5838636K	60mm	Impact Socket	0	0	50+
KEN5838637K	65mm	Impact Socket	Req.	0	0

KENNEDY
INDUSTRIAL

1/4" sockets screwdriver bits - slotted

Turn matching nuts and bolts with a compatible socket drive.



Finish
Polished

Insulated
No

Order code	Socket	Drive	EU	SA	UK
KEN5824700K	4mm	1/4 in.	0	0	50+

KENNEDY PROFESSIONAL

50 piece Ken-Grip 3/8in. square drive set - metric

Turn matching nuts and bolts with a compatible socket drive.



Drive Type
Square

Finish
Chromed

Order code	Drive	Pieces	EU	SA	UK
KEN5828810K	3/8 in.	50	0	13	50+

KENNEDY
INDUSTRIAL

Kennedy ratchet repair kits, 3/4"

A component or accessory for the specified tool.



Drive Type
Square

Order code	Drive	Type	EU	SA	UK
KEN5828010K	3/4 in.	Ratchet Repair Kit	1	0	50+

EU = Europe | SA = South Africa | UK = United Kingdom | Req. = request confirmation
Regional stock checked 12 Nov 2026 | 50+ = 50 or more

Dimensions in mm unless indicated

SOCKETS & RATCHETS

KENNEDY
INDUSTRIAL
1-1/2" drive impact socket, standard length 6-Point - metric

Drive fasteners using compatible impact equipment.



Drive size
1-1/2 in.

Finish
Black Oxide

Order code	Socket	Socket Type	EU	SA	UK
KEN5838638K	70mm	Impact Socket	0	0	50+
KEN5838639K	75mm	Impact Socket	0	0	50+
KEN5838640K	80mm	Hex Impact Socket	0	0	50+
KEN5838641K	85mm	Impact Socket	0	0	9

KENNEDY
INDUSTRIAL
1/4" spinner handles

Extend or adapt a compatible socket drive.



Drive Type
Square

Finish / coating
Polished

Order code	Drive	Length	EU	SA	UK
KEN5824200K	1/4 in.	150 mm	19	50+	50+

KENNEDY
INDUSTRIAL
6 point 1/4" square drive impact sockets

Drive fasteners using compatible impact equipment.



Finish
Black Oxide

Material
Chrome Molybdenum Steel

Order code	Socket	Drive	EU	SA	UK
KEN5838507K	12mm	1/4 in.	0	9	50+

KENNEDY
INDUSTRIAL
Kennedy sliding 'T' handle, 3/8"

Extend or adapt a compatible socket drive.



Drive Type
Square

Order code	Drive	Length	EU	SA	UK
KEN5824920K	3/8 in.	165 mm	9	50+	44

EU = Europe | SA = South Africa | UK = United Kingdom | Req. = request confirmation
Regional stock checked 12 Nov 2026 | 50+ = 50 or more

Dimensions in mm unless indicated

SOCKETS & RATCHETS

KENNEDY
INDUSTRIAL

1-1/2" drive impact socket, standard length 6-Point - metric

Drive fasteners using compatible impact equipment.



Drive size
1-1/2 in.

Finish
Black Oxide

Order code	Socket	Socket Type	EU	SA	UK
KEN5838642K	95mm	Impact Socket	0	0	50+

KENNEDY
INDUSTRIAL

1/2" manual impact driver

Extend or adapt a compatible socket drive.



Drive Type
Square

Material
Steel

Order code	Drive	Pieces	EU	SA	UK
KEN5730459E	1/2 in.	1	3	Req.	50+

KENNEDY
INDUSTRIAL

3/4" reversible ratchet

Drive compatible sockets to tighten or loosen fasteners.



Drive Type
Square

Order code	Drive	Length	EU	SA	UK
KEN5828000K	3/8in.	500 mm	3	24	50+

KENNEDY PROFESSIONAL

Deep insulated hexagonal socket, 3/8in. square drive

Turn matching nuts and bolts with a compatible socket drive.



Drive size
3/8 in.

Finish
Insulated Coating

Order code	Socket	EU	SA	UK
KEN5342426K	6mm	0	5	2
KEN5342428K	10mm	0	5	30

EU = Europe | SA = South Africa | UK = United Kingdom | Req. = request confirmation
Regional stock checked 12 Nov 2026 | 50+ = 50 or more

Dimensions in mm unless indicated

SOCKETS & RATCHETS

KENNEDY PROFESSIONAL

Spark resistant L -type socket wrench Al-Br - metric

Drive compatible sockets to tighten or loosen fasteners.



Material
Aluminium Bronze

Order code	Size	Length	EU	SA	UK
KEN5750016K	6mm	120 mm	0	0	0
KEN5750018K	8mm	144 mm	Req.	Req.	0
KEN5750022K	12mm	216 mm	0	0	0
KEN5750023K	13mm	240 mm	0	0	0

KENNEDY
INDUSTRIAL

1/4" square drive Bi-Hexagon sockets, metric

Turn matching nuts and bolts with a compatible socket drive.



Finish
Chromed

Insulated
No

Order code	Socket	Drive	EU	SA	UK
KEN5824380K	10mm	1/4 in.	10	Req.	50+

KENNEDY
INDUSTRIAL

A/F impact sockets, 3/8In. square drive

Drive fasteners using compatible impact equipment.



Finish
Black Oxide

Material
Chrome Molybdenum Steel

Order code	Socket	Drive	EU	SA	UK
KEN5838665K	1/4 in.	3/8 in.	0	0	50+

KENNEDY
INDUSTRIAL

Kennedy socket sets 1/4" - TS46MA - 46 piece metric & inch

Turn matching nuts and bolts with a compatible socket drive.



Drive Type
Square

Finish
Chromed

Order code	Drive	Pieces	EU	SA	UK
KEN5824898K	1/4 in.	46	1	7	50+

EU = Europe | SA = South Africa | UK = United Kingdom | Req. = request confirmation
Regional stock checked 12 Nov 2026 | 50+ = 50 or more

Dimensions in mm unless indicated

SOCKETS & RATCHETS

KENNEDY PROFESSIONAL

Spark resistant L -type socket wrench Al-Br - metric

Drive compatible sockets to tighten or loosen fasteners.



Material
Aluminium Bronze

Order code	Size	Length	EU	SA	UK
KEN5750024K	14mm	245 mm	0	0	0
KEN5750025K	15mm	250 mm	0	0	0
KEN5750026K	16mm	255 mm	0	0	0
KEN5750027K	17mm	260 mm	0	0	0

KENNEDY
INDUSTRIAL

1/4" square drive extension bars

Drive fasteners using compatible impact equipment.



Drive size
1/4 in

Finish / coating
Black Oxide

Order code	Length	EU	SA	UK
KEN5839105K	50 mm	0	0	50+
KEN5839106K	100 mm	1	0	50+

KENNEDY
INDUSTRIAL

Chrome molybdenum impact sockets: 1" drive metric, deep length, 6-Point

Drive fasteners using compatible impact equipment.



Drive size
1 in.

Finish
Black Oxide

Order code	Socket	EU	SA	UK
KEN5836300K	28mm	0	0	1
KEN5836390K	37mm	0	0	39

KENNEDY PROFESSIONAL

Spark resistant 3/4" Sq. Dr. socket Al-Br - inch

Turn matching nuts and bolts with a compatible socket drive.



Finish
Satin

Material
Aluminium Bronze

Order code	Socket	Drive	EU	SA	UK
KEN5758050K	3/4 in.	3/4 in.	0	0	0

EU = Europe | SA = South Africa | UK = United Kingdom | Req. = request confirmation
Regional stock checked 12 Nov 2026 | 50+ = 50 or more

Dimensions in mm unless indicated

SOCKETS & RATCHETS

KENNEDY PROFESSIONAL

Spark resistant L -type socket wrench Al-Br - metric

Drive compatible sockets to tighten or loosen fasteners.



Material
Aluminium Bronze

Order code	Size	Length	EU	SA	UK
KEN5750028K	18mm	265 mm	0	0	0
KEN5750029K	19mm	270 mm	0	0	0
KEN5750030K	20mm	272 mm	0	0	0
KEN5750031K	21mm	275 mm	0	0	0

KENNEDY
INDUSTRIAL

1/4" square drive hex bit adaptor

Turn matching nuts and bolts with a compatible socket drive.



Finish
Chromed

Insulated
No

Order code	Socket	Drive	EU	SA	UK
KEN5824230K	1/4 in.	1/4 in.	42	11	50+

KENNEDY PROFESSIONAL

Aluminium-Bronze Spark-Resistant safety tools: ratchet handle

Drive compatible sockets to tighten or loosen fasteners.



Material
Aluminium Bronze

Order code	Size	Length	EU	SA	UK
KEN5757000K	1/2in.	245 mm	1	0	0
KEN5758000K	3/4in.	320 mm	0	7	2

KENNEDY PROFESSIONAL

Spark resistant 1/2" Sq. Dr. extension Cu-Be

Extend or adapt a compatible socket drive.



Drive size
1/2 in.

Drive Type
Square

Order code	Length	EU	SA	UK
KEN5759250K	100 mm	0	0	0
KEN5759252K	125 mm	0	0	0
KEN5759254K	200 mm	0	0	0
KEN5759256K	250 mm	0	0	0

EU = Europe | SA = South Africa | UK = United Kingdom | Req. = request confirmation
Regional stock checked 12 Nov 2026 | 50+ = 50 or more

Dimensions in mm unless indicated

SOCKETS & RATCHETS

KENNEDY PROFESSIONAL

Spark resistant L -type socket wrench Al-Br - metric

Drive compatible sockets to tighten or loosen fasteners.



Material
Aluminium Bronze

Order code	Size	Length	EU	SA	UK
KEN5750032K	22mm	278 mm	0	0	0
KEN5750033K	23mm	282 mm	Req.	Req.	0
KEN5750037K	27mm	294 mm	0	0	0
KEN5750040K	30mm	302 mm	0	Req.	0

KENNEDY PROFESSIONAL

1/4" square drive metric socket set, 19 pieces

Turn matching nuts and bolts with a compatible socket drive.



Drive Type
Square

Finish
Chromed

Order code	Drive	Pieces	EU	SA	UK
KEN5828800K	1/4 in.	19	2	49	50+

KENNEDY PROFESSIONAL

Aluminium-Bronze Spark-Resistant safety tools: socket set 1/2" square drive

Turn matching nuts and bolts with a compatible socket drive.



Drive Type
Square

Finish
Polished

Order code	Drive	Pieces	EU	SA	UK
KEN5757500K	1/2 in.	16	0	1	0

KENNEDY
INDUSTRIAL

Kennedy spinner handle fixed type, 3/8"

Extend or adapt a compatible socket drive.



Drive Type
Square

Order code	Drive	Length	EU	SA	UK
KEN5825100K	3/8 in.	210 mm	2	40	50+

EU = Europe | SA = South Africa | UK = United Kingdom | Req. = request confirmation
Regional stock checked 12 Nov 2026 | 50+ = 50 or more

Dimensions in mm unless indicated

SOCKETS & RATCHETS

KENNEDY PROFESSIONAL

Spark resistant L -type socket wrench Al-Br - metric

Drive compatible sockets to tighten or loosen fasteners.



Material
Aluminium Bronze

Order code	Size	Length	EU	SA	UK
KEN5750042K	32mm	310 mm	Req.	Req.	0
KEN5750046K	36mm	330 mm	Req.	0	0
KEN5750051K	41mm	350 mm	0	0	0

KENNEDY
INDUSTRIAL

1/2" square drive Single-Hexagon standard length sockets

Turn matching nuts and bolts with a compatible socket drive.



Finish
Polished

Insulated
No

Order code	Socket	Drive	EU	SA	UK
KEN5827357K	19mm	1/2 in.	39	50+	50+

KENNEDY SE

3/8 in. drive socket set, 26 pieces

Turn matching nuts and bolts with a compatible socket drive.



Drive Type
Hex

Finish
Chromed

Order code	Drive	Pieces	EU	SA	UK
KEN5824048K	3/8 in.	26	50+	50+	0

KENNEDY
INDUSTRIAL

Impact reducer, 1in. male x 3/4in. female, square drive

Drive fasteners using compatible impact equipment.



Finish / coating
Black Oxide

Material
Chrome Molybdenum Steel

Order code	Drive	Length	EU	SA	UK
KEN5839081K	3/4 in	63 mm	Req.	Req.	Req.

EU = Europe | SA = South Africa | UK = United Kingdom | Req. = request confirmation
Regional stock checked 12 Nov 2026 | 50+ = 50 or more

Dimensions in mm unless indicated

SOCKETS & RATCHETS

KENNEDY
INDUSTRIAL

3/4" deep impact sockets, imperial

Drive fasteners using compatible impact equipment.



Drive size
3/4 in.

Finish
Black Oxide

Order code	Socket	Socket Type	EU	SA	UK
KEN5834190K	15/16 in.	Hex Impact Socket	0	0	24
KEN5834210K	1-1/16 in.	Hex Impact Socket	0	0	10
KEN5834270K	1-7/16 in.	Hex Impact Socket	0	0	27
KEN5834300K	1-5/8 in.	Hex Impact Socket	Req.	0	34

KENNEDY PROFESSIONAL

1/4" square drive reversible ratchet handle

Drive compatible sockets to tighten or loosen fasteners.



Drive Type
Square

Finish
Chrome Plated

Order code	Drive	Length	EU	SA	UK
KEN5824015K	1/4in.	143 mm	3	12	0

KENNEDY PROFESSIONAL

Aluminium-Bronze Spark-Resistant safety tools: socket set 3/4" square drive

Turn matching nuts and bolts with a compatible socket drive.



Drive Type
Square

Finish
Polished

Order code	Drive	Pieces	EU	SA	UK
KEN5758500K	3/4 in.	14	0	0	1

KENNEDY
INDUSTRIAL

Kennedy spline screwdriver bit set, 1/2"

Turn matching nuts and bolts with a compatible socket drive.



Drive Type
Square

Finish
Chromed

Order code	Drive	Pieces	EU	SA	UK
KEN5827340K	1/2 in.	6	1	29	50+

EU = Europe | SA = South Africa | UK = United Kingdom | Req. = request confirmation
Regional stock checked 12 Nov 2026 | 50+ = 50 or more

Dimensions in mm unless indicated

SOCKETS & RATCHETS

KENNEDY
INDUSTRIAL

3/4" deep impact sockets, imperial

Drive fasteners using compatible impact equipment.

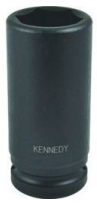

Drive size
3/4 in.

Finish
Black Oxide

Order code	Socket	Socket Type	EU	SA	UK
KEN5838917K	3/4 in.	Impact Socket	0	1	50+
KEN5838918K	7/8 in.	Impact Socket	0	2	50+
KEN5838919K	15/16 in.	Impact Socket	0	4	50+
KEN5838920K	1 in.	Impact Socket	0	1	50+

KENNEDY
INDUSTRIAL

1/4" square drive socket set, metric, 46 pieces

Ask us to confirm the exact standard reference before ordering. Turn matching nuts and bolts with a compatible socket drive.



Drive Type
Square

Finish
Chromed

Order code	Drive	Pieces	EU	SA	UK
KEN5824897K	1/4 in.	46	0	17	6

KENNEDY PROFESSIONAL

Aluminium-Bronze Spark-Resistant safety tools: square drive swivel handle, 1/2"

Drive compatible sockets to tighten or loosen fasteners.



Material
Aluminium Bronze

Order code	Size	Length	EU	SA	UK
KEN5757100K	1/2in.	250 mm	0	0	0

KENNEDY
INDUSTRIAL

Kennedy universal joint, 3/4"

Extend or adapt a compatible socket drive.



Drive Type
Square

Order code	Drive	Length	EU	SA	UK
KEN5828020K	3/4 in.	110 mm	1	17	50+

EU = Europe | SA = South Africa | UK = United Kingdom | Req. = request confirmation
Regional stock checked 12 Nov 2026 | 50+ = 50 or more

Dimensions in mm unless indicated

SOCKETS & RATCHETS

KENNEDY
INDUSTRIAL

3/4" deep impact sockets, imperial

Drive fasteners using compatible impact equipment.

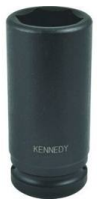

Drive size
3/4 in.

Finish
Black Oxide

Order code	Socket	Socket Type	EU	SA	UK
KEN5838921K	1-1/16 in.	Impact Socket	0	0	50+
KEN5838922K	1-1/8 in.	Hex Impact Socket	0	4	50+
KEN5838923K	1-3/16 in.	Hex Impact Socket	0	18	35
KEN5838924K	1-1/4 in.	Hex Impact Socket	0	0	50+

KENNEDY
INDUSTRIAL

1/4" universal joint

Extend or adapt a compatible socket drive.



Drive Type
Square

Material
Chrome Vanadium Steel

Order code	Drive	Length	EU	SA	UK
KEN5824160K	1/4 in.	40 mm	32	26	50+

KENNEDY PROFESSIONAL

Aluminium-Bronze Spark-Resistant safety tools: universal joint 1/2" square drive

Extend or adapt a compatible socket drive.



Drive Type
Square

Material
Aluminium Bronze

Order code	Drive	Length	EU	SA	UK
KEN5757120K	1/2 in.	50 mm	0	0	0

KENNEDY
INDUSTRIAL

Lever type steel handle, 1"

Drive compatible sockets to tighten or loosen fasteners.



Drive Type
Square

Order code	Drive	Length	EU	SA	UK
KEN5828980K	1in.	740 mm	Req.	Req.	Req.

EU = Europe | SA = South Africa | UK = United Kingdom | Req. = request confirmation
Regional stock checked 12 Nov 2026 | 50+ = 50 or more

Dimensions in mm unless indicated

SOCKETS & RATCHETS

KENNEDY
INDUSTRIAL

3/4" deep impact sockets, imperial

Drive fasteners using compatible impact equipment.

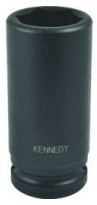

Drive size
3/4 in.

Finish
Black Oxide

Order code	Socket	Socket Type	EU	SA	UK
KEN5838925K	1-5/16 in.	Hex Impact Socket	0	6	10
KEN5838926K	1-7/16 in.	Impact Socket	0	1	50+
KEN5838927K	1-1/2 in.	Impact Socket	0	7	16
KEN5838928K	1-7/8 in.	Hex Impact Socket	0	6	50+

KENNEDY
INDUSTRIAL

1/4in. drive 2-in-1 impact driver set, set of 29

Drive fasteners using compatible impact equipment.



Drive Type
Square

Finish
Black

Order code	Socket	Drive	EU	SA	UK
KEN5739220W	1/4 in.	1/4 in.	1	Req.	50+

KENNEDY PROFESSIONAL

Aluminium-Bronze Spark-Resistant sockets, 1/2" drive

Turn matching nuts and bolts with a compatible socket drive.



Drive size
1/2 in.

Finish
Satin

Order code	Socket	EU	SA	UK
KEN5757240K	13mm	0	0	1
KEN5757340K	24mm	2	0	17

KENNEDY PROFESSIONAL

Spark resistant 1/2" Sq. Dr. socket Cu-Be

Turn matching nuts and bolts with a compatible socket drive.



Drive size
1/2 in.

Finish
Satin

Order code	Socket	EU	SA	UK
KEN5757431K	11mm	0	0	0
KEN5757450K	30mm	0	0	0

EU = Europe | SA = South Africa | UK = United Kingdom | Req. = request confirmation
Regional stock checked 12 Nov 2026 | 50+ = 50 or more

Dimensions in mm unless indicated

SOCKETS & RATCHETS

KENNEDY
INDUSTRIAL

3/8in. square drive crowfoot wrenches, metric

Connect a compatible torque wrench to the fastener.



Order code	Size	EU	SA	UK
KEN5826280K	10mm	1	2	50+
KEN5826282K	12mm	2	6	50+
KEN5826283K	13mm	0	11	35
KEN5826284K	14mm	2	3	50+

KENNEDY
INDUSTRIAL

1/4in. drive sockets screwdriver bits, Torx

Turn matching nuts and bolts with a compatible socket drive.



Finish
Chromed

Insulated
No

Order code	Socket	Drive	EU	SA	UK
KEN5824695K	T40	1/4 in.	7	Req.	42

KENNEDY PROFESSIONAL

Aluminium-Bronze Spark-Resistant sockets, 3/4" drive

Turn matching nuts and bolts with a compatible socket drive.



Drive size
3/4 in.

Finish
Satin

Order code	Socket	EU	SA	UK
KEN5758340K	36mm	1	0	0
KEN5758235K	23mm	0	0	0

KENNEDY PROFESSIONAL

Spark resistant 1/2" Sq. Dr. sockets Al-Br - inch

Turn matching nuts and bolts with a compatible socket drive.



Finish
Satin

Material
Aluminium Bronze

Order code	Socket	Drive	EU	SA	UK
KEN5757540K	5/16 in.	1/2 in.	0	0	0

EU = Europe | SA = South Africa | UK = United Kingdom | Req. = request confirmation
Regional stock checked 12 Nov 2026 | 50+ = 50 or more

Dimensions in mm unless indicated

SOCKETS & RATCHETS

KENNEDY
INDUSTRIAL

3/8in. square drive crowfoot wrenches, metric

Connect a compatible torque wrench to the fastener.



Order code	Size	EU	SA	UK
KEN5826285K	15mm	4	0	50+
KEN5826287K	17mm	0	42	50+
KEN5826289K	19mm	2	34	50+
KEN5826292K	22mm	5	15	50+

KENNEDY PROFESSIONAL

1/4in. insulated hexagon socket

Turn matching nuts and bolts with a compatible socket drive.



Drive size
1/4 in.

Finish
Insulated Coating

Order code	Socket	EU	SA	UK
KEN5342378K	5mm	0	0	0
KEN5342381K	8mm	0	0	27

KENNEDY
INDUSTRIAL

Chrome molybdenum impact sockets: 1" drive metric, standard length, 6-Point

Drive fasteners using compatible impact equipment.



Finish
Black Oxide

Material
Chrome Molybdenum Steel

Order code	Socket	Drive	EU	SA	UK
KEN5835090K	25mm	1 in.	0	0	50+

KENNEDY PROFESSIONAL

Spark resistant 1/2" Sq. Dr. T-Handle Cu-Be

Extend or adapt a compatible socket drive.



Material
Beryllium Copper

Listed standards
DIN3122

Order code	Length	Pieces	EU	SA	UK
KEN5757025K	250 mm	1	0	0	0

EU = Europe | SA = South Africa | UK = United Kingdom | Req. = request confirmation
Regional stock checked 12 Nov 2026 | 50+ = 50 or more

Dimensions in mm unless indicated

SOCKETS & RATCHETS

KENNEDY
INDUSTRIAL
3/8in. square drive crowfoot wrenches, metric

Connect a compatible torque wrench to the fastener.



Order code	Size	EU	SA	UK
KEN5826294K	24mm	11	Req.	50+

KENNEDY
INDUSTRIAL
1/2" Bi-Hexagon sockets, metric

Turn matching nuts and bolts with a compatible socket drive.



Finish
Polished

Insulated
No

Order code	Socket	Drive	EU	SA	UK
KEN5827060K	24mm	1/2 in.	24	50+	50+

KENNEDY
INDUSTRIAL
3/4" square drive deep impact sockets, metric

Drive fasteners using compatible impact equipment.



Finish
Black Oxide

Material
Chrome Molybdenum Steel

Order code	Socket	Drive	EU	SA	UK
KEN5838829K	41mm	3/4 in.	13	48	50+

KENNEDY
INDUSTRIAL
Double ended Box spanner set, BA, 6 pieces

Drive compatible sockets to tighten or loosen fasteners.



Insulated
No

Material
Steel

Order code	Finish / coating	EU	SA	UK
KEN5812350K	Chrome-Plated	0	50+	50+

EU = Europe | SA = South Africa | UK = United Kingdom | Req. = request confirmation
Regional stock checked 12 Nov 2026 | 50+ = 50 or more

Dimensions in mm unless indicated

SOCKETS & RATCHETS

KENNEDY
INDUSTRIAL

Deep impact sockets, 3/8in. square drive, metric

Drive fasteners using compatible impact equipment.



Drive size
3/8 in.

Finish
Black Oxide

Order code	Socket	EU	SA	UK
KEN5838774K	7mm	0	0	50+
KEN5838775K	8mm	10	34	50+
KEN5838776K	10mm	9	21	50+
KEN5838777K	11mm	Req.	Req.	50+

KENNEDY
INDUSTRIAL

1/4in. socket set, metric and imperial, 82 pieces

Turn matching nuts and bolts with a compatible socket drive.



Drive Type
Square

Finish
Chromed

Order code	Drive	Pieces	EU	SA	UK
KEN5824896K	1/4 in.	82	1	10	50+

KENNEDY
INDUSTRIAL

Angular torque gauges

Connect a compatible torque wrench to the fastener.



Order code	Drive	EU	SA	UK
KEN5570150K	1/2 in.	0	6	50+

KENNEDY
INDUSTRIAL

Locking clasps for socket set cases

A component or accessory for the specified tool.



Order code	Type	EU	SA	UK
KEN5676000K	Locking Clasps	0	21	50+

EU = Europe | SA = South Africa | UK = United Kingdom | Req. = request confirmation
Regional stock checked 12 Nov 2026 | 50+ = 50 or more

Dimensions in mm unless indicated

SOCKETS & RATCHETS

KENNEDY
INDUSTRIAL

Deep impact sockets, 3/8in. square drive, metric

Drive fasteners using compatible impact equipment.



Drive size
3/8 in.

Finish
Black Oxide

Order code	Socket	EU	SA	UK
KEN5838779K	13mm	16	17	50+
KEN5838780K	14mm	0	0	45
KEN5838782K	16mm	0	0	50+
KEN5838784K	18mm	0	0	50+

KENNEDY SE

1/4in. sockets screwdriver bits, hexagon, imperial

Turn matching nuts and bolts with a compatible socket drive.



Finish
Chromed

Material
Chrome Vanadium Steel

Order code	Socket	Drive	EU	SA	UK
KEN5824860K	3/16 in.	1/4 in.	13	Req.	50+

KENNEDY
INDUSTRIAL

BA Box spanners, double end, steel

Drive compatible sockets to tighten or loosen fasteners.



Finish / coating
Chrome-Plated

Insulated
No

Order code	Size	Length	EU	SA	UK
KEN5812220K	2BA × 3BA	76 mm	0	0	50+

KENNEDY
INDUSTRIAL

Long spline screwdriver bits, 1/2"

Turn matching nuts and bolts with a compatible socket drive.



Finish
Polished

Insulated
No

Order code	Socket	Drive	EU	SA	UK
KEN5827330K	M12	1/2 in.	6	12	50+

EU = Europe | SA = South Africa | UK = United Kingdom | Req. = request confirmation
Regional stock checked 12 Nov 2026 | 50+ = 50 or more

Dimensions in mm unless indicated

SOCKETS & RATCHETS

KENNEDY
INDUSTRIAL

Deep impact sockets, 3/8in. square drive, metric

Drive fasteners using compatible impact equipment.



Drive size
3/8 in.

Finish
Black Oxide

Order code	Socket	EU	SA	UK
KEN5838785K	19mm	0	7	42
KEN5838786K	21mm	1	0	40

KENNEDY PROFESSIONAL

1/2" Spark-Resistant speed brace

Drive compatible sockets to tighten or loosen fasteners.



Material
Aluminium Bronze

Order code	Size	Length	EU	SA	UK
KEN5757080K	1/2in.	400 mm	0	0	0

KENNEDY
INDUSTRIAL

3/4in. square drive convertor

Extend or adapt a compatible socket drive.



Drive Type
Square

Material
Chrome Vanadium Steel

Order code	Drive	Length	EU	SA	UK
KEN5828140K	1 to 3/4 in.	63 mm	9	Req.	50+

KENNEDY
INDUSTRIAL

Extensions, 1"

Turn matching nuts and bolts with a compatible socket drive.

Drive Type
Square

Order code	Drive	Length	EU	SA	UK
KEN5829040K	1 in.	200 mm	2	10	46

EU = Europe | SA = South Africa | UK = United Kingdom | Req. = request confirmation
Regional stock checked 12 Nov 2026 | 50+ = 50 or more

Dimensions in mm unless indicated

SOCKETS & RATCHETS

KENNEDY
INDUSTRIAL

Open ended, spigot end spanners, 16mm spigot

Connect a compatible torque wrench to the fastener.



Order code	Size	EU	SA	UK
KEN5813500K	3/8in.	0	0	0
KEN5813510K	7/16in.	0	0	14
KEN5813520K	1/2in.	0	0	50+
KEN5813530K	9/16in.	0	0	50+

KENNEDY
INDUSTRIAL

1/4in. square drive deep and standard socket set, metric and AF, 51 pieces

Turn matching nuts and bolts with a compatible socket drive.



Drive Type
Square

Finish
Chromed

Order code	Drive	Pieces	EU	SA	UK
KEN5824902K	1/4 in.	51	1	16	50+

KENNEDY PROFESSIONAL

Beryllium copper Spark-Resistant safety tools: ratchet handle

Drive compatible sockets to tighten or loosen fasteners.



Material
Beryllium Copper

Order code	Size	Length	EU	SA	UK
KEN5756960K	1/2in.	245 mm	0	0	0

KENNEDY
INDUSTRIAL

Non-Reversible rubber grip quick release, 3/4"

Drive compatible sockets to tighten or loosen fasteners.



Drive Type
Square

Order code	Drive	Length	EU	SA	UK
KEN5828050K	3/8in.	480 mm	1	50+	50+

EU = Europe | SA = South Africa | UK = United Kingdom | Req. = request confirmation
Regional stock checked 12 Nov 2026 | 50+ = 50 or more

SOCKETS & RATCHETS

KENNEDY
INDUSTRIAL

Open ended, spigot end spanners, 16mm spigot

Connect a compatible torque wrench to the fastener.



Order code	Size	EU	SA	UK
KEN5813550K	11/16in.	0	0	50+
KEN5813580K	7/8in.	0	0	3
KEN5813590K	15/16in.	0	0	50+
KEN5813600K	1/4in.	0	0	12

KENNEDY PROFESSIONAL

1/4in. square drive disc type steel handle

Drive compatible sockets to tighten or loosen fasteners.



Drive Type
Square

Finish
Polished

Order code	Drive	Length	EU	SA	UK
KEN5824020K	1/4in.	140 mm	13	24	50+

KENNEDY PROFESSIONAL

Beryllium copper Spark-Resistant safety tools: socket set 1/2" square drive

Turn matching nuts and bolts with a compatible socket drive.



Drive Type
Square

Finish
Polished

Order code	Drive	Pieces	EU	SA	UK
KEN5757460K	1/2 in.	16	0	0	0

KENNEDY PROFESSIONAL

Ratchet mechanisms for digital torque wrenches

Connect a compatible torque wrench to the fastener.



Order code	Drive	Max.	EU	SA	UK
KEN5677796V	1/4 in.	30 Nm	20	Req.	20
KEN5677796W	3/8 in.	135 Nm	Req.	Req.	20
KEN5677796X	1/2 in.	340 Nm	20	Req.	19
KEN5677796Y	3/4 in.	850 Nm	Req.	Req.	20

EU = Europe | SA = South Africa | UK = United Kingdom | Req. = request confirmation
Regional stock checked 12 Nov 2026 | 50+ = 50 or more

Dimensions in mm unless indicated

SOCKETS & RATCHETS

KENNEDY
INDUSTRIAL

Open ended, spigot end spanners, 16mm spigot

Connect a compatible torque wrench to the fastener.



Order code	Size	EU	SA	UK
KEN5813610K	1-1/16in.	0	0	0
KEN5813620K	1-1/8in.	0	0	38
KEN5813630K	1-3/16in.	0	0	23
KEN5813640K	1-1/4in.	0	0	9

KENNEDY
INDUSTRIAL

1/4in. square drive double ended lug

Extend or adapt a compatible socket drive.



Drive Type
Square

Material
Chrome Vanadium Steel

Order code	Drive	Length	EU	SA	UK
KEN5824240K	1/4 in.	20 mm	15	14	50+

KENNEDY PROFESSIONAL

Beryllium copper Spark-Resistant safety tools: socket set 3/4" square drive

Turn matching nuts and bolts with a compatible socket drive.



Drive Type
Square

Finish
Satin

Order code	Drive	Pieces	EU	SA	UK
KEN5758460K	3/4 in.	14	0	0	0

KENNEDY
INDUSTRIAL

Ratchet repair kit, 3/8"

A component or accessory for the specified tool.



Drive size
3/8 in.

Drive Type
Square

Order code	No. of Teeth	EU	SA	UK
KEN5825215K	72	0	4	37
KEN5825220K	42	0	0	0

EU = Europe | SA = South Africa | UK = United Kingdom | Req. = request confirmation
Regional stock checked 12 Nov 2026 | 50+ = 50 or more

Dimensions in mm unless indicated

SOCKETS & RATCHETS

KENNEDY
INDUSTRIAL

1" drive deep impact sockets, imperial

Drive fasteners using compatible impact equipment.



Drive size
1 in.

Finish
Black Oxide

Order code	Socket	EU	SA	UK
KEN5836800K	1-1/4 in.	0	0	24
KEN5836810K	1-5/16 in.	0	0	16
KEN5836890K	1-13/16 in.	0	0	39
KEN5836900K	1-7/8 in.	0	1	10

KENNEDY
INDUSTRIAL

1/4in. square drive extension bars, standard

Extend or adapt a compatible socket drive.



Drive size
1/4 in.

Drive Type
Square

Order code	Length	EU	SA	UK
KEN5824060K	50 mm	22	0	50+
KEN5824080K	100 mm	39	24	50+
KEN5824100K	150 mm	Req.	Req.	Req.

KENNEDY
INDUSTRIAL

Chrome molybdenum impact sockets: 3/4" drive metric, standard length, 6-Point - 7 piece set

Drive fasteners using compatible impact equipment.



Drive Type
Square

Finish
Black Oxide

Order code	Drive	Pieces	EU	SA	UK
KEN5839204K	3/4 in.	7	4	Req.	50+

KENNEDY PROFESSIONAL

Spark resistant 3/4" Sq. Dr. T-Handle Al-Br

Extend or adapt a compatible socket drive.



Material
Aluminium Bronze

Listed standards
DIN3122

Order code	Length	Pieces	EU	SA	UK
KEN5758048K	350 mm	1	0	0	0

EU = Europe | SA = South Africa | UK = United Kingdom | Req. = request confirmation
Regional stock checked 12 Nov 2026 | 50+ = 50 or more

Dimensions in mm unless indicated

SOCKETS & RATCHETS

KENNEDY
INDUSTRIAL
1" drive deep impact sockets, imperial

Drive fasteners using compatible impact equipment.



Drive size
1 in.

Finish
Black Oxide

Order code	Socket	EU	SA	UK
KEN5836960K	2-1/4 in.	0	0	11
KEN5837040K	2-3/4 in.	0	0	50+

KENNEDY
INDUSTRIAL
1/2" speed braces, Sq drive

Extend or adapt a compatible socket drive.



Drive size
1/2 in.

Drive Type
Square

Order code	Length	EU	SA	UK
KEN5826560K	400 mm	1	0	50+
KEN5826600K	425 mm	Req.	Req.	Req.

KENNEDY
INDUSTRIAL
3/8" micro impact driver set, 15 pieces

Drive fasteners using compatible impact equipment.



Drive Type
Square

Material
Chrome Molybdenum Steel

Order code	Drive	Pieces	EU	SA	UK
KEN5739656G	3/8 in.	15	8	Req.	50+

KENNEDY
INDUSTRIAL
Impact socket reducer, 3/8in. male x 1/4in. female

Drive fasteners using compatible impact equipment.



Finish / coating
Black Oxide

Material
Chrome Molybdenum

Order code	Drive	EU	SA	UK
KEN5839075K	3/8 in	3	13	50+
KEN5839076K	1/4 in	8	9	50+

EU = Europe | SA = South Africa | UK = United Kingdom | Req. = request confirmation
Regional stock checked 12 Nov 2026 | 50+ = 50 or more

Dimensions in mm unless indicated

SOCKETS & RATCHETS

KENNEDY
INDUSTRIAL

1/2in. square drive deep impact socket, imperial

Drive fasteners using compatible impact equipment.



Drive size
1/2 in.

Finish
Black Oxide

Order code	Socket	EU	SA	UK
KEN5838900K	3/8 in.	0	10	41
KEN5838901K	7/16 in.	0	24	50+
KEN5838902K	1/2 in.	0	5	50+
KEN5838904K	5/8 in.	0	1	42

KENNEDY
INDUSTRIAL

1/4in. square drive flexible extension bar

Extend or adapt a compatible socket drive.



Drive Type
Square

Material
Chrome Vanadium Steel

Order code	Drive	Length	EU	SA	UK
KEN5824140K	1/4 in.	144.5 mm	28	22	50+

KENNEDY
INDUSTRIAL

Bi-Hexagon deep sockets, 3/8" - imperial

Turn matching nuts and bolts with a compatible socket drive.



Finish
Polished

Insulated
No

Order code	Socket	Drive	EU	SA	UK
KEN5825910K	5/8 in.	3/8 in.	0	0	45

KENNEDY
INDUSTRIAL

Ratchet repair kits, 1/4"

A component or accessory for the specified tool.



Drive size
1/4 in.

Drive Type
Square

Order code	No. of Teeth	EU	SA	UK
KEN5824280K	20	0	0	26
KEN5824290K	72	0	11	41

EU = Europe | SA = South Africa | UK = United Kingdom | Req. = request confirmation
Regional stock checked 12 Nov 2026 | 50+ = 50 or more

Dimensions in mm unless indicated

SOCKETS & RATCHETS

KENNEDY
INDUSTRIAL

1/2in. square drive deep impact socket, imperial

Drive fasteners using compatible impact equipment.



Drive size
1/2 in.

Finish
Black Oxide

Order code	Socket	EU	SA	UK
KEN5838905K	11/16 in.	0	18	50+
KEN5838907K	13/16 in.	1	0	0
KEN5838910K	1 in.	0	11	50+
KEN5838911K	1-1/16 in.	0	17	13

KENNEDY
INDUSTRIAL

1/4in. square drive hexagon bit ratchet

Drive compatible sockets to tighten or loosen fasteners.



Drive Type
Square

Finish
Polished

Order code	Drive	Type	EU	SA	UK
KEN5739050K	1/4in.	Ratchet Handle	3	13	50+

KENNEDY
INDUSTRIAL

Bi-Hexagon deep sockets, imperial, 1/2"

Turn matching nuts and bolts with a compatible socket drive.



Finish
Polished

Insulated
No

Order code	Socket	Drive	EU	SA	UK
KEN5827800K	1-1/4 in.	1/2 in.	0	5	50+

KENNEDY
INDUSTRIAL

Replacement socket set cases

Extend or adapt a compatible socket drive.



Drive Type
Square

Order code	Drive	Pieces	EU	SA	UK
KEN5932870K	3/8 in.	1	Req.	0	0

EU = Europe | SA = South Africa | UK = United Kingdom | Req. = request confirmation
Regional stock checked 12 Nov 2026 | 50+ = 50 or more

Dimensions in mm unless indicated

SOCKETS & RATCHETS

KENNEDY
INDUSTRIAL
3/8" standard extension bars

Extend or adapt a compatible socket drive.



Drive size
3/8 in.

Drive Type
Square

Order code	Length	EU	SA	UK
KEN5824960K	75 mm	Req.	Req.	Req.
KEN5824980K	125 mm	14	50+	50+
KEN5825000K	150 mm	5	44	50+
KEN5825020K	250 mm	11	48	50+

KENNEDY
INDUSTRIAL
1/4in. square drive hexagon sockets, BA

Turn matching nuts and bolts with a compatible socket drive.



Finish
Polished

Insulated
No

Order code	Socket	Drive	EU	SA	UK
KEN5824620K	2-BA	1/4 in.	0	0	22

KENNEDY
INDUSTRIAL
Bi-Hexagon deep sockets, metric, 1/2"

Turn matching nuts and bolts with a compatible socket drive.



Finish
Polished

Insulated
No

Order code	Socket	Drive	EU	SA	UK
KEN5827650K	24mm	1/2 in.	31	38	50+

KENNEDY
INDUSTRIAL
Replacement square drive

A component or accessory for the specified tool.



Order code	Drive	Variant	EU	SA	UK
KEN5671500K	3/8 in.	3/8" Replacement Square Drive For Kennedy MTW011...	Req.	Req.	50+
KEN5671510K	3/8 in.	Replacement 3/8" Square Drive To Suit KEN5573540K	Req.	Req.	43
KEN5671520K	1/2 in.	Replacement 1/2" Square Drive To Suit...	0	Req.	32
KEN5671530K	3/4 in.	Mechanics Torque Wrench 3/4" Replacement Square...	0	Req.	50+

EU = Europe | SA = South Africa | UK = United Kingdom | Req. = request confirmation
Regional stock checked 12 Nov 2026 | 50+ = 50 or more

Dimensions in mm unless indicated

SOCKETS & RATCHETS

KENNEDY
INDUSTRIAL
3/8" standard extension bars

Extend or adapt a compatible socket drive.

Drive size
3/8 in.

Drive Type
Square

Order code	Length	EU	SA	UK
KEN5825050K	300 mm	31	50+	50+
KEN5825070K	450 mm	0	12	50+

KENNEDY
INDUSTRIAL
1/2" square drive deep impact sockets, metric

Drive fasteners using compatible impact equipment.



Finish
Black Oxide

Material
Chrome Molybdenum Steel

Order code	Socket	Drive	EU	SA	UK
KEN5838804K	24mm	1/2 in.	Req.	Req.	Req.

KENNEDY
INDUSTRIAL
3/4in. square drive disc type steel ratchet handle

Drive compatible sockets to tighten or loosen fasteners.



Drive Type
Square

Material
Chrome Vanadium Steel

Order code	Drive	Length	EU	SA	UK
KEN5828045K	3/8in.	500 mm	1	5	50+

KENNEDY
INDUSTRIAL
Female/Male converters

Extend or adapt a compatible socket drive.



Drive Type
Square

Order code	Drive	Type	EU	SA	UK
KEN5826700K	3/8 to 1/2 in.	Square Drive Converter	37	50+	50+

EU = Europe | SA = South Africa | UK = United Kingdom | Req. = request confirmation
Regional stock checked 12 Nov 2026 | 50+ = 50 or more

Dimensions in mm unless indicated

SOCKETS & RATCHETS

KENNEDY PROFESSIONAL

Aluminium-Bronze Spark-Resistant safety tools: safety extensions

Extend or adapt a compatible socket drive.



Drive Type
Square

Material
Aluminium Bronze

Order code	Length	Drive	EU	SA	UK
KEN5757030K	100 mm	1/2 in.	0	0	0
KEN5757040K	125 mm	1/2 in.	0	0	3
KEN5757050K	200 mm	1/2 in.	0	0	0
KEN5757060K	250 mm	1/2 in.	0	0	0

KENNEDY
INDUSTRIAL

1/4in. square drive single hexagon sockets, metric

Turn matching nuts and bolts with a compatible socket drive.



Finish
Chromed

Insulated
No

Order code	Socket	Drive	EU	SA	UK
KEN5824548K	10mm	1/4 in.	Req.	Req.	Req.

KENNEDY
INDUSTRIAL

Chrome molybdenum hex driver impact sockets 3/8" Sq. Dr.

Drive fasteners using compatible impact equipment.



Finish
Black Oxide

Material
Chrome Molybdenum Steel

Order code	Socket	Drive	EU	SA	UK
KEN5838890K	5mm	3/8 in.	Req.	Req.	Req.

KENNEDY
INDUSTRIAL

Replacement squares - torque wrenches

A component or accessory for the specified tool.



Order code	Drive	EU	SA	UK
KEN5573200K	1/2 in.	0	0	0

EU = Europe | SA = South Africa | UK = United Kingdom | Req. = request confirmation
Regional stock checked 12 Nov 2026 | 50+ = 50 or more

Dimensions in mm unless indicated

SOCKETS & RATCHETS

KENNEDY PROFESSIONAL

Aluminium-Bronze Spark-Resistant safety tools: safety extensions

Extend or adapt a compatible socket drive.



Drive Type
Square

Material
Aluminium Bronze

Order code	Length	Drive	EU	SA	UK
KEN5758040K	200 mm	3/4 in.	0	0	6

KENNEDY
INDUSTRIAL

1/2" drive impact extension bars

Drive fasteners using compatible impact equipment.



Finish / coating
Black Oxide

Material
Chrome Molybdenum

Order code	Drive	Length	EU	SA	UK
KEN5837560K	1/2 in	380 mm	6	11	35

KENNEDY
INDUSTRIAL

3/4" square drive extension bars

Drive fasteners using compatible impact equipment.



Finish / coating
Black Oxide

Material
Chrome Molybdenum Steel

Order code	Drive	Length	EU	SA	UK
KEN5839124K	3/4 in	100 mm	4	7	34

KENNEDY
INDUSTRIAL

Double ended Box spanner set, metric, 7 pieces

Drive compatible sockets to tighten or loosen fasteners.



Insulated
No

Material
Steel

Order code	Finish / coating	EU	SA	UK
KEN5811450K	Chrome-Plated	15	50+	50+

EU = Europe | SA = South Africa | UK = United Kingdom | Req. = request confirmation
Regional stock checked 12 Nov 2026 | 50+ = 50 or more

Dimensions in mm unless indicated

SOCKETS & RATCHETS

KENNEDY
INDUSTRIAL

Chrome molybdenum male x female impact reducer

Drive fasteners using compatible impact equipment.



Finish / coating
Black Oxide

Material
Chrome Molybdenum

Order code	Drive	Length / variant	EU	SA	UK
KEN5839077K	1/2 in	- · 1/2" Male × 3/8" Female Impact Reducer	12	50+	50+
KEN5839078K	3/8 in	-	15	42	50+
KEN5839079K	3/4 in	- · 3/4" Male × 1/2" Female Impact Reducer	34	50+	50+
KEN5839080K	1/2 in	- · 1/2" Male × 3/4" Female Impact Reducer	Req.	Req.	Req.

KENNEDY
INDUSTRIAL

1/4in. square drive socket racks

Extend or adapt a compatible socket drive.



Drive size
1/4 in.

Drive Type
Square

Order code	Length	EU	SA	UK
KEN5829920K	420 mm	4	44	50+
KEN5829930K	220 mm	20	4	50+

KENNEDY
INDUSTRIAL

Chrome molybdenum impact sockets: 1/2" drive inch size, deep length, 6-Point

Drive fasteners using compatible impact equipment.



Drive size
1/2 in.

Finish
Black Oxide

Order code	Socket	EU	SA	UK
KEN5832780K	3/8 in.	0	0	35
KEN5838912K	1-1/8 in.	0	25	50+

KENNEDY PROFESSIONAL

Spark-Resistant sliding T-Handles

Drive compatible sockets to tighten or loosen fasteners.



Material
Aluminium Bronze

Order code	Size	Length	EU	SA	UK
KEN5757020K	1/2in.	250 mm	0	0	0
KEN5758020K	3/4in.	400 mm	0	0	3

EU = Europe | SA = South Africa | UK = United Kingdom | Req. = request confirmation
Regional stock checked 12 Nov 2026 | 50+ = 50 or more

Dimensions in mm unless indicated

SOCKETS & RATCHETS

KENNEDY
INDUSTRIAL

Chrome molybdenum male x female impact reducer

Drive fasteners using compatible impact equipment.



Finish / coating
Black Oxide

Material
Chrome Molybdenum

Order code	Drive	Length / variant	EU	SA	UK
KEN5839082K	3/4 in	- · 3/4" Male × 1" Female Impact Reducer	15	50+	50+
KEN5839083K	1-1/2 in	90 mm	0	Req.	41

KENNEDY
INDUSTRIAL

1/2" square drive heavy duty swivel handles

Extend or adapt a compatible socket drive.



Drive size
1/2 in.

Drive Type
Square

Order code	Length	EU	SA	UK
KEN5826545K	450 mm	Req.	Req.	Req.
KEN5826555K	600 mm	15	44	50+

KENNEDY
INDUSTRIAL

3/8" Bi-Hexagon deep sockets, metric

Turn matching nuts and bolts with a compatible socket drive.



Finish
Chromed

Insulated
No

Order code	Socket	Drive	EU	SA	UK
KEN5825750K	13mm	3/8 in.	12	17	50+

KENNEDY
INDUSTRIAL

Impact Torx socket set, 1/2in. square drive, set of 16

Drive fasteners using compatible impact equipment.



Drive Type
Square

Finish
Black Oxide

Order code	Drive	Pieces	EU	SA	UK
KEN5839190K	1/2 in.	16	Req.	Req.	50+

EU = Europe | SA = South Africa | UK = United Kingdom | Req. = request confirmation
Regional stock checked 12 Nov 2026 | 50+ = 50 or more

Dimensions in mm unless indicated

SOCKETS & RATCHETS

KENNEDY
INDUSTRIAL

Flare end, spigot end spanners, 16mm spigot

Connect a compatible torque wrench to the fastener.



Order code	Size	EU	SA	UK
KEN5815210K	11mm	0	0	7
KEN5815220K	13mm	Req.	0	42
KEN5815230K	14mm	Req.	Req.	0
KEN5815250K	17mm	Req.	0	15

KENNEDY
INDUSTRIAL

1/4in. square drive socket set, metric and imperial, 29 pieces

Ask us to confirm the exact standard reference before ordering. Turn matching nuts and bolts with a compatible socket drive.



Drive Type
Square

Finish
Chromed

Order code	Drive	Pieces	EU	SA	UK
KEN5824895K	1/4 in.	29	2	27	50+

KENNEDY
INDUSTRIAL

Chrome molybdenum hub nut impact socket set - 7 pieces

Drive fasteners using compatible impact equipment.



Drive Type
Square

Finish
Black Oxide

Order code	Drive	Pieces	EU	SA	UK
KEN5839888K	1/2 in.	7	0	0	50+

KENNEDY
INDUSTRIAL

Ring end, spigot end spanners, 16mm spigot

Connect a compatible torque wrench to the fastener.



Order code	Size	EU	SA	UK
KEN5814450K	3/8in.	0	0	50+
KEN5814470K	9/16in.	0	0	49

EU = Europe | SA = South Africa | UK = United Kingdom | Req. = request confirmation
Regional stock checked 12 Nov 2026 | 50+ = 50 or more

Dimensions in mm unless indicated

SOCKETS & RATCHETS

KENNEDY
INDUSTRIAL

Flare end, spigot end spanners, 16mm spigot

Connect a compatible torque wrench to the fastener.



Order code	Size	EU	SA	UK
KEN5815260K	18mm	Req.	Req.	0
KEN5815270K	19mm	0	0	50+
KEN5815280K	21mm	Req.	0	50+
KEN5815300K	24mm	0	0	50+

KENNEDY PROFESSIONAL

1/4in. square drive standard length sockets, metric

Turn matching nuts and bolts with a compatible socket drive.



Drive size
1/4 in.

Finish
Chromed

Order code	Socket	EU	SA	UK
KEN5824162K	4.5mm	9	3	50+
KEN5824166K	7mm	1	24	50+

KENNEDY
INDUSTRIAL

Chrome molybdenum impact sockets: 1/4" drive metric, standard length, 6-Point

Drive fasteners using compatible impact equipment.



Drive size
1/4 in.

Finish
Black Oxide

Order code	Socket	EU	SA	UK
KEN5830670K	9mm	0	0	5
KEN5830700K	12mm	0	0	50+

KENNEDY
INDUSTRIAL

Square drive adaptors for ratchet combination spanner set

Extend or adapt a compatible socket drive.



Order code	Drive	EU	SA	UK
KEN5825195K	3/8 in.	2	7	50+

EU = Europe | SA = South Africa | UK = United Kingdom | Req. = request confirmation
Regional stock checked 12 Nov 2026 | 50+ = 50 or more

Dimensions in mm unless indicated

SOCKETS & RATCHETS

KENNEDY
INDUSTRIAL

Imperial Box spanners, double end, steel

Drive compatible sockets to tighten or loosen fasteners.



Finish / coating
Chrome-Plated

Insulated
No

Order code	Size	Length	EU	SA	UK
KEN5811530K	1/4in. × 5/16in.	103 mm	0	0	50+
KEN5811550K	5/16in. × 3/8in.	100 mm	0	1	50+
KEN5811560K	3/8in. × 7/16in.	100 mm	0	0	50+
KEN5811580K	1/2in. × 9/16in.	125 mm	1	0	50+

KENNEDY
INDUSTRIAL

1/4in. square drive standards Bi-Hexagon sockets, AF

Turn matching nuts and bolts with a compatible socket drive.



Finish
Chromed

Insulated
No

Order code	Socket	Drive	EU	SA	UK
KEN5824470K	1/4 in.	1/4 in.	15	18	50+

KENNEDY
INDUSTRIAL

Chrome molybdenum impact extension bar

Drive fasteners using compatible impact equipment.



Drive size
1 in

Finish / coating
Black Oxide

Order code	Length	EU	SA	UK
KEN5839133K	100 mm	3	10	50+
KEN5839134K	150 mm	5	19	50+
KEN5839135K	200 mm	3	2	31

KENNEDY
INDUSTRIAL

Square drive socket set, 1/4in, 1/2in, metric, 50 pieces

Ask us to confirm the exact standard reference before ordering. Turn matching nuts and bolts with a compatible socket drive.



Finish
Chromed

Material
Chrome Vanadium Steel

Order code	Pieces	Drive	EU	SA	UK
KEN5824899K	50	Square	1	50+	50+

EU = Europe | SA = South Africa | UK = United Kingdom | Req. = request confirmation
Regional stock checked 12 Nov 2026 | 50+ = 50 or more

Dimensions in mm unless indicated

SOCKETS & RATCHETS

KENNEDY
INDUSTRIAL

Imperial Box spanners, double end, steel

Drive compatible sockets to tighten or loosen fasteners.



Finish / coating
Chrome-Plated

Insulated
No

Order code	Size	Length	EU	SA	UK
KEN5811600K	9/16in. × 5/8in.	127 mm	0	0	50+
KEN5811630K	11/16in. × 3/4in.	125 mm	0	0	50+

KENNEDY
INDUSTRIAL

1/2" square drive impact driver set, 40 pieces

Drive fasteners using compatible impact equipment.



Drive Type
Square

Material
Chrome Molybdenum Steel

Order code	Drive	Pieces	EU	SA	UK
KEN5737140K	1/2 in.	40	14	8	50+

KENNEDY
INDUSTRIAL

3/4in. square drive double ended lug

Extend or adapt a compatible socket drive.



Drive Type
Square

Order code	Drive	Length	EU	SA	UK
KEN5828130K	3/4 in.	60 mm	13	19	50+

KENNEDY
INDUSTRIAL

Female/Male converters 3/4"

Extend or adapt a compatible socket drive.



Drive Type
Square

Order code	Drive	Type	EU	SA	UK
KEN5828120K	1/2 to 3/4 in.	Square Drive Converter	Req.	Req.	Req.

EU = Europe | SA = South Africa | UK = United Kingdom | Req. = request confirmation
Regional stock checked 12 Nov 2026 | 50+ = 50 or more

Dimensions in mm unless indicated

SOCKETS & RATCHETS

KENNEDY
INDUSTRIAL

Metric Box spanners, double ended

Drive compatible sockets to tighten or loosen fasteners.



Finish / coating
Chrome-Plated

Insulated
No

Order code	Size	Length	EU	SA	UK
KEN5811060K	6mm × 7mm	102 mm	4	11	50+
KEN5811160K	16mm × 17mm	127 mm	22	Req.	50+
KEN5811180K	18mm × 19mm	130 mm	1	0	50+
KEN5811220K	22mm × 23mm	150 mm	4	1	50+

KENNEDY PROFESSIONAL

12 point Bi-hexagon impact sockets - inch

Turn matching nuts and bolts with a compatible socket drive.



Order code	Socket	Drive	EU	SA	UK
KEN5758560K	-	-	Req.	0	0
KEN5758580K	46mm	3/4 in.	0	0	0

KENNEDY
INDUSTRIAL

Chrome molybdenum impact sockets: 3/4" drive BSW size, deep length, 6-Point

Drive fasteners using compatible impact equipment.



Finish
Black Oxide

Material
Chrome Molybdenum Steel

Order code	Socket	Drive	EU	SA	UK
KEN5834470K	7/8 in.	3/3/4 in.	0	0	16

KENNEDY PROFESSIONAL

Spark resistant 1/2" Sq. Dr. universal joint Cu-Be

Extend or adapt a compatible socket drive.



Drive Type
Square

Material
Beryllium Copper

Order code	Drive	Length	EU	SA	UK
KEN5757122K	1/2 in.	80 mm	0	0	0

EU = Europe | SA = South Africa | UK = United Kingdom | Req. = request confirmation
Regional stock checked 12 Nov 2026 | 50+ = 50 or more

Dimensions in mm unless indicated

SOCKETS & RATCHETS

KENNEDY
INDUSTRIAL
Metric Box spanners, double ended

Drive compatible sockets to tighten or loosen fasteners.



Finish / coating
Chrome-Plated

Insulated
No

Order code	Size	Length	EU	SA	UK
KEN5811270K	26mm × 27mm	150 mm	0	10	50+

KENNEDY
INDUSTRIAL
1/2" drive socket set, 30 piece metric and imperial

Turn matching nuts and bolts with a compatible socket drive.



Drive Type
Square

Finish
Chromed

Order code	Drive	Pieces	EU	SA	UK
KEN5827987K	1/2 in.	30	2	45	50+

KENNEDY
INDUSTRIAL
3/4in. hex deep impact sockets, metric

Drive fasteners using compatible impact equipment.



Finish
Black Oxide

Material
Chrome Molybdenum Steel

Order code	Socket	Drive	EU	SA	UK
KEN5838832K	47mm	3/4 in.	0	1	33

KENNEDY
INDUSTRIAL
Driver linkage for Kennedy 3/4 inch clicking torque wrench

A component or accessory for the specified tool.



Order code	Drive	Max.	EU	SA	UK
KEN5571996M	3/4 in.	800 Nm	Req.	Req.	10

EU = Europe | SA = South Africa | UK = United Kingdom | Req. = request confirmation
Regional stock checked 12 Nov 2026 | 50+ = 50 or more

Dimensions in mm unless indicated

SOCKETS & RATCHETS

KENNEDY
INDUSTRIAL
Swivel end socket wrenches - metric

Drive compatible sockets to tighten or loosen fasteners.



Finish / coating
Polished

Insulated
No

Order code	Size	Length	EU	SA	UK
KEN5823670K	8mm × 9mm	175 mm	3	2	50+
KEN5823680K	10mm × 11mm	185 mm	1	Req.	50+
KEN5823690K	12mm × 13mm	196 mm	0	10	11
KEN5823700K	14mm × 15mm	220 mm	1	6	50+

KENNEDY
INDUSTRIAL
16mm spigot drives

Connect a compatible torque wrench to the fastener.



Square Drive Size
3/8 in.

Order code	Drive	EU	SA	UK
KEN5815550K	3/8 in.	0	9	50+
KEN5815900K	1/2 in.	0	9	30

KENNEDY
INDUSTRIAL
Chrome molybdenum impact sockets: 3/4" drive BSW size, standard length, 6-Point

Drive fasteners using compatible impact equipment.



Drive size
3/4 in.

Finish
Black Oxide

Order code	Socket	EU	SA	UK
KEN5833620K	9/16 in.	0	0	14
KEN5833640K	11/16 in.	0	0	50+

KENNEDY
INDUSTRIAL
Strap type oil filter remover

Turn matching nuts and bolts with a compatible socket drive.



Finish / coating
Chrome-Plated

Strap Material
Polyester

Order code	Capacity	Pieces	EU	SA	UK
KEN5829500K	60-140 mm	1	17	50+	50+

EU = Europe | SA = South Africa | UK = United Kingdom | Req. = request confirmation
Regional stock checked 12 Nov 2026 | 50+ = 50 or more

Dimensions in mm unless indicated

SOCKETS & RATCHETS

KENNEDY
INDUSTRIAL
Swivel end socket wrenches - metric

Drive compatible sockets to tighten or loosen fasteners.



Finish / coating
Polished

Insulated
No

Order code	Size	Length	EU	SA	UK
KEN5823710K	16mm × 17mm	240 mm	1	0	22
KEN5823720K	18mm × 19mm	265 mm	1	0	50+

KENNEDY
INDUSTRIAL
1/2" square drive impact sockets, metric

Drive fasteners using compatible impact equipment.



Finish
Black Oxide

Material
Chrome Molybdenum Steel

Order code	Socket	Drive	EU	SA	UK
KEN5838992K	6mm	1/2 in.	30	50+	50+

KENNEDY
INDUSTRIAL
3/4in. square drive extension bars

Extend or adapt a compatible socket drive.



Drive size
3/4 in.

Drive Type
Square

Order code	Length	EU	SA	UK
KEN5828060K	200 mm	18	50+	50+
KEN5828070K	100 mm	1	8	50+
KEN5828080K	400 mm	1	50+	50+

KENNEDY
INDUSTRIAL
Scaffolding tools: single ended swing over spanners

Drive compatible sockets to tighten or loosen fasteners.



Insulated
No

Listed standards
BS2558: 1954

Order code	Length	EU	SA	UK
KEN5809020K	275 mm	0	0	2

EU = Europe | SA = South Africa | UK = United Kingdom | Req. = request confirmation
Regional stock checked 12 Nov 2026 | 50+ = 50 or more

Dimensions in mm unless indicated

SOCKETS & RATCHETS

KENNEDY SE
VDE insulated extension bars

Extend or adapt a compatible socket drive.



Listed standards
IEC 60900:2018

Order code	Length	Drive	EU	SA	UK
KEN5340437J	250 mm	3/8 in.	5	25	0
KEN5340577X	150 mm	1/4 in.	Req.	Req.	Req.
KEN5342684Y	125 mm	1/2 in.	9	25	1
KEN5343967C	250 mm	1/2 in.	9	23	0

KENNEDY
INDUSTRIAL
1in. drive impact sockets, imperial

Drive fasteners using compatible impact equipment.



Finish
Black Oxide

Material
Chrome Molybdenum Steel

Order code	Socket	Drive	EU	SA	UK
KEN5838736K	1-7/8 in.	1 in.	0	1	46

KENNEDY
INDUSTRIAL
Chrome molybdenum impact socket 3/4in. drive, standard length, 6-Point

Drive fasteners using compatible impact equipment.



Finish
Black Oxide

Material
Chrome Molybdenum Steel

Order code	Socket	Drive	EU	SA	UK
KEN5838708K	1-5/16 in.	3/4 in.	0	0	50+

KENNEDY
INDUSTRIAL
Screwdriver bit socket set, 1/2" square drive, engineer's 20 piece set

Turn matching nuts and bolts with a compatible socket drive.



Drive Type
Square

Finish
Chromed

Order code	Drive	Pieces	EU	SA	UK
KEN5827880K	1/2 in.	20	Req.	Req.	Req.

EU = Europe | SA = South Africa | UK = United Kingdom | Req. = request confirmation
Regional stock checked 12 Nov 2026 | 50+ = 50 or more

Dimensions in mm unless indicated

SOCKETS & RATCHETS

KENNEDY SE
VDE insulated extension bars

Extend or adapt a compatible socket drive.



Listed standards
IEC 60900:2018

Order code	Length	Drive	EU	SA	UK
KEN5345618Y	125 mm	3/8 in.	5	25	2
KEN5349228G	100 mm	1/4 in.	9	25	20

KENNEDY PROFESSIONAL
1/2" square drive lever reversible ratchet handle

Drive compatible sockets to tighten or loosen fasteners.



Drive Type
Square

Order code	Drive	Length	EU	SA	UK
KEN5826412K	1/2in.	250 mm	Req.	28	50+

KENNEDY
INDUSTRIAL
3/4in. square drive impact extension bars

Drive fasteners using compatible impact equipment.



Drive size
3/4 in

Finish / coating
Black Oxide

Order code	Length	EU	SA	UK
KEN5839125K	150 mm	1	37	50+
KEN5839127K	300 mm	3	13	50+
KEN5839128K	400 mm	Req.	Req.	Req.

KENNEDY
INDUSTRIAL
Screwdriver bit sockets, 3/8"- Metric/Phillips/TX

Turn matching nuts and bolts with a compatible socket drive.



Finish
Chromed

Insulated
No

Order code	Socket	Drive	EU	SA	UK
KEN5826242K	T40	3/8 in.	20	50+	50+

EU = Europe | SA = South Africa | UK = United Kingdom | Req. = request confirmation
Regional stock checked 12 Nov 2026 | 50+ = 50 or more

Dimensions in mm unless indicated

SOCKETS & RATCHETS

KENNEDY SE
VDE insulated hexagonal bit sockets

Turn matching nuts and bolts with a compatible socket drive.



Drive size
1/2 in.

Finish
Insulated Coating

Order code	Socket	EU	SA	UK
KEN5340127N	8mm	5	25	17
KEN5341082R	5mm	2	25	17
KEN5345963B	4mm	5	25	17
KEN5346837B	10mm	4	25	20

KENNEDY
INDUSTRIAL
1in. square drive deep impact socket set - 7 piece

Drive fasteners using compatible impact equipment.



Drive Type
Square

Finish
Black Oxide

Order code	Drive	Pieces	EU	SA	UK
KEN5839193K	1 in.	7	0	Req.	50+

KENNEDY
INDUSTRIAL
Chrome molybdenum impact socket 3/8" drive inch size, deep length, 6-Point

Drive fasteners using compatible impact equipment.



Drive size
3/8 in.

Finish
Black Oxide

Order code	Socket	EU	SA	UK
KEN5838884K	3/8 in.	0	0	50+
KEN5838885K	7/16 in.	0	0	50+
KEN5838886K	1/2 in.	0	0	34
KEN5838887K	9/16 in.	0	0	4

KENNEDY PROFESSIONAL
TX-E insulated socket, 3/8in. square drive

Turn matching nuts and bolts with a compatible socket drive.



Drive size
3/8 in.

Finish
Insulated Coating

Order code	Socket	EU	SA	UK
KEN5342433K	E5	0	0	0
KEN5342437K	E10	0	0	26

EU = Europe | SA = South Africa | UK = United Kingdom | Req. = request confirmation
Regional stock checked 12 Nov 2026 | 50+ = 50 or more

Dimensions in mm unless indicated

SOCKETS & RATCHETS

KENNEDY SE
VDE insulated hexagonal bit sockets

Turn matching nuts and bolts with a compatible socket drive.



Drive size
1/2 in.

Finish
Insulated Coating

Order code	Socket	EU	SA	UK
KEN5347984F	6mm	Req.	25	16

KENNEDY
INDUSTRIAL
1/2" E-TX S sockets

Turn matching nuts and bolts with a compatible socket drive.



Finish
Satin

Insulated
No

Order code	Socket	Drive	EU	SA	UK
KEN5827487K	E12	1/2 in.	Req.	Req.	50+

KENNEDY
INDUSTRIAL
3/4in. hex driver impact sockets, square drive

Drive fasteners using compatible impact equipment.



Finish
Black Oxide

Material
Chrome Molybdenum Steel

Order code	Socket	Drive	EU	SA	UK
KEN5838578K	36mm	3/4 in.	50+	43	50+

KENNEDY
INDUSTRIAL
EXT impact TX sockets 1/2" square drive

Drive fasteners using compatible impact equipment.



Finish
Black Oxide

Material
Chrome Molybdenum Steel

Order code	Socket	Drive	EU	SA	UK
KEN5839020K	E20	1/2 in.	2	23	50+

EU = Europe | SA = South Africa | UK = United Kingdom | Req. = request confirmation
Regional stock checked 12 Nov 2026 | 50+ = 50 or more

Dimensions in mm unless indicated

SOCKETS & RATCHETS

KENNEDY SE
VDE insulated hexagonal sockets

Turn matching nuts and bolts with a compatible socket drive.



Drive size
3/8 in.

Finish
Insulated Coating

Order code	Socket	EU	SA	UK
KEN5342252P	8mm	5	25	18
KEN5342445M	6mm	5	25	13
KEN5342640P	10mm	5	25	15
KEN5343592R	5mm	5	25	12

KENNEDY
INDUSTRIAL
1in. square drive drive converter

Extend or adapt a compatible socket drive.



Drive Type
Square

Material
Chrome Vanadium Steel

Order code	Drive	Length	EU	SA	UK
KEN5829140K	3/4 to 1 in.	65 mm	6	29	50+

KENNEDY
INDUSTRIAL
Chrome molybdenum impact sockets & Accessories: extension bars

Drive fasteners using compatible impact equipment.



Order code	Drive	Length	EU	SA	UK
KEN5839136K	1in	250 mm	7	10	44

KENNEDY
INDUSTRIAL
Sliding 'T' handle, 1"

Extend or adapt a compatible socket drive.



Drive Type
Square

Order code	Drive	Length	EU	SA	UK
KEN5829020K	1 in.	640 mm	7	Req.	50+

EU = Europe | SA = South Africa | UK = United Kingdom | Req. = request confirmation
Regional stock checked 12 Nov 2026 | 50+ = 50 or more

Dimensions in mm unless indicated

SOCKETS & RATCHETS

KENNEDY SE
VDE insulated hexagonal sockets

Turn matching nuts and bolts with a compatible socket drive.



Drive size
3/8 in.

Finish
Insulated Coating

Order code	Socket	EU	SA	UK
KEN5348695P	4mm	5	25	17

KENNEDY
INDUSTRIAL
1/2" hex bit adaptors

Extend or adapt a compatible socket drive.



Drive Type
Square

Order code	Drive	Length	EU	SA	UK
KEN5826710K	1/2 to 1/4 in.	35 mm	50+	50+	50+
KEN5826720K	1/2 to 5/16 in.	75 mm	7	0	50+

KENNEDY
INDUSTRIAL
3/4in. square drive sliding 'T' handle

Extend or adapt a compatible socket drive.



Drive Type
Square

Order code	Drive	Length	EU	SA	UK
KEN5828040K	3/4 in.	485 mm	7	50+	50+

KENNEDY
INDUSTRIAL
Flexi-Ring end sockets, 1/2"

Turn matching nuts and bolts with a compatible socket drive.



Finish
Polished

Insulated
No

Order code	Socket	Drive	EU	SA	UK
KEN5821180K	13mm	1/2 in.	0	3	15

EU = Europe | SA = South Africa | UK = United Kingdom | Req. = request confirmation
Regional stock checked 12 Nov 2026 | 50+ = 50 or more

Dimensions in mm unless indicated

SOCKETS & RATCHETS

KENNEDY
INDUSTRIAL
1" Bi-Hexagon standard sockets - AF

Turn matching nuts and bolts with a compatible socket drive.



Finish
Chromed

Insulated
No

Order code	Socket	Drive	EU	SA	UK
KEN5829360K	1-1/2 in.	1 in.	0	0	38

KENNEDY
INDUSTRIAL
1/2" ratchet repair kit

A component or accessory for the specified tool.



Drive size
1/2 in.

Drive Type
Square

Order code	No. of Teeth	EU	SA	UK
KEN5826725K	72	0	8	12
KEN5826740K	44	0	0	23

KENNEDY
INDUSTRIAL
3/4in. square drive socket set, metric and imperial, 36 pieces

Confirm the supplied contents before ordering. Turn matching nuts and bolts with a compatible socket drive.



Drive Type
Square

Finish
Chromed

Order code	Drive	Pieces	EU	SA	UK
KEN5828740K	3/4 in.	36	2	14	50+

KENNEDY PROFESSIONAL
Go-Thru™ sockets for ratchet combination spanner set

Turn matching nuts and bolts with a compatible socket drive.



Finish
Polished

Material
Chrome Vanadium Steel

Order code	Socket	Drive	EU	SA	UK
KEN5823743K	13mm	Pass Through	5	0	50+

EU = Europe | SA = South Africa | UK = United Kingdom | Req. = request confirmation
Regional stock checked 12 Nov 2026 | 50+ = 50 or more

Dimensions in mm unless indicated

SOCKETS & RATCHETS

KENNEDY
INDUSTRIAL
1" Bi-Hexagon standard sockets - metric

Turn matching nuts and bolts with a compatible socket drive.



Finish
Chromed

Insulated
No

Order code	Socket	Drive	EU	SA	UK
KEN5829270K	70mm	1 in.	2	1	42

KENNEDY
INDUSTRIAL
1/2" socket sets, 50 piece metric with driver bits

Turn matching nuts and bolts with a compatible socket drive.



Drive Type
Square

Finish
Chromed

Order code	Drive	Pieces	EU	SA	UK
KEN5827993K	1/2 in.	50	1	50+	50+

KENNEDY
INDUSTRIAL
3/4in. square drive Bi-Hexagon sockets, metric

Turn matching nuts and bolts with a compatible socket drive.



Finish
Chromed

Insulated
No

Order code	Socket	Drive	EU	SA	UK
KEN5828170K	24mm	3/4 in.	32	50+	50+

EU = Europe | SA = South Africa | UK = United Kingdom | Req. = request confirmation
Regional stock checked 12 Nov 2026 | 50+ = 50 or more

Dimensions in mm unless indicated

SOCKETS & RATCHETS

KENNEDY
INDUSTRIAL
1" square drive extension bars

Drive fasteners using compatible impact equipment.



Finish / coating
Black Oxide

Material
Chrome Molybdenum

Order code	Drive	Length	EU	SA	UK
KEN5839137K	1	305 mm	Req.	Req.	Req.
KEN5839138K	1in	380 mm	2	5	50+

KENNEDY
INDUSTRIAL
1/2" square drive push through ratchet

Drive compatible sockets to tighten or loosen fasteners.



Drive Type
Square

Order code	Drive	Length	EU	SA	UK
KEN5826430K	1/2in.	250 mm	38	13	50+

KENNEDY
INDUSTRIAL
3/4in. square drive socket set, metric, 22 pieces

Ask us to confirm the exact standard reference before ordering. Turn matching nuts and bolts with a compatible socket drive.



Drive Type
Square

Finish
Chromed

Order code	Drive	Pieces	EU	SA	UK
KEN5828720K	3/4 in.	22	0	Req.	50+

EU = Europe | SA = South Africa | UK = United Kingdom | Req. = request confirmation
Regional stock checked 12 Nov 2026 | 50+ = 50 or more

Dimensions in mm unless indicated

PLIERS & CUTTERS

KENNEDY
INDUSTRIAL

Long nose locking pliers

Hold a suitable component with an adjustable locking grip.



Finish / coating
Chrome

Handle Material
Chrome Vanadium Steel

Order code	Jaw	Length	EU	SA	UK
KEN5588060K	57 mm	150 mm	12	7	50+

KENNEDY PROFESSIONAL

Comfort grip insulated pliers, 1000V

Grip, hold or bend parts using the listed jaw style.



Cutting Capacity
2mm

Handle Material
Bi-Material

Order code	Length	Pieces	EU	SA	UK
KEN5342117K	160 mm	1	0	0	0

KENNEDY
INDUSTRIAL

Locking grip wrench

Hold a suitable component with an adjustable locking grip.



Finish / coating
Nickel

Handle Material
Chrome Vanadium Steel

Order code	Length	Style	EU	SA	UK
KEN5587070K	180 mm	Straight	Req.	Req.	50+
KEN5587130K	255 mm	Straight	0	Req.	50+
KEN5587230K	255 mm	Curved	1	50+	50+

KENNEDY SE

VDE insulated water pump pliers

Grip, hold or bend parts using the listed jaw style.



Insulated
Yes

Order code	Length	Pieces	EU	SA	UK
KEN5587910H	250 mm	1	Req.	0	0

EU = Europe | SA = South Africa | UK = United Kingdom | Req. = request confirmation
Regional stock checked 12 Nov 2026 | 50+ = 50 or more

Dimensions in mm unless indicated

PLIERS & CUTTERS

KENNEDY PROFESSIONAL

Long nose locking pliers

Grip or position small parts with the listed nose profile.



Handle Material
Bi-Material

Jaw Length
150 mm

Order code	Length	Pieces	EU	SA	UK
KEN5587550K	150 mm	1	5	10	50+

KENNEDY PROFESSIONAL

Curved jaw grip wrench

Grip, hold or bend parts using the listed jaw style.



Finish / coating
Nickel

Handle Material
Bi-Material

Order code	Length	Pieces	EU	SA	UK
KEN5587500K	125 mm	1	0	12	50+

KENNEDY
INDUSTRIAL

Long handled Circlip pliers

Fit or remove compatible retaining rings.



Finish / coating
Black-Oxide

Handle Material
PVC

Order code	Jaw	Length	EU	SA	UK
KEN5586650K	165 mm	300 mm	4	23	50+

KENNEDY
INDUSTRIAL

Reversible Circlip pliers, 6 piece set

Fit or remove compatible retaining rings.



Insulated
No

Jaw Material
Carbon Steel

Order code	Jaw	Length	EU	SA	UK
KEN5585930K	48 mm	200 mm	0	31	50+

EU = Europe | SA = South Africa | UK = United Kingdom | Req. = request confirmation
Regional stock checked 12 Nov 2026 | 50+ = 50 or more

Dimensions in mm unless indicated

PLIERS & CUTTERS

KENNEDY
INDUSTRIAL
Pro-Torq combination pliers

Grip, hold or bend parts using the listed jaw style.



Cutting Capacity
2mm

Finish / coating
Satin

Order code	Jaw	Length	EU	SA	UK
KEN5586820K	30 mm	165 mm	28	0	20

KENNEDY
INDUSTRIAL
Curved jaw grip wrench set, 2 pieces

Hold a suitable component with an adjustable locking grip.



Finish / coating
Nickel

Handle Material
Chrome Vanadium

Order code	Pieces	Type	EU	SA	UK
KEN5587290K	2	Self Grip Pliers	1	8	50+

KENNEDY
INDUSTRIAL
Long jaw round nose pliers

Grip, hold or bend parts using the listed jaw style.



Finish / coating
Polished

Handle Material
PVC

Order code	Jaw	Length	EU	SA	UK
KEN5583120K	55 mm	160 mm	0	50+	50+

KENNEDY
INDUSTRIAL
Reversible Circlip pliers: straight jaw

Fit or remove compatible retaining rings.



Finish / coating
Black-Oxide

Handle Material
PVC

Order code	Jaw	Length	EU	SA	UK
KEN5585910K	48 mm	210 mm	0	Req.	50+

EU = Europe | SA = South Africa | UK = United Kingdom | Req. = request confirmation
Regional stock checked 12 Nov 2026 | 50+ = 50 or more

Dimensions in mm unless indicated

PLIERS & CUTTERS

KENNEDY PROFESSIONAL

Pro-Torq combination pliers

Grip, hold or bend parts using the listed jaw style.



Handle Material
Thermoplastic

Jaw Material
Steel

Order code	Length	Pieces	EU	SA	UK
KEN5582040K	200 mm	1	3	50+	50+

KENNEDY
INDUSTRIAL

Curved jaw locking grip wrenches

Hold a suitable component with an adjustable locking grip.



Finish / coating
Nickel

Handle Material
Chrome Vanadium Steel

Order code	Length	Pieces	EU	SA	UK
KEN5587200K	255 mm	1	16	50+	50+

KENNEDY
INDUSTRIAL

Mini Circlip plier set, 4 pieces

The non-sparking specification needs confirmation before ordering. Fit or remove compatible retaining rings.



Finish / coating
Black-Oxide

Handle Material
PVC

Order code	Length	Pieces	EU	SA	UK
KEN5586160K	76.2 mm	4	3	6	50+

KENNEDY
INDUSTRIAL

Revolving punch plier

Grip, hold or bend parts using the listed jaw style.



Finish / coating
Epoxy

Handle Material
Plastic

Order code	Length	Pieces	EU	SA	UK
KEN5583780K	250 mm	1	5	Req.	50+

EU = Europe | SA = South Africa | UK = United Kingdom | Req. = request confirmation
Regional stock checked 12 Nov 2026 | 50+ = 50 or more

Dimensions in mm unless indicated

PLIERS & CUTTERS

KENNEDY
INDUSTRIAL
Tweezers

Pick up or position small items using the listed tip.



Handle Material
Stainless Steel

Insulated
No

Order code	Type	L × W	EU	SA	UK
KEN5185100K	Sharp Nose	115 × 10 mm	18	30	50+
KEN5185120K	Needle Nose	115 × 10 mm	4	21	50+
KEN5185140K	Flat Blade Cross Pattern	170 × 10 mm	4	9	50+
KEN5185160K	Bent Nose	145 × 8 mm	7	50+	50+

KENNEDY
INDUSTRIAL
Interchangeable head Circlip plier set

Fit or remove compatible retaining rings.



Finish / coating
Black-Oxide

Handle Material
PVC

Order code	Jaw	Length	EU	SA	UK
KEN5586750K	0 - 22 mm	160 mm	9	18	50+

KENNEDY
INDUSTRIAL
Remote hose clamp pliers

Grip, hold or bend parts using the listed jaw style.



Insulated
No

Jaw Material
Steel

Order code	Length	Weight	EU	SA	UK
KEN5031970K	530 mm	575 g	6	0	50+

KENNEDY
INDUSTRIAL
Wire twisting pliers

Grip, hold or bend parts using the listed jaw style.



Handle Material
Chrome Vanadium

Insulated
No

Order code	Length	Pieces	EU	SA	UK
KEN5583900K	215 mm	1	15	50+	50+

EU = Europe | SA = South Africa | UK = United Kingdom | Req. = request confirmation
Regional stock checked 12 Nov 2026 | 50+ = 50 or more

Dimensions in mm unless indicated

PLIERS & CUTTERS

KENNEDY
INDUSTRIAL

Tweezers

Pick up or position small items using the listed tip.



Handle Material
Stainless Steel

Insulated
No

Order code	Type	L × W	EU	SA	UK
KEN5185180K	Flat Blade	120 × 12 mm	8	40	50+
KEN5185200K	Sharp Nose Cross Pattern	115 × 10 mm	3	6	50+
KEN5185250K	Precision Tweezers	115 mm × -	3	10	50+

KENNEDY PROFESSIONAL

Insulated tweezers

Pick up or position small items using the listed tip.



Handle Material
Stainless Steel

Insulated
Yes

Order code	Type	EU	SA	UK
KEN5341120K	Straight Nose	0	0	0
KEN5341140K	Bent Nose	1	0	20

KENNEDY
INDUSTRIAL

Replacement jaws for Circlip pliers

Grip, hold or bend parts using the listed jaw style.



Finish / coating
Paint

Insulated
No

Order code	Jaw	Length	EU	SA	UK
KEN5673820K	300 mm	510 mm	2	50+	50+

KENNEDY PROFESSIONAL

Ws push button slip joint pliers

Grip, hold or bend parts using the listed jaw style.



Jaw Material
Chrome Vanadium Steel

Order code	Jaw	EU	SA	UK
KEN5581572L	33 mm	16	Req.	50+
KEN5581572M	50 mm	17	Req.	50+
KEN5581572N	70 mm	16	Req.	50+

EU = Europe | SA = South Africa | UK = United Kingdom | Req. = request confirmation
Regional stock checked 12 Nov 2026 | 50+ = 50 or more

Dimensions in mm unless indicated

PLIERS & CUTTERS

KENNEDY
INDUSTRIAL

235mm - Multi-Purpose grip wrench - 63mm capacity.

Hold a suitable component with an adjustable locking grip.



Finish / coating
Nickel

Handle Material
Steel

Order code	Jaw	Length	EU	SA	UK
KEN5588040K	63 mm	235 mm	0	35	36

KENNEDY PROFESSIONAL

Electrician cutters, 160mm

Cut the material specified for this reference.



Finish / coating
Polished

Insulated
Yes

Order code	Cut	Length	EU	SA	UK
KEN5332337D	3.5mm	160 mm	5	Req.	50+

KENNEDY
INDUSTRIAL

Miniature nippers and pliers set

Cut wire or cable within the stated material and diameter capacity.



Finish / coating
Nickel

Handle Material
PVC

Order code	Length	Pieces	EU	SA	UK
KEN5587470K	150 mm	6	7	32	50+

KENNEDY
INDUSTRIAL

Revolving punch pliers

Grip, hold or bend parts using the listed jaw style.



Finish / coating
Epoxy

Handle Material
Plastic

Order code	Length	Pieces	EU	SA	UK
KEN5583800K	270 mm	1	0	6	25

EU = Europe | SA = South Africa | UK = United Kingdom | Req. = request confirmation
Regional stock checked 12 Nov 2026 | 50+ = 50 or more

Dimensions in mm unless indicated

PLIERS & CUTTERS

KENNEDY
INDUSTRIAL
235mm/9" hose clamp locking pliers

Grip, hold or bend parts using the listed jaw style.



Finish / coating
Nickel

Handle Material
Steel

Order code	Jaw	Length	EU	SA	UK
KEN5588180K	30 mm	235 mm	0	0	26

KENNEDY
INDUSTRIAL
Electricians shears

Remove insulation from suitable wire.



Handle Material
Nylon

Insulated
No

Order code	Length	EU	SA	UK
KEN5166400K	138 mm	Req.	Req.	Req.

KENNEDY
INDUSTRIAL
Miniature pliers

Grip, hold or bend parts using the listed jaw style.



Finish / coating
Nickel

Handle Material
PVC

Order code	Length	Pieces	EU	SA	UK
KEN5587460K	150 mm	1	Req.	Req.	Req.

KENNEDY
INDUSTRIAL
Sheet metal clamp

Grip, hold or bend parts using the listed jaw style.



Finish / coating
Chrome

Handle Material
Steel

Order code	Jaw	Length	EU	SA	UK
KEN5588080K	45 mm	180 mm	9	14	19

EU = Europe | SA = South Africa | UK = United Kingdom | Req. = request confirmation
Regional stock checked 12 Nov 2026 | 50+ = 50 or more

Dimensions in mm unless indicated

PLIERS & CUTTERS

KENNEDY PROFESSIONAL

3 piece Pro-Torq insulated plier set

Grip, hold or bend parts using the listed jaw style.



Handle Material
Bi-Material

Insulated
Yes

Order code	Length	Pieces	EU	SA	UK
KEN5586980K	150 mm	3	2	Req.	13

KENNEDY
INDUSTRIAL

Electricians' flat nose pliers with notched wire cutter

Grip, hold or bend parts using the listed jaw style.



Finish / coating
Polished

Handle Material
PVC

Order code	Length	Pieces	EU	SA	UK
KEN5583140K	160 mm	1	0	Req.	50+

KENNEDY PROFESSIONAL

Multi-Purpose cutters

Cut the material specified for this reference.



Handle Material
Plastic

Jaw Material
Stainless Steel

Order code	Length	EU	SA	UK
KEN5332336Y	150 mm	13	Req.	50+
KEN5332336Z	220 mm	11	Req.	50+
KEN5332337A	250 mm	9	Req.	50+

KENNEDY SE

VDE insulated wire stripper

Remove insulation from suitable wire.



Insulated
Yes

Listed standards
IEC 60900:2018

Order code	Length	EU	SA	UK
KEN5581344N	160 mm	1	10	0

EU = Europe | SA = South Africa | UK = United Kingdom | Req. = request confirmation
Regional stock checked 12 Nov 2026 | 50+ = 50 or more

Dimensions in mm unless indicated

PLIERS & CUTTERS

KENNEDY
INDUSTRIAL

3 piece Professional plier set

Grip, hold or bend parts using the listed jaw style.



Handle Material
PVC

Insulated
No

Order code	Length	Type	EU	SA	UK
KEN5589810K	190 mm	Pliers	0	0	6
KEN5589820K	160 mm	Diagonal Cutting Pliers	0	0	2

KENNEDY PROFESSIONAL

Insulated cable cutters, 160mm

Cut the material specified for this reference.



Handle Material
Bi-Material

Insulated
Yes

Order code	Cut	Length	EU	SA	UK
KEN5342522K	10mm	165 mm	0	12	12

KENNEDY PROFESSIONAL

Pro-Torq insulated pliers

Remove insulation from suitable wire.



Handle Material
Thermoplastic Rubber

Insulated
Yes

Order code	Length	EU	SA	UK
KEN5585200K	160 mm	0	Req.	50+

KENNEDY PROFESSIONAL

Special power combination pliers, insulated

Grip, hold or bend parts using the listed jaw style.



Cutting Capacity
3mm

Finish / coating
Chrome-Plated

Order code	Length	Pieces	EU	SA	UK
KEN5342142K	210 mm	1	0	20	13

EU = Europe | SA = South Africa | UK = United Kingdom | Req. = request confirmation
Regional stock checked 12 Nov 2026 | 50+ = 50 or more

Dimensions in mm unless indicated

PLIERS & CUTTERS

4 piece Pro Torq sprung Circlip plier set

The non-sparking specification needs confirmation before ordering. Fit or remove compatible retaining rings.



Finish / coating
Polished

Handle Material
Bi-Material

Order code	Length	Pieces	EU	SA	UK
KEN5586090K	150 mm	4	Req.	Req.	Req.

Electronic insulated side cutters, 1000V

Cut wire or cable within the stated material and diameter capacity.



Cutting Capacity
1mm

Handle Material
Vinyl

Order code	Length	Type	EU	SA	UK
KEN5342126K	115 mm	Side Cutters	0	28	27

Multi-Purpose heavy duty cutters

Cut the material specified for this reference.



Handle Material
Polypropylene/Thermoplastic Rubber

Order code	Length	EU	SA	UK
KEN5332337B	185 mm	10	Req.	50+
KEN5332337C	200 mm	10	Req.	50+

Straight jaw Bi-Material handle grip wrench

Hold a suitable component with an adjustable locking grip.



Finish / coating
Nickel

Handle Material
Bi-Material

Order code	Jaw	Length	EU	SA	UK
KEN5587040K	44 mm	250 mm	2	19	50+

EU = Europe | SA = South Africa | UK = United Kingdom | Req. = request confirmation
Regional stock checked 12 Nov 2026 | 50+ = 50 or more

Dimensions in mm unless indicated

PLIERS & CUTTERS

KENNEDY
INDUSTRIAL

5:1 torque multiplier, Maxtorque

Increase the torque delivered to a suitable fastener.



Square Drive Input
1/2 in.

Square Drive Output
3/4 in.

Order code	Range	EU	SA	UK
KEN5573620K	- 1500 Nm	0	1	26
KEN5573630K	0 - 2700 Nm	1	7	50+

KENNEDY PROFESSIONAL

Insulated combination pliers, 1000V

Grip, hold or bend parts using the listed jaw style.



Finish / coating
Chrome-Plated

Handle Material
Bi-Material

Order code	Length	Pieces	EU	SA	UK
KEN5342105K	180 mm	1	0	12	3

KENNEDY PROFESSIONAL

Pro-Torq miniature end cutter nippers

Grip, pull or cut as specified for the pincer type.



Handle Material
Thermoplastic Rubber

Jaw Material
High Carbon Alloy Steel

Order code	Length	EU	SA	UK
KEN5581260K	110 mm	1	12	50+

KENNEDY
INDUSTRIAL

T-Handle Circlip® tool

Fit or remove compatible retaining rings.



Finish / coating
Chrome-Plated

Handle Material
Steel

Order code	Jaw	Length	EU	SA	UK
KEN5034980K	178 mm	310 mm	Req.	0	34

EU = Europe | SA = South Africa | UK = United Kingdom | Req. = request confirmation
Regional stock checked 12 Nov 2026 | 50+ = 50 or more

Dimensions in mm unless indicated

PLIERS & CUTTERS

KENNEDY PROFESSIONAL

6 piece Pro Torq miniature plier set

Grip, hold or bend parts using the listed jaw style.



Handle Material
Bi-Material

Jaw Material
High Carbon Alloy Steel

Order code	Pieces	Type	EU	SA	UK
KEN5581300K	6	Pliers Set	Req.	Req.	Req.

KENNEDY
INDUSTRIAL

Electronics pliers and cutters

Cut wire or cable within the stated material and diameter capacity.



Finish / coating
Nickel

Handle Material
Vinyl

Order code	Length	Pieces	EU	SA	UK
KEN5587640K	120 mm	1	1	2	50+

KENNEDY
INDUSTRIAL

Multi-Stripper plus

Remove insulation from suitable wire.



Handle Material
Plastic

Insulated
No

Order code	Compatible Wire Size Range	EU	SA	UK
KEN5168300K	1.5 to 2.5 mm²	3	2	35

KENNEDY PROFESSIONAL

Side cutters

Cut the material specified for this reference.



Finish / coating
Polished

Handle Material
Plastic

Order code	Cut	Length	EU	SA	UK
KEN5584320K	-	160 mm	Req.	11	50+
KEN5586900K	3mm	140 mm	0	0	0

EU = Europe | SA = South Africa | UK = United Kingdom | Req. = request confirmation
Regional stock checked 12 Nov 2026 | 50+ = 50 or more

Dimensions in mm unless indicated

PLIERS & CUTTERS

KENNEDY PROFESSIONAL

Aluminium-Bronze Spark-Resistant safety tools: adjustable combination pliers

Grip, hold or bend parts using the listed jaw style.



Handle Material
Bi-Material

Jaw Material
Aluminium-Bronze

Order code	Length	Pieces	EU	SA	UK
KEN5753935K	150 mm	1	0	0	1

KENNEDY PROFESSIONAL

End cutters

Cut the material specified for this reference.



Finish / coating
Black-Oxide

Handle Material
Bi-Material

Order code	Cut	Length	EU	SA	UK
KEN5584860K	4mm	160 mm	0	50+	50+
KEN5584880K	5mm	200 mm	1	31	50+

KENNEDY PROFESSIONAL

Pro-Torq miniature ESD pliers and cutters

Cut wire or cable within the stated material and diameter capacity.



Cutting Capacity
12 - 16mm

Finish / coating
Polished

Order code	Jaw	Length	EU	SA	UK
KEN5589080K	16 mm	115 mm	10	Req.	50+
KEN5589120K	14 mm	130 mm	2	0	50+

KENNEDY
INDUSTRIAL

Wire stripper & cutter

Remove insulation from suitable wire.



Handle Material
Plastic

Insulated
Yes

Order code	Length	EU	SA	UK
KEN5167980K	155 mm	2	20	50+

EU = Europe | SA = South Africa | UK = United Kingdom | Req. = request confirmation
Regional stock checked 12 Nov 2026 | 50+ = 50 or more

Dimensions in mm unless indicated

PLIERS & CUTTERS

KENNEDY PROFESSIONAL

Aluminium-Bronze Spark-Resistant safety tools: groove joint pliers

Grip, hold or bend parts using the listed jaw style.



Handle Material
Bi-Material

Jaw Material
Aluminium-Bronze

Order code	Jaw	Length	EU	SA	UK
KEN5753902K	55 mm	300 mm	0	2	0

KENNEDY
INDUSTRIAL

European pattern external Circlip pliers

Fit or remove compatible retaining rings.



Finish / coating
Black-Oxide

Handle Material
PVC

Order code	Jaw	Length	EU	SA	UK
KEN5586520K	25 mm	125 mm	11	50+	50+
KEN5586580K	40 mm	175 mm	10	50+	50+

KENNEDY PROFESSIONAL

Pro-Torq miniature pliers

Grip, hold or bend parts using the listed jaw style.



Handle Material
Thermoplastic Rubber

Jaw Material
High Carbon Alloy Steel

Order code	Length	Pieces	EU	SA	UK
KEN5581240K	130 mm	1	1	Req.	50+

KENNEDY
INDUSTRIAL

Universal combination pliers

Grip, hold or bend parts using the listed jaw style.



Handle Material
PVC

Insulated
No

Order code	Jaw	Length	EU	SA	UK
KEN5583520K	25 mm	150 mm	0	17	50+

EU = Europe | SA = South Africa | UK = United Kingdom | Req. = request confirmation
Regional stock checked 12 Nov 2026 | 50+ = 50 or more

Dimensions in mm unless indicated

PLIERS & CUTTERS

KENNEDY PROFESSIONAL

Aluminium-Bronze Spark-Resistant safety tools: linesman pliers

Grip, hold or bend parts using the listed jaw style.



Handle Material
Bi-Material

Jaw Material
Aluminium-Bronze

Order code	Length	Pieces	EU	SA	UK
KEN5753825K	250 mm	1	0	0	0

KENNEDY
INDUSTRIAL

European pattern internal Circlip pliers

Fit or remove compatible retaining rings.



Finish / coating
Black-Oxide

Handle Material
PVC

Order code	Jaw	Length	EU	SA	UK
KEN5586560K	65 mm	175 mm	Req.	Req.	Req.
KEN5586600K	60 mm	250 mm	3	50+	50+

KENNEDY PROFESSIONAL

Pro-Torq pliers, side cutter, bent snipe nose

Grip, hold or bend parts using the listed jaw style.



Jaw Length
60 mm

Jaw Material
Steel

Order code	Jaw	Length	EU	SA	UK
KEN5582080K	60 mm	160 mm	20	5	50+
KEN5582100K	80 mm	200 mm	0	7	50+

KENNEDY
INDUSTRIAL

Wire stripper and cutter

Remove insulation from suitable wire.



Handle Material
Plastic

Insulated
No

Order code	Length	EU	SA	UK
KEN5167970K	195 mm	9	37	50+

EU = Europe | SA = South Africa | UK = United Kingdom | Req. = request confirmation
Regional stock checked 12 Nov 2026 | 50+ = 50 or more

Dimensions in mm unless indicated

PLIERS & CUTTERS

KENNEDY
INDUSTRIAL
Angled flat band hose clamp pliers

Grip, hold or bend parts using the listed jaw style.



Insulated
No

Jaw Material
Steel

Order code	Length	Type	EU	SA	UK
KEN5031960K	215 mm	Hose Clamp Pliers	Req.	Req.	50+

KENNEDY
INDUSTRIAL
Extra heavy duty ear type clip pliers

Fit or remove compatible retaining rings.



Insulated
No

Jaw Material
Steel

Order code	Length	Weight	EU	SA	UK
KEN5034820K	260 mm	520 g	Req.	Req.	Req.

KENNEDY
INDUSTRIAL
O-Clip pincers

Grip, pull or cut as specified for the pincer type.



Cutting Capacity
8in.

Handle Material
Vinyl

Order code	Length	EU	SA	UK
KEN5581000K	200 mm	2	50+	50+

KENNEDY
INDUSTRIAL
Slip joint water pump pliers

Grip, hold or bend parts using the listed jaw style.



Finish / coating
Chemically Blackened

Handle Material
Vinyl

Order code	Jaw	Length	EU	SA	UK
KEN5588920K	40 mm	250 mm	2	19	50+

EU = Europe | SA = South Africa | UK = United Kingdom | Req. = request confirmation
Regional stock checked 12 Nov 2026 | 50+ = 50 or more

Dimensions in mm unless indicated

PLIERS & CUTTERS

KENNEDY
INDUSTRIAL

Axial grip wrenches: angle clamp -T-Type

Hold a suitable component with an adjustable locking grip.



Finish / coating
Nickel+ED Black

Handle Material
Carbon Steel

Order code	Jaw	Length	EU	SA	UK
KEN5589230K	0 - 8 mm	194 mm	0	0	23

KENNEDY PROFESSIONAL

Fencing tool

Cut the material specified for this reference.



Finish / coating
Polished

Handle Material
PVC

Order code	Length	Type	EU	SA	UK
KEN5583720K	270 mm	Nippers	0	50+	50+

KENNEDY
INDUSTRIAL

Parallel plus grip wrench

Hold a suitable component with an adjustable locking grip.



Finish / coating
Chrome

Handle Material
Steel

Order code	Jaw	Length	EU	SA	UK
KEN5587250K	45 mm	255 mm	0	10	50+

KENNEDY PROFESSIONAL

Snipe nose pliers with cutter

Grip, hold or bend parts using the listed jaw style.



Handle Material
PVC

Jaw Length
60 mm

Order code	Jaw	Length	EU	SA	UK
KEN5583210K	60 mm	160 mm	7	50+	0
KEN5583230K	40 mm	200 mm	1	50+	50+

EU = Europe | SA = South Africa | UK = United Kingdom | Req. = request confirmation
Regional stock checked 12 Nov 2026 | 50+ = 50 or more

Dimensions in mm unless indicated

PLIERS & CUTTERS

KENNEDY
INDUSTRIAL

Axial grip wrenches: flanged, lap & adjacent joint clamp - JJ-Type

Hold a suitable component with an adjustable locking grip.



Finish / coating
Nickel+ED Black

Handle Material
Carbon Steel

Order code	Jaw	Length	EU	SA	UK
KEN5589210K	0 - 7 mm	230 mm	Req.	Req.	Req.

KENNEDY
INDUSTRIAL

Fibre optic cutter

Remove insulation from suitable wire.



Handle Material
Plastic

Insulated
No

Order code	Length	EU	SA	UK
KEN5333570K	145 mm	11	50+	50+

KENNEDY
INDUSTRIAL

Plastic pipe gripping pliers

Grip, hold or bend parts using the listed jaw style.



Finish / coating
Chrome

Handle Material
PVC

Order code	Jaw	Length	EU	SA	UK
KEN5584100K	75 mm	233 mm	0	26	0

KENNEDY PROFESSIONAL

Snipe nose pliers, 200mm

Grip or position small parts with the listed nose profile.



Cutting Capacity
2.5mm

Finish / coating
Chrome-Plated

Order code	Length	Pieces	EU	SA	UK
KEN5342084F	200 mm	1	0	0	0

EU = Europe | SA = South Africa | UK = United Kingdom | Req. = request confirmation
Regional stock checked 12 Nov 2026 | 50+ = 50 or more

Dimensions in mm unless indicated

PLIERS & CUTTERS

KENNEDY
INDUSTRIAL

Axial grip wrenches: lap joint clamp - L-Type

Grip, hold or bend parts using the listed jaw style.



Finish / coating
Nickel+ED Black

Handle Material
Carbon Steel

Order code	Jaw	Length	EU	SA	UK
KEN5589200K	0 - 15 mm	195 mm	Req.	Req.	Req.

KENNEDY
INDUSTRIAL

Fibre optic stripper

Remove insulation from suitable wire.



Handle Material
Polyamid

Insulated
Yes

Order code	Length	EU	SA	UK
KEN5371245T	112 mm	1	30	50+

KENNEDY
INDUSTRIAL

Precision wire stripper S

Remove insulation from suitable wire.



Handle Material
Polyamid

Insulated
Yes

Order code	Length	EU	SA	UK
KEN5379091L	112 mm	0	30	50+

KENNEDY
INDUSTRIAL

Spare jaws for plastic pipe gripping pliers

Grip, hold or bend parts using the listed jaw style.



Finish / coating
None

Insulated
No

Order code	Length	Pieces	EU	SA	UK
KEN5673750K	150 mm	1	1	0	50+

EU = Europe | SA = South Africa | UK = United Kingdom | Req. = request confirmation
Regional stock checked 12 Nov 2026 | 50+ = 50 or more

Dimensions in mm unless indicated

PLIERS & CUTTERS

KENNEDY
INDUSTRIAL

Bent nose pliers with cutter

Grip, hold or bend parts using the listed jaw style.



Handle Material
PVC

Insulated
No

Order code	Jaw	Length	EU	SA	UK
KEN5583250K	50 mm	160 mm	15	19	50+

KENNEDY
INDUSTRIAL

Flat & convex grip wrench

Hold a suitable component with an adjustable locking grip.



Finish / coating
Nickel

Handle Material
Steel

Order code	Jaw	Length	EU	SA	UK
KEN5588420K	100 mm	300 mm	4	Req.	30

KENNEDY PROFESSIONAL

Pro-Torq comfort grip plier set, set of 3

Grip, hold or bend parts using the listed jaw style.



Handle Material
Bi-Material

Jaw Material
Chrome Vanadium Steel

Order code	Pieces	Type	EU	SA	UK
KEN5582120K	3	Pliers	9	24	50+

KENNEDY
INDUSTRIAL

Spare jaws for water pump pliers

Grip, hold or bend parts using the listed jaw style.



Finish / coating
Chemically Blackened

Insulated
No

Order code	Length	Pieces	EU	SA	UK
KEN5588930K	150 mm	1	0	50+	50+

EU = Europe | SA = South Africa | UK = United Kingdom | Req. = request confirmation
Regional stock checked 12 Nov 2026 | 50+ = 50 or more

Dimensions in mm unless indicated

PLIERS & CUTTERS

KENNEDY PROFESSIONAL

Beryllium copper groove joint pliers

Grip, hold or bend parts using the listed jaw style.



Handle Material
Bi-Material

Jaw Material
Beryllium Copper

Order code	Jaw	Length	EU	SA	UK
KEN5753890K	45 mm	250 mm	0	0	0

KENNEDY
INDUSTRIAL

Flat nose pliers

Grip, hold or bend parts using the listed jaw style.



Finish / coating
Polished

Handle Material
Plastic

Order code	Jaw	Length	EU	SA	UK
KEN5583050K	60 mm	160 mm	6	18	50+

KENNEDY PROFESSIONAL

Pro-Torq comfort grip plier set, set of 4

Grip, hold or bend parts using the listed jaw style.



Handle Material
Bi-Material

Jaw Material
Chrome Vanadium Steel

Order code	Pieces	EU	SA	UK
KEN5582110K	4	Req.	Req.	Req.

KENNEDY PROFESSIONAL

Spark resistant adjustable combination pliers Cu-Be

Grip, hold or bend parts using the listed jaw style.



Jaw Material
Beryllium Copper

Jaw Style
Serrated

Order code	Length	Type	EU	SA	UK
KEN5750825K	200 mm	Combination Pliers	0	0	0

EU = Europe | SA = South Africa | UK = United Kingdom | Req. = request confirmation
Regional stock checked 12 Nov 2026 | 50+ = 50 or more

Dimensions in mm unless indicated

PLIERS & CUTTERS

KENNEDY PROFESSIONAL

Beryllium copper linesman pliers

Grip, hold or bend parts using the listed jaw style.



Handle Material
Bi-Material

Jaw Material
Beryllium Copper

Order code	Length	EU	SA	UK
KEN5753460K	200 mm	0	1	0
KEN5753420K	150 mm	0	0	0

KENNEDY PROFESSIONAL

Insulated flat nose pliers

Grip or position small parts with the listed nose profile.



Finish / coating
Chrome-Plated

Handle Material
Bi-Material

Order code	Length	Pieces	EU	SA	UK
KEN5342531K	160 mm	1	0	0	9

KENNEDY PROFESSIONAL

Pro-Torq snipe nose pliers

Grip, hold or bend parts using the listed jaw style.



Jaw Length
85 mm

Jaw Material
Steel

Order code	Jaw	Length	EU	SA	UK
KEN5582070K	85 mm	215 mm	8	50+	50+

KENNEDY
INDUSTRIAL

Universal type combination pliers with joint cutter

Grip, hold or bend parts using the listed jaw style.



Handle Material
PVC

Insulated
No

Order code	Jaw	Length	EU	SA	UK
KEN5583460K	30 mm	180 mm	6	33	50+

EU = Europe | SA = South Africa | UK = United Kingdom | Req. = request confirmation
Regional stock checked 12 Nov 2026 | 50+ = 50 or more

Dimensions in mm unless indicated

PLIERS & CUTTERS

KENNEDY PROFESSIONAL

Beryllium copper long nose pliers

Grip, hold or bend parts using the listed jaw style.



Handle Material
Bi-Material

Jaw Material
Beryllium Copper

Order code	Length	Pieces	EU	SA	UK
KEN5753870K	200 mm	1	0	0	0

KENNEDY
INDUSTRIAL

Grip wrench set, 2 pieces

Hold a suitable component with an adjustable locking grip.



Finish / coating
Nickel

Insulated
No

Order code	Pieces	Type	EU	SA	UK
KEN5587280K	2	Self Grip Pliers	1	0	50+

KENNEDY PROFESSIONAL

Pro-Torq diagonal cutting nippers

Cut the material specified for this reference.



Finish / coating
Polished

Handle Material
Bi-Material

Order code	Cut	Length	EU	SA	UK
KEN5582010K	4mm	165 mm	Req.	Req.	Req.
KEN5582020K	3mm	140 mm	Req.	Req.	Req.

KENNEDY SE

VDE insulated cable cutters

Cut the material specified for this reference.



Insulated
Yes

Order code	Length	EU	SA	UK
KEN5582102D	160 mm	0	25	0
KEN5582023M	200 mm	0	19	0

EU = Europe | SA = South Africa | UK = United Kingdom | Req. = request confirmation
Regional stock checked 12 Nov 2026 | 50+ = 50 or more

Dimensions in mm unless indicated

PLIERS & CUTTERS

KENNEDY PROFESSIONAL

Beryllium copper Spark-Resistant safety tools: diagonal cutting nippers

Cut wire or cable within the stated material and diameter capacity.



Order code	Length	Style	EU	SA	UK
KEN5753830K	150 mm	-	Req.	0	0
KEN5753840K	200 mm	Diagonal	0	0	0

KENNEDY PROFESSIONAL

Insulated power side cutters

Cut the material specified for this reference.



Handle Material
Bi-Material

Insulated
Yes

Order code	Cut	Length	EU	SA	UK
KEN5342338K	2.2mm	170 mm	0	0	0
KEN5342339K	2.5mm	200 mm	0	Req.	24

KENNEDY
INDUSTRIAL

Professional pliers set, 3 pieces

Cut wire or cable within the stated material and diameter capacity.



Finish / coating
Chrome

Handle Material
PVC

Order code	Length	Pieces	EU	SA	UK
KEN5589850K	205 mm	3	2	42	50+

KENNEDY
INDUSTRIAL

Wire stripper No.5 Pro

Remove insulation from suitable wire.



Handle Material
Polyamid

Insulated
Yes

Order code	Length	EU	SA	UK
KEN5372898C	160 mm	0	29	50+

EU = Europe | SA = South Africa | UK = United Kingdom | Req. = request confirmation
Regional stock checked 12 Nov 2026 | 50+ = 50 or more

Dimensions in mm unless indicated

PLIERS & CUTTERS

KENNEDY
INDUSTRIAL

Box joint Waterpump pliers

Grip, hold or bend parts using the listed jaw style.



Finish / coating
Satin

Handle Material
PVC

Order code	Length	Pieces	EU	SA	UK
KEN5582130K	255 mm	1	9	50+	50+

KENNEDY
INDUSTRIAL

Groove joint Waterpump pliers

Grip, hold or bend parts using the listed jaw style.



Finish / coating
Chrome

Handle Material
PVC

Order code	Jaw	Length	EU	SA	UK
KEN5583680K	45 mm	255 mm	3	50+	50+

KENNEDY PROFESSIONAL

Pro-Torq flat nose pliers

Grip or position small parts with the listed nose profile.



Jaw Length
60 mm

Jaw Material
Steel

Order code	Jaw	Length	EU	SA	UK
KEN5582090K	60 mm	160 mm	1	11	50+

KENNEDY PROFESSIONAL

Spark resistant gas pliers Al-Br

Grip, hold or bend parts using the listed jaw style.



Jaw Material
Aluminium-Bronze

Jaw Style
Serrated

Order code	Length	Pieces	EU	SA	UK
KEN5750800K	200 mm	1	0	0	0

EU = Europe | SA = South Africa | UK = United Kingdom | Req. = request confirmation
Regional stock checked 12 Nov 2026 | 50+ = 50 or more

Dimensions in mm unless indicated

PLIERS & CUTTERS

KENNEDY
INDUSTRIAL

Cable stripper no. S 4-28

Remove insulation from suitable wire.



Handle Material
Polyamid

Insulated
Yes

Order code	Length	EU	SA	UK
KEN5374000K	145 mm	0	29	50+

KENNEDY
INDUSTRIAL

Heavy duty hose clip pliers - Clic compatible

Grip, hold or bend parts using the listed jaw style.



Insulated
No

Jaw Material
Steel

Order code	Length	Weight	EU	SA	UK
KEN5034810K	260 mm	270 g	1	Req.	50+

KENNEDY PROFESSIONAL

Pro-Torq groove joint Waterpump pliers

Grip, hold or bend parts using the listed jaw style.



Finish / coating
Satin

Handle Material
Plastic

Order code	Length	Pieces	EU	SA	UK
KEN5582140K	265 mm	1	0	9	50+

KENNEDY PROFESSIONAL

Spark-Resistant cutting pliers

Cut wire or cable within the stated material and diameter capacity.



Handle Material
Bi-Material

Jaw Material
Aluminium-Bronze

Order code	Length	EU	SA	UK
KEN5753850K	150 mm	0	12	6
KEN5753860K	200 mm	0	20	4

EU = Europe | SA = South Africa | UK = United Kingdom | Req. = request confirmation
Regional stock checked 12 Nov 2026 | 50+ = 50 or more

Dimensions in mm unless indicated

PLIERS & CUTTERS

KENNEDY
INDUSTRIAL
Cable stripper no. S 4-28mm multi tool

Remove insulation from suitable wire.



Handle Material
Polyamid

Insulated
Yes

Order code	Length	EU	SA	UK
KEN5374010K	145 mm	1	31	50+

KENNEDY
INDUSTRIAL
Heavy duty wire strippers

Remove insulation from suitable wire.



Handle Material
Plastic

Insulated
Yes

Order code	Length	EU	SA	UK
KEN5583600K	200 mm	Req.	Req.	Req.

KENNEDY PROFESSIONAL
Pro-Torq groove Waterpump pliers

Grip, hold or bend parts using the listed jaw style.



Finish / coating
Satin

Handle Material
Plastic

Order code	Jaw	Length	EU	SA	UK
KEN5586960K	45 mm	265 mm	Req.	Req.	0

KENNEDY PROFESSIONAL
Spark-Resistant long nose pliers

Grip, hold or bend parts using the listed jaw style.



Handle Material
Bi-Material

Jaw Material
Aluminium-Bronze

Order code	Length	Pieces	EU	SA	UK
KEN5753880K	200 mm	1	0	5	2

EU = Europe | SA = South Africa | UK = United Kingdom | Req. = request confirmation
Regional stock checked 12 Nov 2026 | 50+ = 50 or more

Dimensions in mm unless indicated

PLIERS & CUTTERS

KENNEDY
INDUSTRIAL

Cable strippers

Remove insulation from suitable wire.



Handle Material
Plastic

Insulated
No

Order code	Length	EU	SA	UK
KEN5167900K	125 mm	0	24	50+
KEN5167910K	130 mm	0	50+	17
KEN5167920K	170 mm	5	Req.	50+

KENNEDY SE

Insulated tweezers, 150mm

Pick up or position small items using the listed tip.



Insulated
Yes

Listed standards
IEC 60900

Order code	Length	Type	EU	SA	UK
KEN5346981J	150 mm	VDE Insulated Tweezer	9	24	19

KENNEDY
INDUSTRIAL

Ratcheting hose pinch pliers

Grip, hold or bend parts using the listed jaw style.



Insulated
No

Jaw Material
Steel

Order code	Length	Weight	EU	SA	UK
KEN5032860K	250 mm	435 g	0	1	39

KENNEDY
INDUSTRIAL

Wire stripper, cutter & crimper

Remove insulation from suitable wire.



Handle Material
Plastic

Insulated
No

Order code	Length	EU	SA	UK
KEN5168520K	155 mm	6	5	49

EU = Europe | SA = South Africa | UK = United Kingdom | Req. = request confirmation
Regional stock checked 12 Nov 2026 | 50+ = 50 or more

Dimensions in mm unless indicated

PLIERS & CUTTERS

KENNEDY
INDUSTRIAL

Cable strippers blades

Remove insulation from suitable wire.



Handle Material
No Handle Included

Insulated
No

Order code	ESD	EU	SA	UK
KEN5167950K	No	0	50+	50+

KENNEDY
INDUSTRIAL

Heavy-Duty snap ring pliers

Fit or remove compatible retaining rings.



Finish / coating
Paint

Insulated
No

Order code	Jaw	Length	EU	SA	UK
KEN5586720K	165 - 300 mm	510 mm	3	41	50+

KENNEDY PROFESSIONAL

Pro-Torq insulated combination pliers

Grip, hold or bend parts using the listed jaw style.



Handle Material
Bi-Material

Insulated
Yes

Order code	Jaw	Length	EU	SA	UK
KEN5585140K	30 mm	160 mm	0	8	50+
KEN5585160K	35 mm	180 mm	11	Req.	50+

KENNEDY SE

VDE insulated combination pliers

Grip, hold or bend parts using the listed jaw style.



Insulated
Yes

Order code	Length	EU	SA	UK
KEN5583382H	160 mm	6	25	0
KEN5585656W	180 mm	0	0	0
KEN5587838Q	200 mm	Req.	0	0

EU = Europe | SA = South Africa | UK = United Kingdom | Req. = request confirmation
Regional stock checked 12 Nov 2026 | 50+ = 50 or more

Dimensions in mm unless indicated

PLIERS & CUTTERS

KENNEDY
INDUSTRIAL

Carpenter's pincers

Grip, pull or cut as specified for the pincer type.



Cutting Capacity
7in.

Handle Material
Vinyl

Order code	Length	EU	SA	UK
KEN5583740K	180 mm	0	0	50+
KEN5583760K	200 mm	0	16	50+

KENNEDY PROFESSIONAL

Insulated Pump/Box joint pliers

Grip, hold or bend parts using the listed jaw style.



Handle Material
Bi-Material

Insulated
Yes

Order code	Length	Pieces	EU	SA	UK
KEN5344860K	240 mm	1	0	24	24

KENNEDY
INDUSTRIAL

Pro-Torq sprung external Circlip pliers

Fit or remove compatible retaining rings.



Finish / coating
Black-Oxide

Handle Material
Rubber

Order code	Jaw	Length	EU	SA	UK
KEN5586060K	25 mm	150 mm	2	18	50+

KENNEDY SE

VDE insulated diagonal cutting pliers

Cut wire or cable within the stated material and diameter capacity.



Insulated
Yes

Jaw Material
Chrome Vanadium Steel

Order code	Length	EU	SA	UK
KEN5586695W	160 mm	0	0	0
KEN5582412J	180 mm	5	0	0

EU = Europe | SA = South Africa | UK = United Kingdom | Req. = request confirmation
Regional stock checked 12 Nov 2026 | 50+ = 50 or more

Dimensions in mm unless indicated

PLIERS & CUTTERS

Chromed combination pliers, insulated

Grip, hold or bend parts using the listed jaw style.



Finish / coating
Chrome-Plated

Handle Material
Bi-Material

Order code	Jaw	Length	EU	SA	UK
KEN5342139K	2.7 mm	180 mm	0	38	2

High tensile side cutters

Cut the material specified for this reference.



Finish / coating
Black-Oxide

Handle Material
PVC

Order code	Length	EU	SA	UK
KEN5583410K	160 mm	14	50+	50+
KEN5583430K	180 mm	5	50+	0

Pro-Torq sprung internal Circlip pliers, straight jaw

Fit or remove compatible retaining rings.



Finish / coating
Black-Oxide

Handle Material
Rubber

Order code	Jaw	Length	EU	SA	UK
KEN5586050K	25 mm	150 mm	1	9	50+

VDE insulated pliers

Grip or position small parts with the listed nose profile.



Insulated
Yes

Jaw Material
Steel

Order code	Length	Type	EU	SA	UK
KEN5589494L	160 mm	Long Nose Pliers	2	0	0
KEN5583998M	160 mm	Bent Nose Pliers	Req.	0	0
KEN5585737M	200 mm	Bent Nose Pliers	3	0	0
KEN5589096C	200 mm	Long Nose Pliers	8	0	0

EU = Europe | SA = South Africa | UK = United Kingdom | Req. = request confirmation
Regional stock checked 12 Nov 2026 | 50+ = 50 or more

Dimensions in mm unless indicated

PLIERS & CUTTERS

KENNEDY PROFESSIONAL

Combination pliers, comfort grip, insulated

Grip, hold or bend parts using the listed jaw style.



Cutting Capacity
3mm

Finish / coating
Chrome-Plated

Order code	Length	Pieces	EU	SA	UK
KEN5342136K	210 mm	1	0	10	3

KENNEDY
INDUSTRIAL

Ideal grip wrench

Hold a suitable component with an adjustable locking grip.



Finish / coating
Chrome

Handle Material
Steel

Order code	Jaw	Length	EU	SA	UK
KEN5587270K	60 mm	240 mm	2	50+	50+

KENNEDY PROFESSIONAL

Pro-Torq insulated diagonal cutting nippers

Cut the material specified for this reference.



Finish / coating
Black-Oxide

Handle Material
Bi-Material

Order code	Length	EU	SA	UK
KEN5585100K	160 mm	3	35	50+
KEN5585120K	205 mm	1	50+	50+

EU = Europe | SA = South Africa | UK = United Kingdom | Req. = request confirmation
Regional stock checked 12 Nov 2026 | 50+ = 50 or more

Dimensions in mm unless indicated

PLIERS & CUTTERS

KENNEDY PROFESSIONAL

Combination pliers, insulated

Grip, hold or bend parts using the listed jaw style.



Cutting Capacity
2.7mm

Finish / coating
Chrome-Plated

Order code	Length	EU	SA	UK
KEN5342130K	180 mm	0	10	17
KEN5342133K	210 mm	0	30	10

KENNEDY PROFESSIONAL

Insulated ratcheting cable cutter

Cut the material specified for this reference.



Handle Material
Vinyl

Insulated
Yes

Order code	Length	Type	EU	SA	UK
KEN5345000K	250 mm	Side Cutters	0	13	25

KENNEDY
INDUSTRIAL

Professional plier set, 3 pieces

Cut wire or cable within the stated material and diameter capacity.



Finish / coating
Chrome

Handle Material
PVC

Order code	Length	Pieces	EU	SA	UK
KEN5589830K	160 mm	3	3	28	50+

EU = Europe | SA = South Africa | UK = United Kingdom | Req. = request confirmation
Regional stock checked 12 Nov 2026 | 50+ = 50 or more

Dimensions in mm unless indicated

PLIERS & CUTTERS

KENNEDY PROFESSIONAL

Combination pliers, insulated component handles, 1000V

Grip, hold or bend parts using the listed jaw style.



Cutting Capacity
2mm

Finish / coating
Chrome-Plated

Order code	Length	Pieces	EU	SA	UK
KEN5342123K	160 mm	1	0	9	21

KENNEDY PROFESSIONAL

Insulated cable cutters

Cut the material specified for this reference.



Handle Material
Vinyl

Insulated
Yes

Order code	Length	Type	EU	SA	UK
KEN5344960K	240 mm	Cable Cutters	0	0	1

KENNEDY PROFESSIONAL

Pro-Torq insulated long nose pliers

Grip, hold or bend parts using the listed jaw style.



Handle Material
Bi-Material

Insulated
Yes

Order code	Jaw	Length	EU	SA	UK
KEN5585040K	85 mm	205 mm	1	50+	50+
KEN5585020K	60 mm	160 mm	3	15	50+

EU = Europe | SA = South Africa | UK = United Kingdom | Req. = request confirmation
Regional stock checked 12 Nov 2026 | 50+ = 50 or more

Dimensions in mm unless indicated

DRIVERS & HEX KEYS

KENNEDY PROFESSIONAL

Spark resistant hex key wrench Al-Br - inch

Drive fasteners with a matching hexagonal socket.



Handle Material
Aluminium Bronze

Listed standards
ISO2936

Order code	Tip	EU	SA	UK
KEN5750250K	1/16 in.	0	0	0
KEN5750252K	5/64 in.	0	0	10
KEN5750254K	3/32 in.	0	0	0
KEN5750256K	7/64 in.	0	0	0

KENNEDY
INDUSTRIAL

Screwdriver bits: 1/4" hex drive bits - ball point hexagon

Drive screws with a matching recess.



Bit Material
Chrome Molybdenum Steel

Drive size
1/4in. Hex

Order code	Tip	EU	SA	UK
KEN5735143A	2.5mm	2	0	50+
KEN5735144B	3mm	0	0	50+
KEN5735145C	4mm	0	0	50+
KEN5735146D	5mm	0	0	50+

KENNEDY
INDUSTRIAL

1/4in. hex drive square torsion bits

Drive screws with a matching recess.



Bit Material
Chrome Vanadium Steel

Drive size
1/4in. Hex

Order code	Tip	EU	SA	UK
KEN5735265H	No.1	0	0	0
KEN5735266J	No.2	Req.	Req.	Req.
KEN5735267K	No.3	0	0	50+

KENNEDY PROFESSIONAL

Torque screwdriver

Tighten fasteners to a specified torque within the tool's stated range.



Drive size
1/4 in.

Drive Type
Hexagon

Order code	Range	Length	EU	SA	UK
KEN5558680K	0.2 to 1.5 Nm	132 mm	0	0	11
KEN5558760K	2.5 to 13.5 Nm	140 mm	0	0	0

EU = Europe | SA = South Africa | UK = United Kingdom | Req. = request confirmation
Regional stock checked 12 Nov 2026 | 50+ = 50 or more

Dimensions in mm unless indicated

DRIVERS & HEX KEYS

KENNEDY PROFESSIONAL

Spark resistant hex key wrench Al-Br - inch

Drive fasteners with a matching hexagonal socket.



Handle Material
Aluminium Bronze

Listed standards
ISO2936

Order code	Tip	EU	SA	UK
KEN5750258K	1/8 in.	0	0	0
KEN5750260K	9/64 in.	0	0	0
KEN5750262K	5/32 in.	0	0	10
KEN5750264K	3/16 in.	0	0	0

KENNEDY
INDUSTRIAL

Screwdriver bits: 1/4" hex drive bits - ball point hexagon

Drive screws with a matching recess.



Bit Material
Chrome Molybdenum Steel

Drive size
1/4in. Hex

Order code	Tip	EU	SA	UK
KEN5735147E	6mm	0	0	50+

KENNEDY
INDUSTRIAL

Screwdriver bits: 1/4" hex drive bits - Tri-Wing

Drive screws with a matching recess.



Bit Material
Chrome Molybdenum Steel

Drive size
1/4in. Hex

Order code	Tip	EU	SA	UK
KEN5735115V	No.2	8	5	50+

KENNEDY
INDUSTRIAL

Hexagon ball driver sets - metric, 9 pieces

Drive fasteners with a matching hexagonal socket.



Finish / coating
Black Oxide

Handle Material
High Impact Plastic

Order code	Length	Pieces	EU	SA	UK
KEN6022590K	Assorted mm	9	6	17	50+

EU = Europe | SA = South Africa | UK = United Kingdom | Req. = request confirmation
Regional stock checked 12 Nov 2026 | 50+ = 50 or more

Dimensions in mm unless indicated

DRIVERS & HEX KEYS

KENNEDY PROFESSIONAL

Spark resistant hex key wrench Al-Br - inch

Drive fasteners with a matching hexagonal socket.



Handle Material
Aluminium Bronze

Listed standards
ISO2936

Order code	Tip	EU	SA	UK
KEN5750266K	7/32 in.	0	0	0
KEN5750268K	1/4 in.	0	0	0
KEN5750270K	9/32 in.	0	1	0
KEN5750272K	5/16 in.	0	0	0

KENNEDY
INDUSTRIAL

Screwdriver bits: hexagon drive bits - spline

Drive screws with a matching recess.



Bit Material
Chrome Molybdenum Steel

Drive size
10mm Hex

Order code	Tip	Length	EU	SA	UK
KEN5738880K	5mm	30 mm	1	0	0
KEN5738882K	6mm	30 mm	5	0	50+
KEN5738884K	8mm	30 mm	24	0	50+
KEN5738886K	10mm	30 mm	13	0	50+

KENNEDY
INDUSTRIAL

1/4in. hex drive TiN coated screwdriver bits, crosspoint

Drive screws with a matching recess.



Bit Material
Titanium

Drive size
1/4in. Hex

Order code	Tip	EU	SA	UK
KEN5735214C	PH1	0	0	50+
KEN5738012K	PH2	0	0	50+

KENNEDY
INDUSTRIAL

Screwdriver bits: Double-Ended 1/4" hex bits - slotted x PZ

Drive screws with a matching recess.



Bit Material
Chrome Molybdenum Steel

Order code	Drive	Length	EU	SA	UK
KEN5735720K	1/4in. Hex	60 mm	6	5	50+

EU = Europe | SA = South Africa | UK = United Kingdom | Req. = request confirmation
Regional stock checked 12 Nov 2026 | 50+ = 50 or more

Dimensions in mm unless indicated

DRIVERS & HEX KEYS

KENNEDY PROFESSIONAL

Spark resistant hex key wrench Al-Br - inch

Drive fasteners with a matching hexagonal socket.



Handle Material
Aluminium Bronze

Listed standards
ISO2936

Order code	Tip	EU	SA	UK
KEN5750274K	11/32 in.	0	0	0
KEN5750276K	3/8 in.	0	0	0
KEN5750278K	7/16 in.	0	0	0
KEN5750280K	1/2 in.	0	0	0

KENNEDY
INDUSTRIAL

Screwdriver bits: hexagon drive bits - spline

Drive screws with a matching recess.



Bit Material
Chrome Molybdenum Steel

Drive size
10mm Hex

Order code	Tip	Length	EU	SA	UK
KEN5738888K	12mm	30 mm	Req.	0	0
KEN5738900K	5mm	75 mm	2	0	50
KEN5738902K	6mm	75 mm	0	0	50+
KEN5738904K	8mm	75 mm	6	0	50+

KENNEDY
INDUSTRIAL

1/4in. hex drive TiN coated TX screwdriver bits

Drive screws with a matching recess.



Bit Material
Titanium

Order code	Tip	Drive	EU	SA	UK
KEN5735241G	T20	1/4in. Hex	0	10	50+

KENNEDY
INDUSTRIAL

Pro-Torq hexagon ball wrench clip sets, imperial and metric

Drive fasteners with a matching hexagonal socket.



Finish / coating
Black Oxide

Handle Material
Plastic

Order code	Pieces	EU	SA	UK
KEN6028280K	8	0	39	50+
KEN6028390K	9	0	10	50+

EU = Europe | SA = South Africa | UK = United Kingdom | Req. = request confirmation
Regional stock checked 12 Nov 2026 | 50+ = 50 or more

Dimensions in mm unless indicated

DRIVERS & HEX KEYS

KENNEDY PROFESSIONAL

Spark resistant hex key wrench Al-Br - inch

Drive fasteners with a matching hexagonal socket.



Handle Material
Aluminium Bronze

Listed standards
ISO2936

Order code	Tip	EU	SA	UK
KEN5750282K	9/16 in.	0	0	0
KEN5750284K	5/8 in.	0	0	0
KEN5750286K	11/16 in.	0	0	0
KEN5750288K	3/4 in.	0	0	0

KENNEDY
INDUSTRIAL

Screwdriver bits: hexagon drive bits - spline

Drive screws with a matching recess.



Bit Material
Chrome Molybdenum Steel

Drive size
10mm Hex

Order code	Tip	Length	EU	SA	UK
KEN5738906K	10mm	75 mm	8	0	50+
KEN5738908K	12mm	75 mm	6	0	50+

KENNEDY
INDUSTRIAL

1/4" hex drive clutch bits

Drive screws with a matching recess.



Bit Material
Chrome Molybdenum Steel

Order code	Tip	Drive	EU	SA	UK
KEN5735289J	5/32in.	1/4in. Hex	0	0	0

KENNEDY SE

Insulated phillips screwdrivers

Drive screws with a matching recess.



Blade Material
Chrome Vanadium Steel

Insulated
Yes

Order code	Tip	Length	EU	SA	UK
KEN5720018U	PH1	80 mm	0	21	0
KEN5720227Z	PH3	150 mm	4	21	3
KEN5725368X	PH0	75 mm	4	21	13
KEN5726612R	PH2	100 mm	0	10	0

EU = Europe | SA = South Africa | UK = United Kingdom | Req. = request confirmation
Regional stock checked 12 Nov 2026 | 50+ = 50 or more

Dimensions in mm unless indicated

DRIVERS & HEX KEYS

KENNEDY PROFESSIONAL

Spark resistant hex key wrench Al-Br - inch

Drive fasteners with a matching hexagonal socket.



Handle Material
Aluminium Bronze

Listed standards
ISO2936

Order code	Tip	EU	SA	UK
KEN5750290K	13/16 in.	0	0	0
KEN5750292K	7/8 in.	0	0	0
KEN5750294K	15/16 in.	0	0	0
KEN5750296K	1 in.	0	0	0

KENNEDY PROFESSIONAL

Spark resistant Eng. screwdriver Al-Br slotted

Drive screws with a matching recess.



Screwdriver Type
Non-Sparking

Listed standards
ISO 2380

Order code	Tip	Length	EU	SA	UK
KEN5754010K	3mm	50 mm	0	0	17
KEN5754012K	3mm	75 mm	0	0	18
KEN5754015K	4mm	75 mm	0	0	5
KEN5754016K	4mm	100 mm	0	0	5

KENNEDY
INDUSTRIAL

1/4in. hex drive torsion bits

Drive screws with a matching recess.



Bit Material
Chrome Vanadium Steel

Order code	Tip	Drive	EU	SA	UK
KEN5738240K	4mm	1/4in. Hex	0	0	50+

KENNEDY
INDUSTRIAL

Pro-Torq Pozi/Supadriv tip screwdrivers

Drive screws with a matching recess.



Blade Material
Chrome Vanadium Steel

Finish / coating
Bright Finish

Order code	Tip	Length	EU	SA	UK
KEN5725310K	PZ2	100 mm	22	50+	50+

EU = Europe | SA = South Africa | UK = United Kingdom | Req. = request confirmation
Regional stock checked 12 Nov 2026 | 50+ = 50 or more

Dimensions in mm unless indicated

DRIVERS & HEX KEYS

KENNEDY PROFESSIONAL

Spark resistant hex key wrench Al-Br - inch

Drive fasteners with a matching hexagonal socket.



Handle Material
Aluminium Bronze

Listed standards
ISO2936

Order code	Tip	EU	SA	UK
KEN5750298K	1.1/16 in.	0	0	0
KEN5750300K	1.1/8 in.	0	0	0
KEN5750302K	1.3/16 in.	0	0	0
KEN5750304K	1.1/4 in.	0	0	0

KENNEDY PROFESSIONAL

Spark resistant Eng. screwdriver Al-Br slotted

Drive screws with a matching recess.



Screwdriver Type
Non-Sparking

Listed standards
ISO 2380

Order code	Tip	Length	EU	SA	UK
KEN5754017K	4.5mm	50 mm	0	0	2
KEN5754019K	5mm	100 mm	0	0	9
KEN5754044K	7mm	150 mm	0	0	0
KEN5754047K	8mm	150 mm	0	16	0

KENNEDY
INDUSTRIAL

1/4in. hex driver bit contractor packs, No.2 crosspoint

Drive screws with a matching recess.



Bit Material
Chrome Molybdenum Steel

Order code	Tip	Drive	EU	SA	UK
KEN5731625K	PH2	1/4in. Hex	0	0	50+

KENNEDY PROFESSIONAL

Pro-Torq precision screwdriver set, 7 pieces

Drive screws with a matching recess.



Blade Material
Chrome Alloy Steel

Screwdriver Type
Precision Screwdriver

Order code	Length	Pieces	EU	SA	UK
KEN5724450K	40 mm	7	2	27	26

EU = Europe | SA = South Africa | UK = United Kingdom | Req. = request confirmation
Regional stock checked 12 Nov 2026 | 50+ = 50 or more

Dimensions in mm unless indicated

DRIVERS & HEX KEYS

KENNEDY PROFESSIONAL

Spark resistant hex key wrench Al-Br - inch

Drive fasteners with a matching hexagonal socket.



Handle Material
Aluminium Bronze

Listed standards
ISO2936

Order code	Tip	EU	SA	UK
KEN5750306K	1.7/16 in.	0	0	0
KEN5750308K	1.5/8 in.	0	0	0

KENNEDY
INDUSTRIAL

Nut spinners

Turn matching nuts and bolts using a screwdriver-style handle.



Blade Length
150 mm

Blade Material
Chrome Vanadium Steel

Order code	Tip	Length	EU	SA	UK
KEN5567800K	8	252 mm	7	50+	50+
KEN5567900K	9	230 mm	0	15	50+
KEN5568100K	10	230 mm	Req.	50+	50+

KENNEDY PROFESSIONAL

Spark resistant Pozi screwdriver Al-Br

Drive screws with a matching recess.



Screwdriver Type
Non-Sparking

Order code	Tip	Length	EU	SA	UK
KEN5754600K	PZ0	50 mm	0	0	2
KEN5754602K	PZ1	75 mm	Req.	0	0
KEN5754604K	PZ2	100 mm	0	0	5
KEN5754606K	PZ3	150 mm	0	0	1

KENNEDY PROFESSIONAL

Pro-Torq precision screwdrivers - TX

Drive screws with a matching recess.



Blade Material
Chrome Alloy Steel

Finish / coating
Black Oxide

Order code	Tip	Length	EU	SA	UK
KEN5726476K	T10	50 mm	1	Req.	50+

EU = Europe | SA = South Africa | UK = United Kingdom | Req. = request confirmation
Regional stock checked 12 Nov 2026 | 50+ = 50 or more

Dimensions in mm unless indicated

DRIVERS & HEX KEYS

KENNEDY
INDUSTRIAL

Hex drive screwdriver bits

Drive screws with a matching recess.



Bit Material
Chrome Molybdenum Steel

Drive size
1/4in. Hex

Order code	Tip	Pack Quantity	EU	SA	UK
KEN5733400K	7/32in.	-	0	4	50+
KEN5733410K	5/16in.	-	0	4	50+
KEN5733430K	1.5mm	-	34	5	50+
KEN5733510K	8mm	-	11	1	22

KENNEDY PROFESSIONAL

Spark resistant Eng. screwdriver Al-Br slotted

Drive screws with a matching recess.



Screwdriver Type
Non-Sparking

Listed standards
ISO 2380

Order code	Tip	Length	EU	SA	UK
KEN5754105K	11mm	350 mm	0	0	7
KEN5754110K	12mm	400 mm	0	0	0
KEN5754115K	13mm	450 mm	0	0	0

KENNEDY
INDUSTRIAL

1/4in. direct drive crosspoint bits for power tools

Drive screws with a matching recess.



Bit Material
Chrome Molybdenum Steel

Drive size
1/4in. Hex

Order code	Length	Tip	EU	SA	UK
KEN5731210K	38 mm	PH1	0	0	50+
KEN5735033F	70 mm	PH1	0	Req.	0
KEN5735075B	50 mm	PH4	0	0	50+

KENNEDY
INDUSTRIAL

Screwdriver socket bits, 1/2"

Drive screws with a matching recess.



Bit Material
Chrome Vanadium Steel

Order code	Tip	Drive	EU	SA	UK
KEN5827842K	6mm	1/2in. Square	27	50+	50+

EU = Europe | SA = South Africa | UK = United Kingdom | Req. = request confirmation
Regional stock checked 12 Nov 2026 | 50+ = 50 or more

Dimensions in mm unless indicated

DRIVERS & HEX KEYS

KENNEDY
INDUSTRIAL

Hex drive screwdriver bits

Drive screws with a matching recess.



Bit Material
Chrome Molybdenum Steel

Drive size
1/4in. Hex

Order code	Tip	Pack Quantity	EU	SA	UK
KEN5733530K	10mm	-	12	0	50+
KEN5735120A	3/32in.	-	0	Req.	50+
KEN5735121B	1/8in.	-	0	13	50+
KEN5735122C	5/32in.	-	0	0	50+

KENNEDY PROFESSIONAL

Spark resistant hex key wrench Cu-Be - metric

Drive fasteners with a matching hexagonal socket.



Listed standards
ISO2936

Order code	Tip	EU	SA	UK
KEN5759280K	1.5 mm	0	0	0
KEN5759282K	2 mm	0	0	0
KEN5759284K	3 mm	0	0	0
KEN5759286K	4 mm	0	0	4

KENNEDY PROFESSIONAL

1/4in. hexagon magnetic screwdriver bit set, 11 pieces

Drive screws with a matching recess.



Order code	Pieces	EU	SA	UK
KEN5737050K	10	42	Req.	50+

KENNEDY
INDUSTRIAL

Pro-Torq screwdriver set, 12 pieces

Drive screws with a matching recess.



Listed standards
DIN ISO 2380/8764

Order code	Blade Material	EU	SA	UK
KEN5726020K	-	4	7	50+
KEN5726030K	Chrome Vanadium Steel	4	10	50+

EU = Europe | SA = South Africa | UK = United Kingdom | Req. = request confirmation
Regional stock checked 12 Nov 2026 | 50+ = 50 or more

Dimensions in mm unless indicated

DRIVERS & HEX KEYS

KENNEDY
INDUSTRIAL

Hex drive screwdriver bits

Drive screws with a matching recess.



Bit Material
Chrome Molybdenum Steel

Drive size
1/4in. Hex

Order code	Tip	Pack Quantity	EU	SA	UK
KEN5735123D	3/16in.	-	0	26	50+
KEN5735125F	7/32in.	-	0	0	0
KEN5735126G	5/16in.	-	0	Req.	50+
KEN5735127H	1.5mm	-	0	0	0

KENNEDY PROFESSIONAL

Spark resistant hex key wrench Cu-Be - metric

Drive fasteners with a matching hexagonal socket.



Listed standards
ISO2936

Order code	Tip	EU	SA	UK
KEN5759288K	5 mm	0	0	5
KEN5759290K	6 mm	0	0	2
KEN5759292K	7 mm	0	0	0
KEN5759294K	8 mm	0	0	0

KENNEDY
INDUSTRIAL

1/4in. Powerbit PZ TiN coated screwdriver bits

Drive screws with a matching recess.

Bit Material
Titanium

Order code	Tip	Drive	EU	SA	UK
KEN5735232X	PZ2	1/4in. Hex	0	0	50+

KENNEDY
INDUSTRIAL

Pro-Torq screwdriver set, 6 pieces

Drive screws with a matching recess.



Screwdriver Type
Standard Screwdriver

Listed standards
DIN ISO 2380/8764

Order code	Blade Material	EU	SA	UK
KEN5725970K	-	3	36	50+
KEN5725975K	Chrome Vanadium Steel	1	50+	50+

EU = Europe | SA = South Africa | UK = United Kingdom | Req. = request confirmation
Regional stock checked 12 Nov 2026 | 50+ = 50 or more

Dimensions in mm unless indicated

DRIVERS & HEX KEYS

KENNEDY
INDUSTRIAL

Hex drive screwdriver bits

Drive screws with a matching recess.

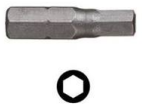

Bit Material
Chrome Molybdenum Steel

Drive size
1/4in. Hex

Order code	Tip	Pack Quantity	EU	SA	UK
KEN5735128J	2mm	-	8	9	50+
KEN5735129K	2.5mm	-	50+	3	50+
KEN5735130L	3mm	-	44	Req.	50+
KEN5735131M	3mm	10	Req.	Req.	50+

KENNEDY PROFESSIONAL

Spark resistant hex key wrench Cu-Be - metric

Drive fasteners with a matching hexagonal socket.



Listed standards
ISO2936

Order code	Tip	EU	SA	UK
KEN5759296K	9 mm	0	0	1
KEN5759298K	10 mm	0	0	0

KENNEDY
INDUSTRIAL

1/4" hex drive crosspoint screwdriver bits

Drive screws with a matching recess.



Bit Material
Chrome Molybdenum Steel

Drive size
1/4in. Hex

Order code	Length	Pack Quantity	EU	SA	UK
KEN5735007C	25 mm	-	Req.	Req.	50+
KEN5735009E	25 mm	10	0	20	50+
KEN5735054D	50 mm	-	27	23	50+

KENNEDY
INDUSTRIAL

Pro-Torq screwdriver set, 8 pieces

Drive screws with a matching recess.



Screwdriver Type
Standard Screwdriver

Listed standards
DIN ISO 2380/8764

Order code	Blade Material	EU	SA	UK
KEN5725990K	-	0	0	50+
KEN5726000K	-	0	45	50+
KEN5726010K	Chrome Vanadium Steel	3	13	50+

EU = Europe | SA = South Africa | UK = United Kingdom | Req. = request confirmation
Regional stock checked 12 Nov 2026 | 50+ = 50 or more

Dimensions in mm unless indicated

DRIVERS & HEX KEYS

KENNEDY
INDUSTRIAL

Hex drive screwdriver bits

Drive screws with a matching recess.



Bit Material
Chrome Molybdenum Steel

Drive size
1/4in. Hex

Order code	Tip	Pack Quantity	EU	SA	UK
KEN5735132N	4mm	-	50+	12	50+
KEN5735133P	4mm	10	Req.	Req.	50+
KEN5735134Q	5mm	-	50+	Req.	50+
KEN5735135R	5mm	10	Req.	Req.	50+

KENNEDY PROFESSIONAL

T-Handle wrench for hexagonal screws

Drive fasteners with a matching hexagonal socket.



Insulated
Yes

Listed standards
IEC 60900

Order code	Tip	Length	EU	SA	UK
KEN5342207K	3 mm	150 mm	0	10	7
KEN5342208K	4 mm	150 mm	0	32	0
KEN5342209K	5 mm	150 mm	0	32	0
KEN5342210K	6 mm	150 mm	0	30	26

KENNEDY
INDUSTRIAL

10mm hex drive Torx® bits

Drive screws with a matching recess.



Bit Material
Chrome Molybdenum Steel

Drive size
1/4in. Hex

Order code	Length	EU	SA	UK
KEN5735332F	30 mm	0	5	50+
KEN5738772K	75 mm	11	0	50+

KENNEDY
INDUSTRIAL

Spare case for extra long ball driver hex key set

Drive fasteners with a matching hexagonal socket.



Insulated
No

Order code	Pieces	EU	SA	UK
KEN5934520K	1	1	6	27

EU = Europe | SA = South Africa | UK = United Kingdom | Req. = request confirmation
Regional stock checked 12 Nov 2026 | 50+ = 50 or more

Dimensions in mm unless indicated

DRIVERS & HEX KEYS

KENNEDY
INDUSTRIAL

Hex drive screwdriver bits

Drive screws with a matching recess.



Bit Material
Chrome Molybdenum Steel

Drive size
1/4in. Hex

Order code	Tip	Pack Quantity	EU	SA	UK
KEN5735136S	5.5mm	-	0	0	0
KEN5735137T	6mm	-	15	Req.	50+
KEN5735138V	7mm	-	12	0	50+
KEN5735139W	8mm	-	0	0	50+

KENNEDY PROFESSIONAL

T-Handle wrench for hexagonal screws

Drive fasteners with a matching hexagonal socket.



Insulated
Yes

Listed standards
IEC 60900

Order code	Tip	Length	EU	SA	UK
KEN5342211K	8 mm	150 mm	0	10	29
KEN5342212K	3 mm	250 mm	0	4	3
KEN5342213K	4 mm	250 mm	0	4	0
KEN5342214K	5 mm	250 mm	0	4	24

KENNEDY
INDUSTRIAL

12 piece Professional Pro Torq screwdriver set

Drive screws with a matching recess.



Blade Material
Chrome Alloy Steel

Finish / coating
Chrome-Plated

Order code	Pieces	EU	SA	UK
KEN5726040K	12	Req.	Req.	Req.

KENNEDY
INDUSTRIAL

Pro-Torq screwdrivers, TX

Drive fasteners with a matching Torx recess.



Finish / coating
Bright Finish

Tip Material
Chrome Vanaduim

Order code	Tip	Length	EU	SA	UK
KEN5725274K	T25	210 mm	6	9	50+

EU = Europe | SA = South Africa | UK = United Kingdom | Req. = request confirmation
Regional stock checked 12 Nov 2026 | 50+ = 50 or more

Dimensions in mm unless indicated

DRIVERS & HEX KEYS

KENNEDY
INDUSTRIAL

Hex drive screwdriver bits

Drive screws with a matching recess.



Bit Material
Chrome Molybdenum Steel

Drive size
1/4in. Hex

Order code	Tip	Pack Quantity	EU	SA	UK
KEN5735140X	10mm	-	0	0	0

KENNEDY SE

Insulated nut drivers with screwdriver handles

Turn matching nuts and bolts using a screwdriver-style handle.



Blade Length
125 mm

Blade Material
Chrome Vanadium Steel

Order code	Tip	EU	SA	UK
KEN5720427M	14.0x125mm	9	22	19
KEN5722728N	4.0x125mm	9	24	18
KEN5724835D	5.0x125mm	9	18	17
KEN5725883D	7.0x125mm	9	19	18

KENNEDY PROFESSIONAL

Spark resistant Pozi screwdriver Al-Br

Drive screws with a matching recess.



Screwdriver Type
Non-Sparking

Order code	Tip	Length	EU	SA	UK
KEN5754608K	PZ4	200 mm	0	0	5

KENNEDY
INDUSTRIAL

Hexagon key L-Wrench set, metric

Drive fasteners with a matching hexagonal socket.



Finish / coating
Black Oxide

Handle Material
Chrome Vanadium Steel

Order code	Pieces	EU	SA	UK
KEN6015970K	9	3	50+	50+

EU = Europe | SA = South Africa | UK = United Kingdom | Req. = request confirmation
Regional stock checked 12 Nov 2026 | 50+ = 50 or more

Dimensions in mm unless indicated

DRIVERS & HEX KEYS

KENNEDY PROFESSIONAL

Spark resistant hex key wrench Al-Br - metric

Drive fasteners with a matching hexagonal socket.



Handle Material
Aluminium Bronze

Listed standards
ISO2936

Order code	Tip	EU	SA	UK
KEN5750160K	1.5 mm	0	0	12
KEN5750180K	2 mm	0	0	0
KEN5750200K	3 mm	0	0	9
KEN5750202K	4 mm	0	0	8

KENNEDY PROFESSIONAL

T-Handle wrench for hexagonal screws

Drive fasteners with a matching hexagonal socket.



Insulated
Yes

Listed standards
IEC 60900

Order code	Tip	Length	EU	SA	UK
KEN5342215K	6 mm	250 mm	0	32	21
KEN5342216K	8 mm	250 mm	0	4	29

KENNEDY
INDUSTRIAL

1/4" hex drive master screwdriver bit set, 100 pieces

Drive screws with a matching recess.



Bit Material
Chrome Molybdenum Steel

Order code	Pieces	EU	SA	UK
KEN5735211Z	100	9	50+	50+

KENNEDY
INDUSTRIAL

Insulated screwdriver set, set of 10

Drive screws with a matching recess.



Blade Material
Chrome Vanaduim Steel

Listed standards
EN60900

Order code	Length	Pieces	EU	SA	UK
KEN5725870K	100 mm	10	9	50+	50+

EU = Europe | SA = South Africa | UK = United Kingdom | Req. = request confirmation
Regional stock checked 12 Nov 2026 | 50+ = 50 or more

Dimensions in mm unless indicated

DRIVERS & HEX KEYS

KENNEDY PROFESSIONAL

Spark resistant hex key wrench Al-Br - metric

Drive fasteners with a matching hexagonal socket.



Handle Material
Aluminium Bronze

Listed standards
ISO2936

Order code	Tip	EU	SA	UK
KEN5750204K	5 mm	0	0	8
KEN5750206K	6 mm	0	0	4
KEN5750208K	7 mm	0	0	10
KEN5750210K	8 mm	2	0	5

KENNEDY
INDUSTRIAL

1/4" hex drive screwdriver bits - TiN coated - hexagon

Drive screws with a matching recess.



Bit Material
Titanium

Drive size
1/4in. Hex

Order code	Tip	EU	SA	UK
KEN5735233Y	2.5mm	0	0	50+
KEN5735234Z	3mm	Req.	Req.	Req.
KEN5735235A	4mm	0	0	50+
KEN5735236B	5mm	0	0	50+

KENNEDY
INDUSTRIAL

3-Piece mini screwdriver set

Drive screws with a matching recess.



Finish / coating
Chrome-Plated

Handle Material
Plastic

Order code	Pieces	EU	SA	UK
KEN5725250K	3	0	8	50+

KENNEDY PROFESSIONAL

Pro-Torq T-Handled hexagon ball driver set, 8 pieces

Drive fasteners with a matching hexagonal socket.



Finish / coating
Black Oxide

Listed standards
ISO2936/DIN911

Order code	Pieces	EU	SA	UK
KEN6027800K	8	3	33	50+

EU = Europe | SA = South Africa | UK = United Kingdom | Req. = request confirmation
Regional stock checked 12 Nov 2026 | 50+ = 50 or more

Dimensions in mm unless indicated

DRIVERS & HEX KEYS

KENNEDY PROFESSIONAL

Spark resistant hex key wrench Al-Br - metric

Drive fasteners with a matching hexagonal socket.



Handle Material
Aluminium Bronze

Listed standards
ISO2936

Order code	Tip	EU	SA	UK
KEN5750212K	9 mm	0	0	0
KEN5750214K	10 mm	0	0	8
KEN5750216K	11 mm	0	0	2
KEN5750218K	12 mm	0	48	0

KENNEDY
INDUSTRIAL

1/4" hex drive screwdriver bits - TiN coated - hexagon

Drive screws with a matching recess.



Bit Material
Titanium

Drive size
1/4in. Hex

Order code	Tip	EU	SA	UK
KEN5735237C	6mm	Req.	Req.	50+
KEN5735238D	8mm	0	0	50+

KENNEDY
INDUSTRIAL

1/4" hex drive screwdriver bits - TiN coated - flat

Drive screws with a matching recess.



Bit Material
Titanium

Drive size
1/4in. Hex

Order code	Tip	EU	SA	UK
KEN5735222L	5mm	0	0	50+
KEN5735223M	6mm	0	0	0

KENNEDY
INDUSTRIAL

L-Wrench TXS tamper proof key set, 9 pieces

Drive fasteners with a matching Torx recess.



Finish / coating
Black Oxide

Handle Material
Steel

Order code	Length	Pieces	EU	SA	UK
KEN6032680K	Assorted mm	9	4	50+	50+

EU = Europe | SA = South Africa | UK = United Kingdom | Req. = request confirmation
Regional stock checked 12 Nov 2026 | 50+ = 50 or more

Dimensions in mm unless indicated

DRIVERS & HEX KEYS

KENNEDY PROFESSIONAL

Spark resistant hex key wrench Al-Br - metric

Drive fasteners with a matching hexagonal socket.



Handle Material
Aluminium Bronze

Listed standards
ISO2936

Order code	Tip	EU	SA	UK
KEN5750220K	13 mm	0	0	0
KEN5750222K	14 mm	0	0	0
KEN5750224K	16 mm	0	0	0
KEN5750226K	17 mm	0	0	0

KENNEDY
INDUSTRIAL

1/4" hex drive square screwdriver bits

Drive screws with a matching recess.



Bit Material
Chrome Molybdenum Steel

Drive size
1/4in. Hex

Order code	Tip	EU	SA	UK
KEN5735279Y	No.0	1	0	50+
KEN5735280Z	No.1	1	15	50+
KEN5735281A	No.2	50+	0	50+
KEN5735282B	No.3	50+	0	50+

KENNEDY
INDUSTRIAL

5/16in. hex drive bits, PZ

Drive screws with a matching recess.



Bit Material
Chrome Molybdenum Steel

Drive size
5/16in. Hex

Order code	Tip	Length	EU	SA	UK
KEN5732540K	PZ4	38 mm	0	0	46
KEN5735105J	PZ1	32 mm	Req.	Req.	50+
KEN5735106K	PZ2	32 mm	1	0	50+
KEN5735108M	PZ4	38 mm	2	0	50+

KENNEDY SE

VDE insulated screwdrivers, set of 7

Drive screws with a matching recess.



Blade Material
Chrome Vanadium Steel

Screwdriver Type
Insulated

Order code	Pieces	EU	SA	UK
KEN5725935N	7	0	0	0

EU = Europe | SA = South Africa | UK = United Kingdom | Req. = request confirmation
Regional stock checked 12 Nov 2026 | 50+ = 50 or more

Dimensions in mm unless indicated

DRIVERS & HEX KEYS

KENNEDY PROFESSIONAL

Spark resistant hex key wrench Al-Br - metric

Drive fasteners with a matching hexagonal socket.



Handle Material
Aluminium Bronze

Listed standards
ISO2936

Order code	Tip	EU	SA	UK
KEN5750228K	18 mm	0	0	0
KEN5750230K	19 mm	0	0	0
KEN5750232K	22 mm	0	0	0
KEN5750234K	-	Req.	0	0

KENNEDY
INDUSTRIAL

1/4" hex drive square screwdriver bits

Drive screws with a matching recess.



Bit Material
Chrome Molybdenum Steel

Drive size
1/4in. Hex

Order code	Tip	EU	SA	UK
KEN5735283C	No.4	1	0	50+

KENNEDY SE

VDE-Insulated hex keys, 3mm - 12mm

Drive fasteners with a matching hexagonal socket.



Insulated
Yes

Listed standards
IEC 60900:2018

Order code	Tip	Tip	EU	SA	UK
KEN5341028A	6 mm	6mm	9	22	0
KEN5342334A	8 mm	8mm	9	22	4
KEN5343545W	10 mm	10mm	9	22	0
KEN5343973R	4 mm	4mm	9	22	0

KENNEDY
INDUSTRIAL

Pro-Torq TX screwdriver set, 9 pieces

Drive screws with a matching recess.



Blade Material
Steel

Finish / coating
Satin

Order code	Pieces	EU	SA	UK
KEN5726050K	9	1	50+	50+

EU = Europe | SA = South Africa | UK = United Kingdom | Req. = request confirmation
Regional stock checked 12 Nov 2026 | 50+ = 50 or more

Dimensions in mm unless indicated

DRIVERS & HEX KEYS

KENNEDY PROFESSIONAL

Spark resistant hex key wrench Al-Br - metric

Drive fasteners with a matching hexagonal socket.



Handle Material
Aluminium Bronze

Listed standards
ISO2936

Order code	Tip	EU	SA	UK
KEN5750236K	24 mm	0	0	0
KEN5750238K	27 mm	0	0	0
KEN5750240K	32 mm	0	0	0
KEN5750242K	36 mm	0	0	0

KENNEDY
INDUSTRIAL

1/4in. hex drive hexagon torsion bits

Drive screws with a matching recess.



Bit Material
Chrome Vanadium Steel

Drive size
1/4in. Hex

Order code	Tip	EU	SA	UK
KEN5735274S	2.5mm	1	50	50+
KEN5735275T	3mm	1	0	50+
KEN5735276V	4mm	Req.	Req.	Req.
KEN5735277W	5mm	1	0	50+

KENNEDY
INDUSTRIAL

5/16in. hex drive screwdriver bits - TiN coated

Drive screws with a matching recess.



Bit Material
Titanium

Order code	Tip	Drive	EU	SA	UK
KEN5735248P	PZ3	5/16in. Hex	0	0	50+

KENNEDY
INDUSTRIAL

Pro-Torq TX wrench set on clip, 8 pieces

Drive fasteners with a matching Torx recess.



Finish / coating
Black Oxide

Handle Material
High Impact Plastic

Order code	Length	Pieces	EU	SA	UK
KEN6031680K	Assorted mm	8	2	50+	50+

EU = Europe | SA = South Africa | UK = United Kingdom | Req. = request confirmation
Regional stock checked 12 Nov 2026 | 50+ = 50 or more

Dimensions in mm unless indicated

DRIVERS & HEX KEYS

KENNEDY PROFESSIONAL

Spark resistant hex key wrench Al-Br - metric

Drive fasteners with a matching hexagonal socket.



Handle Material
Aluminium Bronze

Listed standards
ISO2936

Order code	Tip	EU	SA	UK
KEN5750244K	41 mm	0	0	0

KENNEDY SE

Insulated nut drivers with screwdriver handles

Turn matching nuts and bolts using a screwdriver-style handle.



Blade Length
125 mm

Blade Material
Chrome Vanadium Steel

Order code	Tip	EU	SA	UK
KEN5726308U	12.0x125mm	9	25	17
KEN5727636V	13.0x125mm	9	24	13
KEN5727787Y	6.0x125mm	9	24	16
KEN5728469H	9.0x125mm	9	24	17

KENNEDY SE

VDE-Insulated hex keys, 3mm - 12mm

Drive fasteners with a matching hexagonal socket.



Insulated
Yes

Listed standards
IEC 60900:2018

Order code	Tip	Tip	EU	SA	UK
KEN5344385R	5 mm	5mm	9	22	0
KEN5345465Q	3 mm	3mm	9	7	0
KEN5345634P	12 mm	12mm	9	22	0

KENNEDY
INDUSTRIAL

Long arm star keys

Drive fasteners with a matching Torx recess.



Order code	Tip	Pieces	EU	SA	UK
KEN6033425K	T7	1	0	10	50+

EU = Europe | SA = South Africa | UK = United Kingdom | Req. = request confirmation
Regional stock checked 12 Nov 2026 | 50+ = 50 or more

Dimensions in mm unless indicated

DRIVERS & HEX KEYS

KENNEDY
INDUSTRIAL
1/4in. direct driver bits

Drive screws with a matching recess.



Bit Material
Chrome Molybdenum Steel

Drive size
1/4in. Hex

Order code	Tip	Length	EU	SA	UK
KEN5735027Z	PH1	38 mm	0	0	0
KEN5735028A	PH2	38 mm	0	0	50+
KEN5735029B	PH3	38 mm	0	0	50+
KEN5735030C	PZ1	38 mm	0	0	50+

KENNEDY
INDUSTRIAL
1/4in. hex drive hexagon torsion bits

Drive screws with a matching recess.



Bit Material
Chrome Vanadium Steel

Drive size
1/4in. Hex

Order code	Tip	EU	SA	UK
KEN5735278X	6mm	1	45	50+

KENNEDY
INDUSTRIAL
'Hi-Grip' pound Thru crosspoint screwdrivers

Drive screws with a matching recess.



Blade Material
Chrome Vanadium Steel

Handle Material
Plastic

Order code	Tip	Length	EU	SA	UK
KEN5723630K	PH3	75 mm	10	45	50+

KENNEDY
INDUSTRIAL
Hexagon key walleted sets

Drive fasteners with a matching hexagonal socket.



Finish / coating
Black Oxide

Handle Material
Chrome Vanadium Steel

Order code	Pieces	EU	SA	UK
KEN6010970K	10	8	50+	50+
KEN6012970K	9	Req.	Req.	Req.

EU = Europe | SA = South Africa | UK = United Kingdom | Req. = request confirmation
Regional stock checked 12 Nov 2026 | 50+ = 50 or more

Dimensions in mm unless indicated

DRIVERS & HEX KEYS

KENNEDY
INDUSTRIAL
1/4in. direct driver bits

Drive screws with a matching recess.



Bit Material
Chrome Molybdenum Steel

Drive size
1/4in. Hex

Order code	Tip	Length	EU	SA	UK
KEN5735031D	PZ2	38 mm	0	0	50+
KEN5735032E	PZ3	38 mm	0	0	50+
KEN5735036J	PH1	100 mm	10	0	50+
KEN5735037K	PH2	100 mm	29	0	50+

KENNEDY
INDUSTRIAL
1/4in. hex drive Pozidrive torsion bits

Drive screws with a matching recess.



Bit Material
Chrome Vanadium Steel

Drive size
1/4in. Hex

Order code	Tip	Length	EU	SA	UK
KEN5735259B	PZ1	25 mm	1	0	50+
KEN5735260C	PZ2	25 mm	35	31	50+
KEN5735261D	PZ3	25 mm	50+	0	50+
KEN5735262E	PZ1	50 mm	0	0	0

KENNEDY
INDUSTRIAL
5/16in. hex drive screwdriver bits, TX

Drive screws with a matching recess.



Bit Material
Chrome Molybdenum Steel

Order code	Tip	Drive	EU	SA	UK
KEN5734300K	T30	5/16in. Hex	3	0	50+

KENNEDY PROFESSIONAL
Quick-Set torque drivers

Tighten fasteners to a specified torque within the tool's stated range.



Drive Type
Hexagon

Handle Material
Anodised Aluminium

Order code	Drive	Range	EU	SA	UK
KEN5555600K	1/4 in.	1 to 6 Nm	1	0	50+

EU = Europe | SA = South Africa | UK = United Kingdom | Req. = request confirmation
Regional stock checked 12 Nov 2026 | 50+ = 50 or more

Dimensions in mm unless indicated

DRIVERS & HEX KEYS

KENNEDY
INDUSTRIAL
1/4in. direct driver bits

Drive screws with a matching recess.



Bit Material
Chrome Molybdenum Steel

Drive size
1/4in. Hex

Order code	Tip	Length	EU	SA	UK
KEN5735038L	PH3	100 mm	0	0	50+
KEN5735087P	5mm	50 mm	0	50+	50+
KEN5735088Q	6mm	50 mm	0	20	50+
KEN5735089R	8mm	50 mm	20	27	50+

KENNEDY
INDUSTRIAL
1/4in. hex drive Pozidrive torsion bits

Drive screws with a matching recess.



Bit Material
Chrome Vanadium Steel

Drive size
1/4in. Hex

Order code	Tip	Length	EU	SA	UK
KEN5735263F	PZ2	50 mm	1	0	50+
KEN5735264G	PZ3	50 mm	0	0	50+

KENNEDY
INDUSTRIAL
1/4" hex drive sit® screwdriver bits

Drive screws with a matching recess.



Bit Material
Chrome Molybdenum Steel

Order code	Tip	Drive	EU	SA	UK
KEN5735300W	T20	1/4in. Hex	Req.	Req.	Req.

KENNEDY
INDUSTRIAL
Jeweller's & watchmaker's tool sets, alloy steel blades - 6 pieces

Drive screws with a matching recess.



Blade Material
Alloy Steel

Screwdriver Type
Precision Screwdriver

Order code	Pieces	EU	SA	UK
KEN5729080K	6	1	Req.	50+

EU = Europe | SA = South Africa | UK = United Kingdom | Req. = request confirmation
Regional stock checked 12 Nov 2026 | 50+ = 50 or more

Dimensions in mm unless indicated

DRIVERS & HEX KEYS

KENNEDY
INDUSTRIAL
1/4in. direct driver bits

Drive screws with a matching recess.



Bit Material
Chrome Molybdenum Steel

Drive size
1/4in. Hex

Order code	Tip	Length	EU	SA	UK
KEN5735090S	10mm	50 mm	17	29	50+
KEN5735091T	4mm	70 mm	0	0	50+
KEN5735092V	5mm	70 mm	0	0	50+
KEN5735093W	6mm	70 mm	0	0	50+

KENNEDY
INDUSTRIAL
1/4in. hex drive screwdriver bits, Torq®

Drive screws with a matching recess.



Bit Material
Chrome Molybdenum Steel

Drive size
1/4in. Hex

Order code	Tip	Pack Quantity	EU	SA	UK
KEN5735292M	No.4	-	1	1	50+
KEN5735293N	No.5	-	0	0	50+
KEN5735294P	No.6	-	50+	50+	50+
KEN5735295Q	No.8	-	50+	Req.	50+

KENNEDY
INDUSTRIAL
7 piece insulated screwdriver set

Drive screws with a matching recess.



Blade Material
Chrome Vanaduim Steel

Order code	Pieces	EU	SA	UK
KEN5725900K	7	20	50+	50+
KEN5728000K	7	7	Req.	50+

KENNEDY
INDUSTRIAL
Spare case for hexagon key 20 piece set

Drive fasteners with a matching hexagonal socket.



Insulated
No

Order code	Pieces	EU	SA	UK
KEN5934500K	1	1	6	50+

EU = Europe | SA = South Africa | UK = United Kingdom | Req. = request confirmation
Regional stock checked 12 Nov 2026 | 50+ = 50 or more

Dimensions in mm unless indicated

DRIVERS & HEX KEYS

KENNEDY
INDUSTRIAL
1/4in. direct driver bits

Drive screws with a matching recess.



Bit Material
Chrome Molybdenum Steel

Drive size
1/4in. Hex

Order code	Tip	Length	EU	SA	UK
KEN5735094X	8mm	70 mm	0	0	0
KEN5735095Y	10mm	70 mm	20	0	50+
KEN5735096Z	4mm	90 mm	0	0	50+
KEN5735097A	5mm	90 mm	0	0	50+

KENNEDY
INDUSTRIAL
1/4in. hex drive screwdriver bits, Torq®

Drive screws with a matching recess.



Bit Material
Chrome Molybdenum Steel

Drive size
1/4in. Hex

Order code	Tip	Pack Quantity	EU	SA	UK
KEN5735296R	No.8	10	Req.	Req.	50+
KEN5735297S	No.10	-	50+	50+	50+
KEN5735298T	No.10	10	Req.	Req.	50+

KENNEDY
INDUSTRIAL
1/4in. hex 6-in-1 magnetic screwdriver bit sets, 7 pieces

Drive screws with a matching recess.



Order code	Pieces	EU	SA	UK
KEN5737060K	6	1	50+	18

KENNEDY
INDUSTRIAL
Mechanic's screwdriver bit set: 29 pieces

Drive screws with a matching recess.



Bit Material
S2 Modified Steel

Order code	Pieces	EU	SA	UK
KEN5736470K	29	0	0	50+

EU = Europe | SA = South Africa | UK = United Kingdom | Req. = request confirmation
Regional stock checked 12 Nov 2026 | 50+ = 50 or more

Dimensions in mm unless indicated

DRIVERS & HEX KEYS

KENNEDY
INDUSTRIAL
1/4in. direct driver bits

Drive screws with a matching recess.



Bit Material
Chrome Molybdenum Steel

Drive size
1/4in. Hex

Order code	Tip	Length	EU	SA	UK
KEN5735098B	6mm	90 mm	0	0	50+
KEN5735099C	8mm	90 mm	0	0	50+
KEN5735100D	10mm	90 mm	0	0	0

KENNEDY
INDUSTRIAL
Pro-Torq phillips screwdrivers, phillips tip

Drive screws with a matching recess.



Blade Material
Chrome Vanadium Steel

Finish / coating
Bright Finish

Order code	Tip	Length	EU	SA	UK
KEN5725160K	PH4	200 mm	4	17	50+

KENNEDY
INDUSTRIAL
Screwdriver bits: 1/4" hex drive bits - Tri-Wing

Drive screws with a matching recess.



Bit Material
Chrome Molybdenum Steel

Drive size
1/4in. Hex

Order code	Tip	EU	SA	UK
KEN5732950K	No.5	9	0	50+
KEN5732960K	No.6	0	0	50+
KEN5732970K	No.7	0	0	50+
KEN5732980K	No.8	0	0	50+

KENNEDY
INDUSTRIAL
Metric and imperial hexagon key set, 20 pieces

Drive fasteners with a matching hexagonal socket.



Finish / coating
Black Oxide

Handle Material
Chrome Vanadium Steel

Order code	Pieces	EU	SA	UK
KEN6011060K	20	Req.	Req.	Req.

EU = Europe | SA = South Africa | UK = United Kingdom | Req. = request confirmation
Regional stock checked 12 Nov 2026 | 50+ = 50 or more

Dimensions in mm unless indicated

DRIVERS & HEX KEYS

KENNEDY
INDUSTRIAL

1/4in. hex drive flat screwdriver bits

Drive screws with a matching recess.



Bit Material
Chrome Molybdenum Steel

Drive size
1/4in. Hex

Order code	Tip	Length	EU	SA	UK
KEN5731174K	6mm	150 mm	0	0	50+
KEN5731780K	5/32in.	38 mm	0	0	2
KEN5731860K	5/16in.	38 mm	0	0	50+
KEN5735024W	5mm	150 mm	0	0	0

KENNEDY
INDUSTRIAL

1/4in. hex drive Torx torsion bits

Drive screws with a matching recess.



Bit Material
Chrome Vanadium Steel

Drive size
1/4in. Hex

Order code	Tip	EU	SA	UK
KEN5735268L	T10	0	0	0
KEN5735269M	T15	Req.	Req.	0
KEN5735270N	T20	0	0	0
KEN5735271P	T25	32	0	50+

KENNEDY
INDUSTRIAL

9 piece L-Handled key sets - metric

Drive fasteners with a matching hexagonal socket.



Finish / coating
Black Oxide

Handle Material
Steel

Order code	Length	Pieces	EU	SA	UK
KEN6024570K	-	7	Req.	Req.	Req.
KEN6030760K	Assorted mm	9	Req.	Req.	Req.

KENNEDY PROFESSIONAL

Spark resistant Eng. slotted screwdriver Cu-Be

Drive screws with a matching recess.



Screwdriver Type
Non-Sparking

Order code	Tip	Length	EU	SA	UK
KEN5753670K	3mm	50 mm	0	0	0
KEN5753677K	8mm	150 mm	0	0	0

EU = Europe | SA = South Africa | UK = United Kingdom | Req. = request confirmation
Regional stock checked 12 Nov 2026 | 50+ = 50 or more

Dimensions in mm unless indicated

DRIVERS & HEX KEYS

KENNEDY
INDUSTRIAL
1/4in. hex drive flat screwdriver bits

Drive screws with a matching recess.



Bit Material
Chrome Molybdenum Steel

Drive size
1/4in. Hex

Order code	Tip	Length	EU	SA	UK
KEN5735039M	1/8in.	25 mm	29	0	50+
KEN5735040N	9/64in.	25 mm	0	41	50+
KEN5735041P	5/32in.	25 mm	0	0	50+
KEN5735042Q	11/64in.	25 mm	0	0	0

KENNEDY
INDUSTRIAL
1/4in. hex drive Torx torsion bits

Drive screws with a matching recess.



Bit Material
Chrome Vanadium Steel

Drive size
1/4in. Hex

Order code	Tip	EU	SA	UK
KEN5735272Q	T30	1	0	50+
KEN5735273R	T40	0	0	0

KENNEDY
INDUSTRIAL
1/4" hex drive spanner bits

Drive screws with a matching recess.



Bit Material
Chrome Molybdenum Steel

Drive size
1/4in. Hex

Order code	Tip	EU	SA	UK
KEN5735317P	No.10	1	0	50+
KEN5738660K	No.4	0	0	50+

KENNEDY
INDUSTRIAL
Metric T-Handle ball driver sets

Drive fasteners with a matching hexagonal socket.



Finish / coating
Black Oxide

Handle Material
Steel

Order code	Pieces	EU	SA	UK
KEN6027650K	5	0	9	50+
KEN6027770K	7	1	35	50+

EU = Europe | SA = South Africa | UK = United Kingdom | Req. = request confirmation
Regional stock checked 12 Nov 2026 | 50+ = 50 or more

Dimensions in mm unless indicated

DRIVERS & HEX KEYS

KENNEDY
INDUSTRIAL
1/4in. hex drive flat screwdriver bits

Drive screws with a matching recess.



Bit Material
Chrome Molybdenum Steel

Drive size
1/4in. Hex

Order code	Tip	Length	EU	SA	UK
KEN5735043R	3/16in.	25 mm	0	1	50+
KEN5735044S	7/32in.	25 mm	9	24	50+
KEN5735045T	15/64in.	25 mm	0	0	50+
KEN5735046V	1in.	25 mm	0	40	50+

KENNEDY
INDUSTRIAL
5/16in. hexagon drive bits, flat

Drive screws with a matching recess.



Bit Material
Chrome Molybdenum Steel

Drive size
5/16in. Hex

Order code	Tip	EU	SA	UK
KEN5732780K	5/16in.	13	0	23
KEN5732800K	3/8in.	19	0	24
KEN5735109N	15/64in.	Req.	Req.	50+
KEN5735110P	5/16in.	1	12	50+

KENNEDY PROFESSIONAL
9 piece Pro Torq precision screwdriver set

Drive screws with a matching recess.



Blade Material
Chrome Alloy Steel

Screwdriver Type
Precision Screwdriver

Order code	Pieces	EU	SA	UK
KEN5724470K	9	5	Req.	0

KENNEDY PROFESSIONAL
Quick-Set torque drivers: minor type, 1/4" hex

Tighten fasteners to a specified torque within the tool's stated range.



Drive size
1/4 in.

Drive Type
Hexagon

Order code	Range	EU	SA	UK
KEN5555010K	20 to 120 cNm	0	1	6
KEN5555020K	20 to 120 ozf.in	Req.	0	0

EU = Europe | SA = South Africa | UK = United Kingdom | Req. = request confirmation
Regional stock checked 12 Nov 2026 | 50+ = 50 or more

Dimensions in mm unless indicated

DRIVERS & HEX KEYS

KENNEDY
INDUSTRIAL
1/4in. hex drive flat screwdriver bits

Drive screws with a matching recess.



Bit Material
Chrome Molybdenum Steel

Drive size
1/4in. Hex

Order code	Tip	Length	EU	SA	UK
KEN5735047W	5/16in.	25 mm	0	31	50+
KEN5735048X	3/8in.	25 mm	0	0	50+
KEN5735061L	1/8in.	38 mm	0	0	50+
KEN5735062M	9/64in.	38 mm	0	50+	50+

KENNEDY
INDUSTRIAL
5/16in. hexagon drive bits, flat

Drive screws with a matching recess.



Bit Material
Chrome Molybdenum Steel

Drive size
5/16in. Hex

Order code	Tip	EU	SA	UK
KEN5735111Q	3/8in.	1	13	50+
KEN5735112R	12mm	12	3	50+
KEN5735113S	9/16in.	9	0	50+

KENNEDY
INDUSTRIAL
1/4in. hex drive ACR II bits

Drive screws with a matching recess.



Bit Material
Chrome Molybdenum Steel

Order code	Tip	Drive	EU	SA	UK
KEN5735309F	PH2	1/4in. Hex	0	0	50+

KENNEDY
INDUSTRIAL
Nut spinners sets

Turn matching nuts and bolts using a screwdriver-style handle.



Blade Material
Chrome Vanadium Steel

Finish / coating
Satin Chrome

Order code	Tip	Length	EU	SA	UK
KEN5569620K	4, 4.5, 5, 5.5, 6, 7, 8, 9 and 10mm	150 mm	0	50+	50+

EU = Europe | SA = South Africa | UK = United Kingdom | Req. = request confirmation
Regional stock checked 12 Nov 2026 | 50+ = 50 or more

Dimensions in mm unless indicated

DRIVERS & HEX KEYS

KENNEDY
INDUSTRIAL

1/4in. hex drive flat screwdriver bits

Drive screws with a matching recess.



Bit Material
Chrome Molybdenum Steel

Drive size
1/4in. Hex

Order code	Tip	Length	EU	SA	UK
KEN5735063N	5/32in.	38 mm	0	41	50+
KEN5735064P	11/64in.	38 mm	0	0	0
KEN5735065Q	3/16in.	38 mm	0	0	0
KEN5735066R	7/32in.	38 mm	0	0	0

KENNEDY PROFESSIONAL

Aluminium-Bronze Spark-Resistant safety tools: screwdrivers - crosspoint

Drive screws with a matching recess.



Screwdriver Type
Non-Sparking

Listed standards
ISO 8764

Order code	Length	Tip	EU	SA	UK
KEN5754515K	50 mm	PH0	0	0	3
KEN5754520K	75 mm	PH1	Req.	0	0
KEN5754540K	100 mm	PH2	0	0	0
KEN5754550K	125 mm	PH2	Req.	0	0

KENNEDY PROFESSIONAL

9-piece long arm ball point hex key set

Drive fasteners with a matching hexagonal socket.



Finish / coating
Black Oxide

Tip Material
Chrome Vanadium Steel

Order code	Pieces	EU	SA	UK
KEN6018446K	9	18	Req.	50+

KENNEDY
INDUSTRIAL

Reversible blade screwdriver

Drive screws with a matching recess.



Insulated
No

Screwdriver Type
Interchangeable

Order code	Length	Length	EU	SA	UK
KEN5737400K	145 mm	155 mm	0	0	14

EU = Europe | SA = South Africa | UK = United Kingdom | Req. = request confirmation
Regional stock checked 12 Nov 2026 | 50+ = 50 or more

Dimensions in mm unless indicated

DRIVERS & HEX KEYS

KENNEDY
INDUSTRIAL

1/4in. hex drive flat screwdriver bits

Drive screws with a matching recess.



Bit Material
Chrome Molybdenum Steel

Drive size
1/4in. Hex

Order code	Tip	Length	EU	SA	UK
KEN5735067S	15/64in.	38 mm	0	0	0
KEN5735068T	1-1/2in.	38 mm	0	0	50+
KEN5735069V	5/16in.	38 mm	0	0	0

KENNEDY PROFESSIONAL

Pro-Torq phillips screwdrivers, phillips tip

Drive screws with a matching recess.



Blade Material
Chrome Alloy Steel

Finish / coating
Black Oxide

Order code	Tip	Length	EU	SA	UK
KEN5724380K	PH0-0	40 mm	2	0	50+
KEN5724390K	PH0-2	40 mm	9	0	50+
KEN5724400K	PH0	75 mm	8	32	50+
KEN5724410K	PH1	100 mm	1	4	50+

KENNEDY
INDUSTRIAL

1/4in. hex drive bits, PZ

Drive screws with a matching recess.



Bit Material
Chrome Molybdenum Steel

Order code	Tip	Drive	EU	SA	UK
KEN5735107L	PZ3	1/4in. Hex	2	2	50+

KENNEDY
INDUSTRIAL

Offset Double-Ended screwdrivers

Drive screws with a matching recess.



Blade Material
Steel

Finish / coating
Chrome-Plated

Order code	Length	Length	EU	SA	UK
KEN5724210K	22 mm	105 mm	7	19	50+
KEN5724220K	25 mm	117 mm	2	50+	50+
KEN5724230K	35 mm	172 mm	1	12	40

EU = Europe | SA = South Africa | UK = United Kingdom | Req. = request confirmation
Regional stock checked 12 Nov 2026 | 50+ = 50 or more

Dimensions in mm unless indicated

DRIVERS & HEX KEYS

KENNEDY
INDUSTRIAL

Hexagon key L-Wrenches, imperial, standard length

Drive fasteners with a matching hexagonal socket.



Finish / coating
Black Oxide

Handle Material
Chrome Vanadium Steel

Order code	Tip	Length	EU	SA	UK
KEN6010010K	0.028 in.	33 mm	Req.	Req.	Req.
KEN6010020K	0.035 in.	33 mm	Req.	Req.	Req.
KEN6010030K	0.050 in.	41 mm	Req.	Req.	Req.
KEN6010040K	1/16 in.	47 mm	Req.	Req.	Req.

KENNEDY PROFESSIONAL

Aluminium-Bronze Spark-Resistant safety tools: screwdrivers - crosspoint

Drive screws with a matching recess.



Screwdriver Type
Non-Sparking

Listed standards
ISO 8764

Order code	Length	Tip	EU	SA	UK
KEN5754560K	150 mm	PH3	0	0	0
KEN5754580K	200 mm	PH4	0	0	4
KEN5754590K	300 mm	PH4	0	0	0

KENNEDY
INDUSTRIAL

1/4in. hex drive crosspoint torsion bits

Drive screws with a matching recess.



Bit Material
Chrome Vanadium Steel

Order code	Tip	Drive	EU	SA	UK
KEN5735251S	PH2	1/4in. Hex	50+	0	50+

KENNEDY
INDUSTRIAL

Pound Thru' screwdriver set, 7 pieces

Drive screws with a matching recess.



Blade Material
Chrome Vanadium Steel

Finish / coating
Chrome-Plated

Order code	Pieces	EU	SA	UK
KEN5723700K	7	10	Req.	50+

EU = Europe | SA = South Africa | UK = United Kingdom | Req. = request confirmation
Regional stock checked 12 Nov 2026 | 50+ = 50 or more

Dimensions in mm unless indicated

DRIVERS & HEX KEYS

KENNEDY
INDUSTRIAL

Hexagon key L-Wrenches, imperial, standard length

Drive fasteners with a matching hexagonal socket.



Finish / coating
Black Oxide

Handle Material
Chrome Vanadium Steel

Order code	Tip	Length	EU	SA	UK
KEN6010050K	5/64 in.	52 mm	Req.	Req.	Req.
KEN6010060K	3/32 in.	58 mm	Req.	Req.	Req.
KEN6010070K	7/64 in.	66 mm	Req.	Req.	Req.
KEN6010080K	1/8 in.	66 mm	Req.	Req.	Req.

KENNEDY PROFESSIONAL

Aluminium-Bronze Spark-Resistant safety tools: screwdrivers - parallel

Drive screws with a matching recess.



Screwdriver Type
Non-Sparking

Order code	Length	Tip	EU	SA	UK
KEN5754020K	100 mm	6mm	0	20	27
KEN5754040K	150 mm	6mm	0	0	0
KEN5754060K	200 mm	7.5mm	0	0	3
KEN5754080K	250 mm	9mm	0	0	0

KENNEDY PROFESSIONAL

9-piece long arm star key set

Drive fasteners with a matching Torx recess.



Order code	Pieces	EU	SA	UK
KEN6033464K	9	1	17	50+

KENNEDY
INDUSTRIAL

Screwdriver bit set, 33 pieces

Drive screws with a matching recess.



Bit Material
Chrome Molybdenum Steel

Order code	Pieces	EU	SA	UK
KEN5735212A	33	49	50+	50+

EU = Europe | SA = South Africa | UK = United Kingdom | Req. = request confirmation
Regional stock checked 12 Nov 2026 | 50+ = 50 or more

Dimensions in mm unless indicated

DRIVERS & HEX KEYS

KENNEDY
INDUSTRIAL

Hexagon key L-Wrenches, imperial, standard length

Drive fasteners with a matching hexagonal socket.



Finish / coating
Black Oxide

Handle Material
Chrome Vanadium Steel

Order code	Tip	Length	EU	SA	UK
KEN6010090K	9/64 in.	72 mm	Req.	Req.	Req.
KEN6010100K	5/32 in.	74 mm	Req.	Req.	Req.
KEN6010120K	3/16 in.	85 mm	Req.	Req.	Req.
KEN6010140K	7/32 in.	91 mm	Req.	Req.	Req.

KENNEDY PROFESSIONAL

Aluminium-Bronze Spark-Resistant safety tools: screwdrivers - parallel

Drive screws with a matching recess.



Screwdriver Type
Non-Sparking

Order code	Length	Tip	EU	SA	UK
KEN5754100K	300 mm	9mm	0	0	5

KENNEDY
INDUSTRIAL

'Hi-Grip' PZ screwdrivers

Drive screws with a matching recess.



Blade Material
Steel

Finish / coating
Satin

Order code	Tip	Length	EU	SA	UK
KEN5720210K	PZ1	75 mm	1	50+	30

KENNEDY
INDUSTRIAL

Hexagon T-Handle wrenches, metric

Drive fasteners with a matching hexagonal socket.



Finish / coating
Black Oxide

Handle Material
Chrome Vanadium Steel

Order code	Pieces	EU	SA	UK
KEN6016450K	5	4	16	50+
KEN6016470K	8	Req.	Req.	Req.

EU = Europe | SA = South Africa | UK = United Kingdom | Req. = request confirmation
Regional stock checked 12 Nov 2026 | 50+ = 50 or more

Dimensions in mm unless indicated

DRIVERS & HEX KEYS

KENNEDY
INDUSTRIAL

Hexagon key L-Wrenches, imperial, standard length

Drive fasteners with a matching hexagonal socket.



Finish / coating
Black Oxide

Handle Material
Chrome Vanadium Steel

Order code	Tip	Length	EU	SA	UK
KEN6010160K	1/4 in.	96 mm	Req.	Req.	Req.
KEN6010200K	5/16 in.	108 mm	Req.	Req.	Req.
KEN6010240K	3/8 in.	122 mm	Req.	Req.	Req.
KEN6010280K	7/16 in.	130 mm	Req.	Req.	Req.

KENNEDY PROFESSIONAL

Beryllium copper Spark-Resistant safety tools: screwdrivers - crosspoint

Drive screws with a matching recess.



Screwdriver Type
Non-Sparking

Order code	Length	Tip	EU	SA	UK
KEN5753683K	125 mm	PH2	0	0	1
KEN5754420K	75 mm	PH1	0	0	6
KEN5754440K	100 mm	PH2	0	0	9
KEN5754460K	150 mm	PH3	0	0	1

KENNEDY
INDUSTRIAL

Ball driver L-Wrenches - inch sets

Drive fasteners with a matching hexagonal socket.



Finish / coating
Black Oxide

Handle Material
Steel

Order code	Pieces	EU	SA	UK
KEN6025580K	7	0	11	50+
KEN6025730K	9	Req.	Req.	Req.

KENNEDY
INDUSTRIAL

Spiral ratchet screwdriver

Drive screws with a matching recess.



Blade Material
Steel

Handle Material
Hardwood

Order code	Length	Length	EU	SA	UK
KEN5728160K	430 mm	490 mm	0	30	50+

EU = Europe | SA = South Africa | UK = United Kingdom | Req. = request confirmation
Regional stock checked 12 Nov 2026 | 50+ = 50 or more

Dimensions in mm unless indicated

DRIVERS & HEX KEYS

KENNEDY
INDUSTRIAL

Hexagon key L-Wrenches, imperial, standard length

Drive fasteners with a matching hexagonal socket.



Finish / coating
Black Oxide

Handle Material
Chrome Vanadium Steel

Order code	Tip	Length	EU	SA	UK
KEN6010320K	1/2 in.	145 mm	Req.	Req.	Req.
KEN6010360K	9/16 in.	154 mm	Req.	Req.	Req.
KEN6010400K	5/8 in.	176 mm	Req.	Req.	Req.
KEN6010480K	3/4 in.	199 mm	Req.	Req.	Req.

KENNEDY PROFESSIONAL

Beryllium copper Spark-Resistant safety tools: screwdrivers - crosspoint

Drive screws with a matching recess.



Screwdriver Type
Non-Sparking

Order code	Length	Tip	EU	SA	UK
KEN5754480K	200 mm	PH4	0	0	0

KENNEDY
INDUSTRIAL

1/2in. hex drive 10mm TX screwdriver bit set, 15 pieces

Drive screws with a matching recess.



Bit Material
Chrome Vanadium Steel

Order code	Pieces	EU	SA	UK
KEN5735210Y	15	1	1	50+

KENNEDY
INDUSTRIAL

Hi-Grip flat head screwdrivers, slotted tip

Drive screws with a matching recess.



Blade Material
Steel

Finish / coating
Satin

Order code	Length	Tip	EU	SA	UK
KEN5720320K	38 mm	6.5mm	1	29	50+
KEN5720360K	150 mm	6.5mm	3	0	50+
KEN5720380K	200 mm	8mm	2	50+	28
KEN5720400K	250 mm	10mm	2	0	17

EU = Europe | SA = South Africa | UK = United Kingdom | Req. = request confirmation
Regional stock checked 12 Nov 2026 | 50+ = 50 or more

Dimensions in mm unless indicated

DRIVERS & HEX KEYS

KENNEDY
INDUSTRIAL

Hexagon key L-Wrenches, imperial, standard length

Drive fasteners with a matching hexagonal socket.



Finish / coating
Black Oxide

Handle Material
Chrome Vanadium Steel

Order code	Tip	Length	EU	SA	UK
KEN6010640K	1 in.	275 mm	Req.	Req.	Req.

KENNEDY SE

Insulated nut drivers with screwdriver handles

Turn matching nuts and bolts using a screwdriver-style handle.



Blade Length
125 mm

Blade Material
Chrome Vanadium Steel

Order code	Tip	EU	SA	UK
KEN5728602X	10.0x125mm	9	16	6
KEN5729252T	8.0x125mm	9	7	12

KENNEDY PROFESSIONAL

Pro-Torq T-Handled hexagon ball drivers

Drive fasteners with a matching hexagonal socket.



Finish / coating
Black Oxide

Listed standards
ISO2936/DIN911

Order code	Tip	EU	SA	UK
KEN6027010K	2 mm	6	3	50+
KEN6027020K	2.5 mm	3	4	50+
KEN6027030K	3 mm	23	27	50+
KEN6027040K	4 mm	18	44	50+

KENNEDY
INDUSTRIAL

Jeweller's and watchmaker's precision screwdriver set, 6 pieces

Drive screws with a matching recess.



Blade Material
Alloy Steel

Screwdriver Type
Precision Screwdriver

Order code	Pieces	EU	SA	UK
KEN5729070K	6	30	10	50+

EU = Europe | SA = South Africa | UK = United Kingdom | Req. = request confirmation
Regional stock checked 12 Nov 2026 | 50+ = 50 or more

Dimensions in mm unless indicated

DRIVERS & HEX KEYS

KENNEDY
INDUSTRIAL

Standard length hexagon key L-Wrenches, metric

Drive fasteners with a matching hexagonal socket.



Finish / coating
Black Oxide

Handle Material
Chrome Vanadium Steel

Order code	Tip	Length	EU	SA	UK
KEN6011150K	1.5 mm	46 mm	Req.	Req.	Req.
KEN6011200K	2 mm	52 mm	Req.	Req.	Req.
KEN6011250K	2.5 mm	58 mm	Req.	Req.	Req.
KEN6011300K	3 mm	66 mm	Req.	Req.	Req.

KENNEDY PROFESSIONAL

Beryllium copper Spark-Resistant safety tools: screwdrivers: parallel

Drive screws with a matching recess.



Screwdriver Type
Non-Sparking

Order code	Length	Tip	EU	SA	UK
KEN5753960K	100 mm	6mm	0	0	6
KEN5753970K	150 mm	6mm	0	0	0
KEN5753980K	200 mm	7.5mm	0	1	0
KEN5753990K	250 mm	9mm	0	0	8

KENNEDY
INDUSTRIAL

Cabinet screwdrivers - crosspoint

Drive screws with a matching recess.



Blade Material
Steel

Finish / coating
Satin

Order code	Tip	Length	EU	SA	UK
KEN5727010K	PH1	75 mm	0	0	50+

KENNEDY
INDUSTRIAL

Screwdriver bit set: Tri-Wing - 10 pieces

Drive screws with a matching recess.



Bit Material
Chrome Molybdenum Steel

Order code	Pieces	EU	SA	UK
KEN5736550K	10	0	0	50+

EU = Europe | SA = South Africa | UK = United Kingdom | Req. = request confirmation
Regional stock checked 12 Nov 2026 | 50+ = 50 or more

Dimensions in mm unless indicated

DRIVERS & HEX KEYS

KENNEDY
INDUSTRIAL

Standard length hexagon key L-Wrenches, metric

Drive fasteners with a matching hexagonal socket.



Finish / coating
Black Oxide

Handle Material
Chrome Vanadium Steel

Order code	Tip	Length	EU	SA	UK
KEN6011400K	4 mm	74 mm	Req.	Req.	Req.
KEN6011500K	5 mm	85 mm	Req.	Req.	Req.
KEN6011600K	6 mm	96 mm	Req.	Req.	Req.
KEN6011700K	7 mm	102 mm	Req.	Req.	Req.

KENNEDY PROFESSIONAL

Beryllium copper Spark-Resistant safety tools: screwdrivers: parallel

Drive screws with a matching recess.



Screwdriver Type
Non-Sparking

Order code	Length	Tip	EU	SA	UK
KEN5754000K	300 mm	9mm	0	0	0

KENNEDY
INDUSTRIAL

1/2in. square drive impact driver set, 5 pieces

Drive screws with a matching recess.



Finish / coating
Satin

Handle Material
Steel

Order code	Tip	Pieces	EU	SA	UK
KEN5737080K	8mm	5	1	50+	50+

KENNEDY
INDUSTRIAL

Hi-Grip phillips tip screwdrivers

Drive screws with a matching recess.



Blade Material
Steel

Finish / coating
Satin

Order code	Tip	Length	EU	SA	UK
KEN5720010K	PH1	75 mm	1	50+	50+
KEN5720120K	PH2	40 mm	1	3	50+

EU = Europe | SA = South Africa | UK = United Kingdom | Req. = request confirmation
Regional stock checked 12 Nov 2026 | 50+ = 50 or more

Dimensions in mm unless indicated

DRIVERS & HEX KEYS

KENNEDY
INDUSTRIAL
Standard length hexagon key L-Wrenches, metric

Drive fasteners with a matching hexagonal socket.



Finish / coating
Black Oxide

Handle Material
Chrome Vanadium Steel

Order code	Tip	Length	EU	SA	UK
KEN6011800K	8 mm	108 mm	Req.	Req.	Req.
KEN6012120K	12 mm	137 mm	Req.	Req.	Req.
KEN6012140K	14 mm	154 mm	Req.	Req.	Req.
KEN6012170K	17 mm	177 mm	Req.	Req.	Req.

KENNEDY
INDUSTRIAL
CV hex keys

Drive fasteners with a matching hexagonal socket.



Finish / coating
Nickel Plating

Handle Material
Chrome Vanadium Steel

Order code	Tip	Length	EU	SA	UK
KEN6017520K	1.5 mm	45 mm	Req.	Req.	Req.
KEN6017540K	2 mm	50 mm	Req.	Req.	Req.
KEN6017560K	2.5 mm	56 mm	Req.	Req.	Req.
KEN6017580K	3 mm	63 mm	Req.	Req.	Req.

KENNEDY
INDUSTRIAL
Crosspoint screwdrivers

Drive screws with a matching recess.



Blade Material
Steel

Finish / coating
Satin

Order code	Tip	Length	EU	SA	UK
KEN5721000K	PH0	75 mm	0	33	50+
KEN5721210K	PH1	-	1	Req.	50+

KENNEDY
INDUSTRIAL
TiN coated screwdriver bits: 1/4" hex bits - flat

Drive screws with a matching recess.



Bit Material
Titanium

Order code	Tip	Drive	EU	SA	UK
KEN5738044K	6mm	1/4in. Hex	0	0	50+

EU = Europe | SA = South Africa | UK = United Kingdom | Req. = request confirmation
Regional stock checked 12 Nov 2026 | 50+ = 50 or more

Dimensions in mm unless indicated

DRIVERS & HEX KEYS

KENNEDY
INDUSTRIAL
Standard length hexagon key L-Wrenches, metric

Drive fasteners with a matching hexagonal socket.



Finish / coating
Black Oxide

Handle Material
Chrome Vanadium Steel

Order code	Tip	Length	EU	SA	UK
KEN6012190K	19 mm	199 mm	Req.	Req.	Req.
KEN6012220K	22 mm	222 mm	Req.	Req.	Req.
KEN6012240K	24 mm	224 mm	3	19	48
KEN6012270K	27 mm	250 mm	10	11	50+

KENNEDY
INDUSTRIAL
CV hex keys

Drive fasteners with a matching hexagonal socket.



Finish / coating
Nickel Plating

Handle Material
Chrome Vanadium Steel

Order code	Tip	Length	EU	SA	UK
KEN6017620K	5 mm	80 mm	Req.	Req.	Req.
KEN6017640K	6 mm	90 mm	Req.	Req.	Req.
KEN6017660K	8 mm	100 mm	Req.	Req.	Req.

KENNEDY
INDUSTRIAL
1/4in. hex drive engineer's bit set, 29 pieces

Drive screws with a matching recess.



Bit Material
S2 Modified Steel

Order code	Pieces	EU	SA	UK
KEN5736450K	29	Req.	Req.	50+

KENNEDY
INDUSTRIAL
Precision Jeweller's screwdriver set

Drive screws with a matching recess.



Screwdriver Type
Precision Screwdriver

Order code	Pieces	EU	SA	UK
KEN5729000K	12	0	8	50+

EU = Europe | SA = South Africa | UK = United Kingdom | Req. = request confirmation
Regional stock checked 12 Nov 2026 | 50+ = 50 or more

Dimensions in mm unless indicated

DRIVERS & HEX KEYS

KENNEDY
INDUSTRIAL

Standard length hexagon key L-Wrenches, metric

Drive fasteners with a matching hexagonal socket.



Finish / coating
Black Oxide

Handle Material
Chrome Vanadium Steel

Order code	Tip	Length	EU	SA	UK
KEN6012320K	32 mm	315 mm	3	8	4

KENNEDY
INDUSTRIAL

Long arm ball point hex keys

Drive fasteners with a matching hexagonal socket.



Order code	Tip	EU	SA	UK
KEN5061495D	2.5 mm	0	Req.	50+
KEN5061928R	6 mm	0	Req.	50+
KEN5063351C	2 mm	0	Req.	50+
KEN5064589M	5 mm	0	Req.	50+

KENNEDY
INDUSTRIAL

1/4" direct drive crosspoint TiN coated screwdriver bits

Drive screws with a matching recess.



Bit Material
Titanium

Order code	Tip	Drive	EU	SA	UK
KEN5735228S	PH2	1/4in. Hex	0	0	50+

KENNEDY
INDUSTRIAL

Hi-Grip pound Thru flat head screwdrivers, flared tip

Drive screws with a matching recess.



Blade Material
Chrome Vanadium Steel

Handle Material
Plastic

Order code	Length	Tip	EU	SA	UK
KEN5723510K	100 mm	6mm	Req.	Req.	Req.
KEN5723520K	150 mm	6mm	19	50+	50+
KEN5723560K	250 mm	9.5mm	Req.	Req.	50+

EU = Europe | SA = South Africa | UK = United Kingdom | Req. = request confirmation
Regional stock checked 12 Nov 2026 | 50+ = 50 or more

Dimensions in mm unless indicated

DRIVERS & HEX KEYS

KENNEDY
INDUSTRIAL

Ball driver L-Wrenches - inch

Drive fasteners with a matching hexagonal socket.



Finish / coating
Black Oxide

Handle Material
Steel

Order code	Tip	Length	EU	SA	UK
KEN6024030K	0.050 in.	65 mm	Req.	Req.	50+
KEN6024040K	1/16 in.	79 mm	4	0	50+
KEN6024050K	5/64 in.	84 mm	3	31	50+
KEN6024060K	3/32 in.	90 mm	2	20	50+

KENNEDY
INDUSTRIAL

Hex drive screwdriver bits, TX

Drive screws with a matching recess.



Bit Material
Chrome Molybdenum Steel

Order code	Tip	Drive	EU	SA	UK
KEN5735185W	T25	1/4in. Hex	Req.	Req.	50+
KEN5735186X	T30	1/4in. Hex	0	0	50+
KEN5735187Y	T40	1/4in. Hex	17	50+	50+
KEN5735188Z	T45	1/4in. Hex	8	0	50+

KENNEDY
INDUSTRIAL

CV ball drivers set, 9 pieces

Drive fasteners with a matching hexagonal socket.



Finish / coating
Nickel Plating

Handle Material
Steel

Order code	Pieces	EU	SA	UK
KEN6029940K	9	14	20	50+

KENNEDY
INDUSTRIAL

Screwdriver bits, Pozidriv

Drive screws with a matching recess.



Bit Material
Chrome Molybdenum Steel

Drive size
1/4in. Hex

Order code	Tip	Length	EU	SA	UK
KEN5731140K	PZ4	25 mm	0	0	50+
KEN5731160K	PZ1	150 mm	0	0	50+

EU = Europe | SA = South Africa | UK = United Kingdom | Req. = request confirmation
Regional stock checked 12 Nov 2026 | 50+ = 50 or more

Dimensions in mm unless indicated

DRIVERS & HEX KEYS

KENNEDY
INDUSTRIAL
Ball driver L-Wrenches - inch

Drive fasteners with a matching hexagonal socket.



Finish / coating
Black Oxide

Handle Material
Steel

Order code	Tip	Length	EU	SA	UK
KEN6024070K	7/64 in.	95 mm	8	Req.	50+
KEN6024080K	1/8 in.	99 mm	50+	28	50+
KEN6024090K	9/64 in.	104 mm	0	30	50+
KEN6024100K	5/32 in.	108 mm	3	0	50+

KENNEDY
INDUSTRIAL
Hex drive screwdriver bits, TX

Drive screws with a matching recess.



Bit Material
Chrome Molybdenum Steel

Order code	Tip	Drive	EU	SA	UK
KEN5735189A	T50	5/16in. Hex	50+	0	50+
KEN5735190B	T55	1/4in. Hex	1	5	50+

KENNEDY
INDUSTRIAL
1/4" hex drive TX screwdriver bits

Drive screws with a matching recess.



Bit Material
Chrome Molybdenum Steel

Drive size
1/4in. Hex

Order code	Tip	EU	SA	UK
KEN5733920K	T50	20	0	50+
KEN5735160T	T30	0	Req.	50+

KENNEDY
INDUSTRIAL
Precision nut driver set, 5 pieces

Turn matching nuts and bolts using a screwdriver-style handle.



Blade Material
Nickel Molybdenum Steel

Insulated
No

Order code	Tip	Pieces	EU	SA	UK
KEN5729888K	Hexagon: 3.0, 3.5, 4.0, 4.5 and 5.0mm	6	Req.	Req.	50+

EU = Europe | SA = South Africa | UK = United Kingdom | Req. = request confirmation
Regional stock checked 12 Nov 2026 | 50+ = 50 or more

Dimensions in mm unless indicated

DRIVERS & HEX KEYS

KENNEDY
INDUSTRIAL

Ball driver L-Wrenches - inch

Drive fasteners with a matching hexagonal socket.



Finish / coating
Black Oxide

Handle Material
Steel

Order code	Tip	Length	EU	SA	UK
KEN6024120K	3/16 in.	118 mm	7	50+	50+
KEN6024140K	7/32 in.	130 mm	0	41	50+
KEN6024160K	1/4 in.	141 mm	1	38	50+
KEN6024200K	5/16 in.	162 mm	0	Req.	50+

KENNEDY
INDUSTRIAL

Hexagon ball drivers - inch

Drive fasteners with a matching hexagonal socket.



Finish / coating
Black Oxide

Handle Material
High Impact Plastic

Order code	Tip	EU	SA	UK
KEN6022040K	1/16 in.	3	0	50+
KEN6022050K	5/64 in.	0	2	50+
KEN6022080K	1/8 in.	0	0	50+
KEN6022090K	9/64 in.	0	0	50+

KENNEDY
INDUSTRIAL

Direct drive bits, PZ

Drive screws with a matching recess.



Bit Material
Chrome Molybdenum Steel

Order code	Tip	Drive	EU	SA	UK
KEN5735081H	PZ2	1/4in. Hex	0	50+	50+

KENNEDY
INDUSTRIAL

Screwdriver bits: 1/4 hex contractor packs - TX20

Drive screws with a matching recess.



Bit Material
Chrome Molybdenum Steel

Order code	Pieces	EU	SA	UK
KEN5733705K	10	0	0	14

EU = Europe | SA = South Africa | UK = United Kingdom | Req. = request confirmation
Regional stock checked 12 Nov 2026 | 50+ = 50 or more

Dimensions in mm unless indicated

DRIVERS & HEX KEYS

KENNEDY
INDUSTRIAL
Ball driver L-Wrenches - inch

Drive fasteners with a matching hexagonal socket.



Finish / coating
Black Oxide

Handle Material
Steel

Order code	Tip	Length	EU	SA	UK
KEN6024240K	3/8 in.	180 mm	2	15	50+

KENNEDY
INDUSTRIAL
Long arm ball point hex keys

Drive fasteners with a matching hexagonal socket.



Order code	Tip	EU	SA	UK
KEN5065746B	8 mm	0	Req.	50+
KEN5066197C	10 mm	0	Req.	50+
KEN5066891Q	4 mm	0	Req.	50+
KEN5066953J	1.5 mm	0	Req.	50+

KENNEDY
INDUSTRIAL
1/4" Double-Ended hex bits - crosspoint

Drive screws with a matching recess.



Bit Material
Chrome Molybdenum Steel

Order code	Drive	Length / variant	EU	SA	UK
KEN5735197J	1/4in. Hex	60 mm · PH1;PH2	0	0	50+
KEN5735201N	1/4in. Hex	60 mm · PH2	0	0	50+

KENNEDY
INDUSTRIAL
Jeweller's and watchmaker's tool set, 11 pieces

Drive screws with a matching recess.



Screwdriver Type
Precision Screwdriver

Order code	Blade Material	EU	SA	UK
KEN5729050K	-	6	50+	50+
KEN5729060K	Carbon Steel	3	18	50+

EU = Europe | SA = South Africa | UK = United Kingdom | Req. = request confirmation
Regional stock checked 12 Nov 2026 | 50+ = 50 or more

Dimensions in mm unless indicated

DRIVERS & HEX KEYS

KENNEDY
INDUSTRIAL

BITPRO S2 screwdriver bits

Drive screws with a matching recess.



Bit Material
Chrome Molybdenum Steel

Drive size
5/16in. Hex

Order code	Tip	Length	EU	SA	UK
KEN5734828N	PZ3	32 mm	Req.	Req.	50+
KEN5734828P	T25	35 mm	Req.	Req.	50+
KEN5734828Q	T30	30 mm	2	Req.	50+
KEN5734828R	T30	35 mm	Req.	Req.	0

KENNEDY
INDUSTRIAL

Hexagon ball drivers - inch

Drive fasteners with a matching hexagonal socket.



Finish / coating
Black Oxide

Handle Material
High Impact Plastic

Order code	Tip	EU	SA	UK
KEN6022100K	5/32 in.	0	1	50+
KEN6022120K	3/16 in.	0	1	50+
KEN6022160K	1/4 in.	0	0	50+

KENNEDY PROFESSIONAL

1/4in. hex drive magnetic screwdriver bit holder

Hold or extend compatible screwdriver bits.



Order code	Length	Pieces	EU	SA	UK
KEN5737420K	200 mm	1	0	0	0

KENNEDY
INDUSTRIAL

Precision screwdriver set, 11 pieces

Drive screws with a matching recess.



Screwdriver Type
Precision Screwdriver

Order code	Pieces	EU	SA	UK
KEN5729040K	11	Req.	Req.	Req.

EU = Europe | SA = South Africa | UK = United Kingdom | Req. = request confirmation
Regional stock checked 12 Nov 2026 | 50+ = 50 or more

Dimensions in mm unless indicated

DRIVERS & HEX KEYS

KENNEDY
INDUSTRIAL
BITPRO S2 screwdriver bits

Drive screws with a matching recess.



Bit Material
Chrome Molybdenum Steel

Drive size
10mm Hex

Order code	Tip	Length	EU	SA	UK
KEN5734828T	T30	75 mm	Req.	Req.	50+
KEN5734828U	T40	35 mm	5	Req.	50+
KEN5734828V	T40	75 mm	50+	Req.	50+
KEN5737417C	PH1	32 mm	0	10	50+

KENNEDY
INDUSTRIAL
Hexagon ball drivers, metric

Drive fasteners with a matching hexagonal socket.



Finish / coating
Black Oxide

Handle Material
High Impact Plastic

Order code	Tip	Pieces	EU	SA	UK
KEN6021060K	3 mm	5	24	50+	50+
KEN6021080K	4 mm	5	24	49	50+
KEN6021100K	5 mm	1	5	7	50+
KEN6021120K	6 mm	1	0	1	50+

KENNEDY
INDUSTRIAL
Driver style Torx keys

Drive fasteners with a matching Torx recess.



Finish / coating
Black Oxide

Handle Material
High Impact Plastic

Order code	Tip	Length	EU	SA	UK
KEN6030220D	T20	61 mm	0	50+	50+

KENNEDY
INDUSTRIAL
Screwdriver bits: 1/4" hex drive bits - clutch

Drive screws with a matching recess.



Bit Material
Chrome Molybdenum Steel

Order code	Tip	Drive	EU	SA	UK
KEN5738580K	5/32in.	1/4in. Hex	0	0	50

EU = Europe | SA = South Africa | UK = United Kingdom | Req. = request confirmation
Regional stock checked 12 Nov 2026 | 50+ = 50 or more

Dimensions in mm unless indicated

DRIVERS & HEX KEYS

KENNEDY
INDUSTRIAL
BITPRO S2 screwdriver bits

Drive screws with a matching recess.



Bit Material
Chrome Molybdenum Steel

Drive size
5/16in. Hex

Order code	Tip	Length	EU	SA	UK
KEN5737417D	No.2	32 mm	Req.	Req.	50+
KEN5737417E	PH3	32 mm	2	1	50+
KEN5737417F	T20	75 mm	1	Req.	50+
KEN5737417G	T25	30 mm	7	2	50+

KENNEDY
INDUSTRIAL
Hexagon ball drivers, metric

Drive fasteners with a matching hexagonal socket.



Finish / coating
Black Oxide

Handle Material
High Impact Plastic

Order code	Tip	Pieces	EU	SA	UK
KEN6021160K	8 mm	1	3	3	50+
KEN6021200K	10 mm	1	3	1	50+

KENNEDY
INDUSTRIAL
1/4" hex PZ screwdriver bits

Drive screws with a matching recess.



Bit Material
Chrome Molybdenum Steel

Drive size
1/4in. Hex

Order code	Pack Quantity	Length	EU	SA	UK
KEN5735014K	1	25 mm	15	Req.	50+
KEN5735057G	-	50 mm	50+	44	50+
KEN5735058H	10	50 mm	Req.	Req.	50+
KEN5735059J	5	50 mm	0	0	50+

KENNEDY
INDUSTRIAL
TiN coated screwdriver bits: 5/16" hex bits - crosspoint

Drive screws with a matching recess.



Bit Material
Titanium

Order code	Tip	Drive	EU	SA	UK
KEN5738206K	PH4	5/16in. Hex	0	0	50+

EU = Europe | SA = South Africa | UK = United Kingdom | Req. = request confirmation
Regional stock checked 12 Nov 2026 | 50+ = 50 or more

Dimensions in mm unless indicated

DRIVERS & HEX KEYS

KENNEDY
INDUSTRIAL

BITPRO S2 screwdriver bits

Drive screws with a matching recess.



Bit Material
Chrome Molybdenum Steel

Drive size
5/16in. Hex

Order code	Tip	Length	EU	SA	UK
KEN5737417H	T45	35 mm	Req.	2	50+
KEN5737417J	T45	75 mm	29	Req.	50+
KEN5737417K	T55	35 mm	Req.	Req.	50+

KENNEDY PROFESSIONAL

Pro-Torq phillips screwdrivers, phillips tip

Drive screws with a matching recess.



Blade Material
Chrome Alloy Steel

Finish / coating
Black Oxide

Order code	Tip	Length	EU	SA	UK
KEN5724420K	PH0-2	75 mm	0	4	50+
KEN5724430K	PH0-3	100 mm	2	5	50+

KENNEDY
INDUSTRIAL

1/4" Double-Ended hex bits - crosspoint x slotted

Drive screws with a matching recess.



Bit Material
Chrome Molybdenum Steel

Order code	Drive	Length / variant	EU	SA	UK
KEN5735191C	1/4in. Hex	60 mm · 4.5mm;No.1	0	0	0
KEN5735192D	1/4in. Hex	60 mm · 5.5mm;No.2	0	0	50+
KEN5735193E	1/4in. Hex	60 mm · 7.0mm;No.3	0	0	50+

KENNEDY
INDUSTRIAL

Precision screwdrivers: awl

Drive screws with a matching recess.



Screwdriver Type
Precision

Order code	Insulated	EU	SA	UK
KEN5729300K	No	0	0	50+

EU = Europe | SA = South Africa | UK = United Kingdom | Req. = request confirmation
Regional stock checked 12 Nov 2026 | 50+ = 50 or more

Dimensions in mm unless indicated

DRIVERS & HEX KEYS

KENNEDY PROFESSIONAL

Insulated hexagon key

Drive fasteners with a matching hexagonal socket.



Finish / coating
Nickel Plating

Insulated
Yes

Order code	Length	Tip	EU	SA	UK
KEN5342185K	130 mm	3 mm	0	30	40
KEN5342186K	140 mm	4 mm	0	32	8
KEN5342187K	160 mm	5 mm	0	10	18
KEN5342188K	180 mm	6 mm	0	10	15

KENNEDY
INDUSTRIAL

Hexagon T-Handle ball drivers, imperial

Drive fasteners with a matching hexagonal socket.



Finish / coating
Black Oxide

Handle Material
Plastic

Order code	Tip	EU	SA	UK
KEN6026560K	3/32 in.	38	0	50+
KEN6026580K	1/8 in.	Req.	Req.	Req.
KEN6026600K	5/32 in.	6	Req.	50+
KEN6026620K	3/16 in.	13	50+	50+

KENNEDY
INDUSTRIAL

Dual grip VDE phillips screwdrivers

Drive screws with a matching recess.



Blade Material
Chrome Vanadium Steel

Finish / coating
Black Oxide

Order code	Tip	Length	EU	SA	UK
KEN5727910K	PH1	80 mm	8	10	32

KENNEDY
INDUSTRIAL

Screwdriver bits: 1/4" hex drive bits - crosspoint

Drive screws with a matching recess.



Bit Material
Chrome Molybdenum Steel

Order code	Tip	Drive	EU	SA	UK
KEN5735102F	PH2	1/4in. Hex	9	5	50+

EU = Europe | SA = South Africa | UK = United Kingdom | Req. = request confirmation
Regional stock checked 12 Nov 2026 | 50+ = 50 or more

Dimensions in mm unless indicated

DRIVERS & HEX KEYS

KENNEDY PROFESSIONAL

Insulated hexagon key

Drive fasteners with a matching hexagonal socket.



Finish / coating
Nickel Plating

Insulated
Yes

Order code	Length	Tip	EU	SA	UK
KEN5342189K	200 mm	8 mm	0	16	20
KEN5342190K	226 mm	10 mm	0	29	18
KEN5342191K	250 mm	12 mm	Req.	10	13
KEN5342195K	65 mm	3 mm	0	37	26

KENNEDY
INDUSTRIAL

Hexagon T-Handle ball drivers, imperial

Drive fasteners with a matching hexagonal socket.



Finish / coating
Black Oxide

Handle Material
Plastic

Order code	Tip	EU	SA	UK
KEN6026660K	1/4 in.	Req.	Req.	Req.
KEN6026740K	3/8 in.	0	7	50+

KENNEDY
INDUSTRIAL

1/4" hex spline driver bits

Drive screws with a matching recess.



Bit Material
Chrome Molybdenum Steel

Order code	Tip	Drive	EU	SA	UK
KEN5735284D	No.4	1/4in. Hex	1	0	50+

KENNEDY
INDUSTRIAL

Key ring sets

Drive fasteners with a matching hexagonal socket.



Finish / coating
Black Oxide

Handle Material
Chrome Vanadium Steel

Order code	Pieces	EU	SA	UK
KEN6010980K	8	0	8	50+

EU = Europe | SA = South Africa | UK = United Kingdom | Req. = request confirmation
Regional stock checked 12 Nov 2026 | 50+ = 50 or more

Dimensions in mm unless indicated

DRIVERS & HEX KEYS

KENNEDY PROFESSIONAL

Insulated hexagon key

Drive fasteners with a matching hexagonal socket.



Finish / coating
Nickel Plating

Insulated
Yes

Order code	Length	Tip	EU	SA	UK
KEN5342196K	70 mm	4 mm	0	36	0
KEN5342197K	80 mm	5 mm	0	36	0
KEN5342198K	90 mm	6 mm	0	35	24
KEN5342199K	100 mm	8 mm	0	35	29

KENNEDY
INDUSTRIAL

Hexagon T-Handle ball drivers, metric

Drive fasteners with a matching hexagonal socket.



Finish / coating
Black Oxide

Handle Material
Plastic

Order code	Tip	EU	SA	UK
KEN6026050K	2.5 mm	12	50+	50+
KEN6026060K	3 mm	34	50+	50+
KEN6026080K	4 mm	41	50+	50+
KEN6026100K	5 mm	10	50+	50+

KENNEDY
INDUSTRIAL

Electrician's VDE screwdrivers, parallel tip

Drive screws with a matching recess.



Blade Material
Steel

Finish / coating
Black Oxide

Order code	Tip	Length	EU	SA	UK
KEN5725760K	2.5mm	85 mm	1	10	50+
KEN5725780K	4mm	100 mm	5	50+	50+
KEN5725790K	5.5mm	125 mm	Req.	Req.	50+
KEN5725800K	6.5mm	150 mm	0	16	50+

KENNEDY SE

VDE insulated slotted screwdrivers

Drive screws with a matching recess.



Blade Material
Chrome Vanadium Steel

Insulated
Yes

Order code	Tip	Length	EU	SA	UK
KEN5725140W	2.5mm	75 mm	0	18	0
KEN5727052D	4.0mm	100 mm	0	12	0
KEN5728984G	5.5mm	125 mm	0	18	0
KEN5729462G	6.5mm	150 mm	0	14	1

EU = Europe | SA = South Africa | UK = United Kingdom | Req. = request confirmation
Regional stock checked 12 Nov 2026 | 50+ = 50 or more

Dimensions in mm unless indicated

DRIVERS & HEX KEYS

KENNEDY PROFESSIONAL

Insulated hexagon key

Drive fasteners with a matching hexagonal socket.



Finish / coating
Nickel Plating

Insulated
Yes

Order code	Length	Tip	EU	SA	UK
KEN5342200K	115 mm	10 mm	0	9	15
KEN5342201K	130 mm	12 mm	0	10	0

KENNEDY
INDUSTRIAL

Pozi/Supadriv screwdrivers

Drive screws with a matching recess.



Blade Length
75 mm

Blade Material
Steel

Order code	Length	Tip	EU	SA	UK
KEN5722000K	144 mm	PZ0	0	9	50+
KEN5722010K	164 mm	PZ1	0	50+	50+
KEN5722020K	195 mm	PZ2	6	30	50+
KEN5722030K	250 mm	PZ3	8	0	50+

KENNEDY PROFESSIONAL

1/4" torque limiting screwdrivers

Tighten fasteners to a specified torque within the tool's stated range.



Drive size
1/4 in.

Drive Type
Hexagon

Order code	Range	Weight	EU	SA	UK
KEN5555800K	6 to 406 cNm	300 g	0	0	50
KEN5555700K	2 to 135 cNm	200 g	0	0	12

KENNEDY
INDUSTRIAL

Precision screwdrivers: magnet

Drive screws with a matching recess.



Screwdriver Type
Precision

Order code	Insulated	EU	SA	UK
KEN5729320K	No	0	0	0

EU = Europe | SA = South Africa | UK = United Kingdom | Req. = request confirmation
Regional stock checked 12 Nov 2026 | 50+ = 50 or more

Dimensions in mm unless indicated

DRIVERS & HEX KEYS

KENNEDY
INDUSTRIAL
Screwdriver bits: hexagon

Drive screws with a matching recess.



Bit Material
Chrome Molybdenum Steel

Drive size
10mm Hex

Order code	Tip	Length	EU	SA	UK
KEN5738800K	4mm	30 mm	6	29	50+
KEN5738802K	5mm	30 mm	11	50+	50+
KEN5738804K	6mm	30 mm	12	50+	50+
KEN5738806K	7mm	30 mm	15	Req.	10

KENNEDY
INDUSTRIAL
Hexagon T-Handle ball drivers, metric

Drive fasteners with a matching hexagonal socket.



Finish / coating
Black Oxide

Handle Material
Plastic

Order code	Tip	EU	SA	UK
KEN6026120K	6 mm	0	Req.	50+
KEN6026160K	8 mm	6	20	18
KEN6026200K	10 mm	9	36	50+

KENNEDY
INDUSTRIAL
1/4in. hex drive PZ TiN coated screwdriver bits

Drive screws with a matching recess.



Bit Material
Titanium

Order code	Tip	Drive	EU	SA	UK
KEN5738080K	PZ1	1/4in. Hex	0	1	50+

KENNEDY
INDUSTRIAL
Pro-Torq hex wrench set on clip, imperial

Drive fasteners with a matching hexagonal socket.



Finish / coating
Black Oxide

Handle Material
High Impact Plastic

Order code	Pieces	EU	SA	UK
KEN6011020K	9	0	3	50+

EU = Europe | SA = South Africa | UK = United Kingdom | Req. = request confirmation
Regional stock checked 12 Nov 2026 | 50+ = 50 or more

Dimensions in mm unless indicated

DRIVERS & HEX KEYS

KENNEDY
INDUSTRIAL
Screwdriver bits: hexagon

Drive screws with a matching recess.



Bit Material
Chrome Molybdenum Steel

Drive size
10mm Hex

Order code	Tip	Length	EU	SA	UK
KEN5738808K	8mm	30 mm	14	20	50+
KEN5738810K	10mm	30 mm	4	0	50+
KEN5738812K	12mm	30 mm	7	0	35
KEN5738820K	4mm	75 mm	Req.	Req.	Req.

KENNEDY
INDUSTRIAL
Hexagon T-Handle wrenches - metric

Drive fasteners with a matching hexagonal socket.



Finish / coating
Black Oxide

Handle Material
Chrome Vanadium Steel

Order code	Tip	Length	EU	SA	UK
KEN6016030K	2 mm	150 mm	Req.	Req.	50+
KEN6016050K	2.5 mm	150 mm	Req.	Req.	Req.
KEN6016060K	3 mm	150 mm	23	50+	50+
KEN6016080K	4 mm	190 mm	19	50+	50+

KENNEDY
INDUSTRIAL
Electricians screwdrivers, phillips tip

Drive screws with a matching recess.



Blade Material
Steel

Finish / coating
Black Oxide

Order code	Tip	Length	EU	SA	UK
KEN5725830K	PH1	100 mm	0	30	50+

KENNEDY
INDUSTRIAL
Screwdriver bits: 1/4" hex drive bits - phillips ACR® II

Drive screws with a matching recess.



Bit Material
Chrome Molybdenum Steel

Order code	Tip	Drive	EU	SA	UK
KEN5738640K	PH1	1/4in. Hex	0	0	50+

EU = Europe | SA = South Africa | UK = United Kingdom | Req. = request confirmation
Regional stock checked 12 Nov 2026 | 50+ = 50 or more

Dimensions in mm unless indicated

DRIVERS & HEX KEYS

KENNEDY
INDUSTRIAL
Screwdriver bits: hexagon

Drive screws with a matching recess.



Bit Material
Chrome Molybdenum Steel

Drive size
10mm Hex

Order code	Tip	Length	EU	SA	UK
KEN5738822K	5mm	75 mm	28	0	50+
KEN5738824K	6mm	75 mm	11	0	50+
KEN5738826K	7mm	75 mm	16	0	50+
KEN5738828K	8mm	75 mm	2	0	50+

KENNEDY
INDUSTRIAL
Hexagon T-Handle wrenches - metric

Drive fasteners with a matching hexagonal socket.



Finish / coating
Black Oxide

Handle Material
Chrome Vanadium Steel

Order code	Tip	Length	EU	SA	UK
KEN6016100K	5 mm	190 mm	Req.	Req.	50+
KEN6016120K	6 mm	225 mm	Req.	Req.	50+
KEN6016160K	8 mm	225 mm	Req.	Req.	Req.
KEN6016200K	10 mm	225 mm	19	22	50+

KENNEDY
INDUSTRIAL
Electricians VDE screwdrivers, parallel tip

Drive screws with a matching recess.



Blade Material
Chrome Vanadium Steel

Finish / coating
Black Oxide

Order code	Tip	Length	EU	SA	UK
KEN5727940K	2.5mm	75 mm	7	7	50+
KEN5727960K	5.5mm	125 mm	8	12	1
KEN5727970K	6.5mm	150 mm	Req.	Req.	Req.

KENNEDY
INDUSTRIAL
TX 'Hi-Grip' screwdrivers

Drive fasteners with a matching Torx recess.



Finish / coating
Satin

Handle Material
Plastic

Order code	Tip	Length	EU	SA	UK
KEN5726150K	T15	200 mm	13	29	50+

EU = Europe | SA = South Africa | UK = United Kingdom | Req. = request confirmation
Regional stock checked 12 Nov 2026 | 50+ = 50 or more

Dimensions in mm unless indicated

DRIVERS & HEX KEYS

KENNEDY
INDUSTRIAL
Screwdriver bits: hexagon

Drive screws with a matching recess.



Bit Material
Chrome Molybdenum Steel

Drive size
10mm Hex

Order code	Tip	Length	EU	SA	UK
KEN5738830K	10mm	75 mm	4	0	50+
KEN5738832K	12mm	75 mm	0	0	50+

KENNEDY
INDUSTRIAL
Pozi/Supadriv screwdrivers

Drive screws with a matching recess.



Blade Length
200 mm

Blade Material
Steel

Order code	Length	Tip	EU	SA	UK
KEN5722040K	315 mm	PZ4	5	0	50+
KEN5722210K	89 mm	PH1	0	Req.	17
KEN5722220K	90 mm	PH2	1	0	50+
KEN5722510K	338 mm	PZ1	1	0	50+

KENNEDY
INDUSTRIAL
1/4" x 25mm screwdriver bit, hex

Drive screws with a matching recess.



Bit Material
Chrome Molybdenum Steel

Order code	Tip	Drive	EU	SA	UK
KEN5735124E	25mm	1/4in. Hex	5	0	50+

KENNEDY
INDUSTRIAL
L-Wrench TX keys

Drive fasteners with a matching Torx recess.



Finish / coating
Black Oxide

Handle Material
Steel

Order code	Tip	Length	EU	SA	UK
KEN6030300K	T30	78 mm	20	25	50+

EU = Europe | SA = South Africa | UK = United Kingdom | Req. = request confirmation
Regional stock checked 12 Nov 2026 | 50+ = 50 or more

Dimensions in mm unless indicated

DRIVERS & HEX KEYS

KENNEDY
INDUSTRIAL
1/4in. direct drive bits for power tools, flat

Drive screws with a matching recess.



Bit Material
Chrome Molybdenum Steel

Drive size
1/4in. Hex

Order code	Tip	Length	EU	SA	UK
KEN5731530K	5mm	38 mm	0	0	50+
KEN5731550K	6mm	38 mm	0	0	50+
KEN5732322K	5mm	70 mm	0	0	50+
KEN5732326K	8mm	70 mm	0	0	50+

KENNEDY
INDUSTRIAL
Hexagon T-Handle wrenches, imperial

Drive fasteners with a matching hexagonal socket.



Finish / coating
Black Oxide

Handle Material
Chrome Vanadium Steel

Order code	Tip	Length	EU	SA	UK
KEN6016560K	3/32 in.	6 in.	3	50+	50+
KEN6016580K	1/8 in.	6 in.	0	16	50+
KEN6016600K	5/32 in.	07/01/2002 in.	0	8	50+
KEN6016620K	3/16 in.	07/01/2002 in.	0	14	50+

KENNEDY
INDUSTRIAL
Electronics screwdrivers

Drive screws with a matching recess.

Blade Material
Steel

Handle Material
Plastic

Order code	Tip	Length	EU	SA	UK
KEN5729606K	PH0	100 mm	Req.	Req.	50+
KEN5729801K	1.3mm	40 mm	Req.	Req.	0
KEN5729805K	3mm	50 mm	Req.	Req.	0

KENNEDY
INDUSTRIAL
TX 1/4" direct drive bits for power tools

Drive screws with a matching recess.



Bit Material
Chrome Molybdenum Steel

Drive size
1/4in. Hex

Order code	Tip	Length	EU	SA	UK
KEN5734060K	T30	38 mm	Req.	Req.	Req.
KEN5735169D	T10	38 mm	10	0	50+
KEN5735183T	TP30	25 mm	2	Req.	50+

EU = Europe | SA = South Africa | UK = United Kingdom | Req. = request confirmation
Regional stock checked 12 Nov 2026 | 50+ = 50 or more

Dimensions in mm unless indicated

DRIVERS & HEX KEYS

KENNEDY
INDUSTRIAL

1/4in. direct drive bits for power tools, flat

Drive screws with a matching recess.



Bit Material
Chrome Molybdenum Steel

Drive size
1/4in. Hex

Order code	Tip	Length	EU	SA	UK
KEN5732348K	10mm	90 mm	0	0	50+
KEN5735049Y	4.5mm	38 mm	0	0	50+
KEN5735050Z	5mm	38 mm	0	0	50+
KEN5735051A	6mm	38 mm	0	0	0

KENNEDY
INDUSTRIAL

Hexagon T-Handle wrenches, imperial

Drive fasteners with a matching hexagonal socket.



Finish / coating
Black Oxide

Handle Material
Chrome Vanadium Steel

Order code	Tip	Length	EU	SA	UK
KEN6016660K	1/4 in.	9 in.	0	23	50+
KEN6016700K	5/16 in.	9 in.	0	50+	50+
KEN6016740K	3/8 in.	9 in.	0	50+	27

KENNEDY
INDUSTRIAL

1/4in. hex drive screwdriver bits, phillips ACR®

Drive screws with a matching recess.



Bit Material
Chrome Molybdenum Steel

Drive size
1/4in. Hex

Order code	Tip	EU	SA	UK
KEN5735312J	PH2	1	0	50+
KEN5738648K	PH1	0	0	1

KENNEDY
INDUSTRIAL

Screwdriver bits: 1/4" hex drive bits - spline

Drive screws with a matching recess.



Bit Material
Chrome Molybdenum Steel

Order code	Tip	Drive	EU	SA	UK
KEN5738538K	No.10	1/4in. Hex	11	0	50+

EU = Europe | SA = South Africa | UK = United Kingdom | Req. = request confirmation
Regional stock checked 12 Nov 2026 | 50+ = 50 or more

Dimensions in mm unless indicated

DRIVERS & HEX KEYS

KENNEDY
INDUSTRIAL

1/4in. direct drive bits for power tools, flat

Drive screws with a matching recess.



Bit Material
Chrome Molybdenum Steel

Drive size
1/4in. Hex

Order code	Tip	Length	EU	SA	UK
KEN5735052B	8mm	38 mm	20	1	50+

KENNEDY
INDUSTRIAL

Long arm ball point hex keys

Drive fasteners with a matching hexagonal socket.



Order code	Tip	EU	SA	UK
KEN5068763Z	3 mm	0	Req.	50+

KENNEDY PROFESSIONAL

Pro-Torq precision screwdrivers, slotted tip

Drive screws with a matching recess.



Blade Material
Chrome Alloy Steel

Finish / coating
Black Oxide

Order code	Tip	Length	EU	SA	UK
KEN5724340K	2.4mm	75 mm	2	17	0
KEN5724350K	3mm	75 mm	37	0	50+
KEN5724360K	4mm	100 mm	13	35	50+

KENNEDY
INDUSTRIAL

Hexagon ball driver set, metric, 6 pieces

Drive fasteners with a matching hexagonal socket.



Finish / coating
Black Oxide

Handle Material
High Impact Plastic

Order code	Length	Pieces	EU	SA	UK
KEN6022560K	- mm	6	30	24	43

EU = Europe | SA = South Africa | UK = United Kingdom | Req. = request confirmation
Regional stock checked 12 Nov 2026 | 50+ = 50 or more

Dimensions in mm unless indicated

DRIVERS & HEX KEYS

KENNEDY
INDUSTRIAL

1/4in. square drive magnetic hexagon nut setters, metric

Drive screws with a matching recess.



Drive size
1/4in. Square

Order code	Tip	Type	EU	SA	UK
KEN5735345V	6mm	Nut Setter	6	0	50+
KEN5735346W	7mm	Nut Setter	9	5	50+
KEN5735347X	8mm	Nut Setter	12	22	50+
KEN5735348Y	10mm	Nut Setter	46	0	50+

KENNEDY SE

Insulated screwdrivers for Torx screws

Drive screws with a matching recess.



Blade Material
Chrome Vanadium Steel

Insulated
Yes

Order code	Tip	Length	EU	SA	UK
KEN5720211C	T30	130 mm	9	25	16
KEN5720561B	T15	80 mm	9	25	13
KEN5722738W	T8	75 mm	9	25	19
KEN5726280G	T40	175 mm	9	25	12

KENNEDY
INDUSTRIAL

Engineer's and electrician's screwdrivers

Drive screws with a matching recess.



Blade Length
100 mm

Blade Material
Steel

Order code	Length	Tip	EU	SA	UK
KEN5724040K	194 mm	6.5mm	1	4	50+
KEN5724060K	245 mm	6.5mm	0	17	50+
KEN5724080K	304 mm	8mm	1	13	50+
KEN5724100K	365 mm	10mm	15	18	50+

KENNEDY SE

VDE insulated T-Handle hex key

Drive fasteners with a matching hexagonal socket.



Insulated
Yes

Listed standards
IEC 60900:2018

Order code	Tip	EU	SA	UK
KEN5345270D	3/8 in.	5	25	7
KEN5346232A	1/4 in.	8	25	17
KEN5348069N	1/2 in.	5	25	0

EU = Europe | SA = South Africa | UK = United Kingdom | Req. = request confirmation
Regional stock checked 12 Nov 2026 | 50+ = 50 or more

Dimensions in mm unless indicated

DRIVERS & HEX KEYS

KENNEDY
INDUSTRIAL

1/4in. square drive magnetic hexagon nut setters, metric

Drive screws with a matching recess.



Drive size
1/4in. Square

Order code	Tip	Type	EU	SA	UK
KEN5735349Z	11mm	Nut Setter	7	0	50+
KEN5735350A	12mm	Nut Setter	7	0	50+
KEN5735351B	13mm	Nut Setter	5	0	50+
KEN5738920K	6mm	Screwdriver Bit	0	13	50+

KENNEDY SE

Insulated screwdrivers for Torx screws

Drive screws with a matching recess.



Blade Material
Chrome Vanadium Steel

Insulated
Yes

Order code	Tip	Length	EU	SA	UK
KEN5727291Y	T10	75 mm	9	25	13
KEN5729126M	T27	125 mm	9	25	19
KEN5729767V	T9	75 mm	9	25	19

KENNEDY
INDUSTRIAL

1/4in. hex drive screwdriver bits, TiN coated, PZ

Drive screws with a matching recess.

Bit Material
Titanium

Drive size
1/4in. Hex

Order code	Tip	Length	EU	SA	UK
KEN5735220J	PZ2	150 mm	50+	0	50+
KEN5738064K	PZ3	50 mm	0	0	50+

KENNEDY
INDUSTRIAL

Screwdriver bits: 1/4" hex drive bits - square

Drive screws with a matching recess.



Bit Material
Chrome Molybdenum Steel

Drive size
1/4in. Hex

Order code	Tip	EU	SA	UK
KEN5738510K	No.0	6	0	50+
KEN5738512K	No.1	Req.	0	50+
KEN5738518K	No.4	12	0	50+

EU = Europe | SA = South Africa | UK = United Kingdom | Req. = request confirmation
Regional stock checked 12 Nov 2026 | 50+ = 50 or more

Dimensions in mm unless indicated

DRIVERS & HEX KEYS

KENNEDY
INDUSTRIAL
1/4in. square drive magnetic hexagon nut setters, metric

Drive screws with a matching recess.



Drive size
1/4in. Square

Order code	Tip	Type	EU	SA	UK
KEN5738928K	11mm	Screwdriver Bit	0	0	50+
KEN5738930K	12mm	Screwdriver Bit	0	0	3
KEN5738934K	14mm	Screwdriver Bit	16	0	50+

KENNEDY
INDUSTRIAL
Screwdriver bits: 1/4" hex drive bits - ball point hexagon

Drive screws with a matching recess.



Bit Material
Chrome Molybdenum Steel

Drive size
1/4in. Hex

Order code	Tip	EU	SA	UK
KEN5733546K	3mm	0	0	1
KEN5733552K	6mm	0	0	50+
KEN5735141Y	1.5mm	0	0	50+
KEN5735142Z	2mm	0	0	50+

KENNEDY
INDUSTRIAL
1/4in. hex drive slot torsion bits

Drive screws with a matching recess.



Bit Material
Chrome Vanadium Steel

Drive size
1/4in. Hex

Order code	Tip	EU	SA	UK
KEN5735257Z	1mm	1	0	50+
KEN5735258A	6.5mm	1	0	50+

KENNEDY
INDUSTRIAL
Screwdriver bits: 1/4" hex drive bits - tamperproof hex

Drive screws with a matching recess.



Bit Material
Chrome Molybdenum Steel

Order code	Tip	Drive	EU	SA	UK
KEN5738680K	1.5mm	1/4in. Hex	0	0	12

EU = Europe | SA = South Africa | UK = United Kingdom | Req. = request confirmation
Regional stock checked 12 Nov 2026 | 50+ = 50 or more

Dimensions in mm unless indicated

DRIVERS & HEX KEYS

KENNEDY
INDUSTRIAL

CV ball drivers

Drive fasteners with a matching hexagonal socket.



Finish / coating
Nickel Plating

Handle Material
Steel

Order code	Tip	Length	EU	SA	UK
KEN6029030K	1.5 mm	63 mm	4	0	50+
KEN6029040K	2 mm	77 mm	0	0	0
KEN6029050K	2.5 mm	87 mm	Req.	33	50+
KEN6029060K	3 mm	93 mm	2	0	50+

KENNEDY
INDUSTRIAL

Precision screwdrivers: crosspoint

Drive screws with a matching recess.



Finish / coating
Black Oxide

Handle Material
Chrome Plated

Order code	Length	Tip	EU	SA	UK
KEN5729200K	17 mm	PH0	3	0	50+
KEN5729210K	18 mm	PH0	1	0	50+
KEN5729220K	21 mm	PH0	0	0	50+
KEN5729230K	26 mm	PH0	0	6	50+

KENNEDY
INDUSTRIAL

Engineer's screwdriver set - 12 pieces

Drive screws with a matching recess.



Blade Material
Steel

Handle Material
High Impact Plastic

Order code	Pieces	EU	SA	UK
KEN5725940K	12	Req.	Req.	Req.

KENNEDY
INDUSTRIAL

Screwdriver bits: 5/16" hex drive bits - crosspoint

Drive screws with a matching recess.



Bit Material
Chrome Molybdenum Steel

Order code	Tip	Drive	EU	SA	UK
KEN5735104H	PH4	5/16in. Hex	3	12	50+

EU = Europe | SA = South Africa | UK = United Kingdom | Req. = request confirmation
Regional stock checked 12 Nov 2026 | 50+ = 50 or more

Dimensions in mm unless indicated

DRIVERS & HEX KEYS

KENNEDY
INDUSTRIAL
CV ball drivers

Drive fasteners with a matching hexagonal socket.



Finish / coating
Nickel Plating

Handle Material
Steel

Order code	Tip	Length	EU	SA	UK
KEN6029080K	4 mm	104 mm	9	20	50+
KEN6029100K	5 mm	120 mm	7	50+	50+
KEN6029120K	6 mm	140 mm	13	50+	50+
KEN6029160K	8 mm	157 mm	2	3	50+

KENNEDY
INDUSTRIAL
Precision screwdrivers: crosspoint

Drive screws with a matching recess.



Blade Material
Nickel Chrome Molybdenum Steel

Finish / coating
Black Oxide

Order code	Length	Tip	EU	SA	UK
KEN5729250K	30 mm	PH1	0	0	50+

KENNEDY
INDUSTRIAL
1/4" Double-Ended hex bits - slotted x PZ

Drive screws with a matching recess.



Bit Material
Chrome Molybdenum Steel

Order code	Drive	Length	EU	SA	UK
KEN5735194F	1/4in. Hex	60 mm	0	0	0

KENNEDY
INDUSTRIAL
Hi-Grip screwdriver set, 12 pieces

Drive screws with a matching recess.



Blade Material
Alloy Steel

Screwdriver Type
Standard Screwdriver

Order code	Pieces	EU	SA	UK
KEN5720490K	12	14	7	50+

EU = Europe | SA = South Africa | UK = United Kingdom | Req. = request confirmation
Regional stock checked 12 Nov 2026 | 50+ = 50 or more

Dimensions in mm unless indicated

DRIVERS & HEX KEYS

KENNEDY
INDUSTRIAL
CV ball drivers

Drive fasteners with a matching hexagonal socket.



Finish / coating
Nickel Plating

Handle Material
Steel

Order code	Tip	Length	EU	SA	UK
KEN6029200K	10 mm	180 mm	2	0	50+

KENNEDY
INDUSTRIAL
Nut spinners

Turn matching nuts and bolts using a screwdriver-style handle.



Blade Length
150 mm

Blade Material
Chrome Vanadium Steel

Order code	Tip	Length	EU	SA	UK
KEN5561250K	5BA	230 mm	0	0	40
KEN5561260K	6BA	230 mm	0	0	37
KEN5567400K	4	230 mm	0	0	12
KEN5567450K	4.5	230 mm	0	0	50+

KENNEDY
INDUSTRIAL
1/4" Double-Ended PZ hex bits

Drive screws with a matching recess.



Bit Material
Chrome Molybdenum Steel

Order code	Tip	Drive	EU	SA	UK
KEN5735202P	PZ2	1/4in. Hex	3	0	50+

KENNEDY
INDUSTRIAL
Hi-Grip screwdriver TX set, 11 pieces

Drive screws with a matching recess.



Blade Material
Alloy Steel

Finish / coating
Satin

Order code	Pieces	EU	SA	UK
KEN5726450K	11	14	28	50+

EU = Europe | SA = South Africa | UK = United Kingdom | Req. = request confirmation
Regional stock checked 12 Nov 2026 | 50+ = 50 or more

Dimensions in mm unless indicated

DRIVERS & HEX KEYS

KENNEDY
INDUSTRIAL

Hexagon ball driver L-Wrenches, metric

Drive fasteners with a matching hexagonal socket.



Finish / coating
Black Oxide

Handle Material
Steel

Order code	Tip	Length	EU	SA	UK
KEN6023030K	1.5 mm	63 mm	50+	19	50+
KEN6023040K	2 mm	76 mm	30	50+	50+
KEN6023050K	2.5 mm	87 mm	Req.	Req.	50+
KEN6023060K	3 mm	92 mm	50+	50+	50+

KENNEDY
INDUSTRIAL

Precision screwdrivers: parallel

Drive screws with a matching recess.



Finish / coating
Black Oxide

Handle Material
Chrome Plated

Order code	Tip	Length	EU	SA	UK
KEN5729100K	1mm	18 mm	6	0	50+
KEN5729110K	1.2mm	20 mm	0	0	50+
KEN5729120K	1.4mm	20 mm	2	0	50+
KEN5729130K	1.8mm	22 mm	50+	0	50+

KENNEDY
INDUSTRIAL

Engineer's screwdriver set, 11 pieces

Drive screws with a matching recess.



Blade Material
Steel

Handle Material
Plastic

Order code	Pieces	EU	SA	UK
KEN5729900K	11	3	50+	50+

KENNEDY
INDUSTRIAL

Screwdriver bits: Double-Ended 1/4" hex bits - crosspoint

Drive screws with a matching recess.



Bit Material
Chrome Molybdenum Steel

Order code	Drive	Length	EU	SA	UK
KEN5735810K	1/4in. Hex	60 mm	0	1	50+

EU = Europe | SA = South Africa | UK = United Kingdom | Req. = request confirmation
Regional stock checked 12 Nov 2026 | 50+ = 50 or more

Dimensions in mm unless indicated

DRIVERS & HEX KEYS

KENNEDY
INDUSTRIAL
Hexagon ball driver L-Wrenches, metric

Drive fasteners with a matching hexagonal socket.



Finish / coating
Black Oxide

Handle Material
Steel

Order code	Tip	Length	EU	SA	UK
KEN6023080K	4 mm	104 mm	50+	50+	50+
KEN6023100K	5 mm	120 mm	50+	50+	50+
KEN6023120K	6 mm	141 mm	Req.	Req.	Req.
KEN6023140K	7 mm	147 mm	42	Req.	3

KENNEDY
INDUSTRIAL
Precision screwdrivers: parallel

Drive screws with a matching recess.



Finish / coating
Black Oxide

Handle Material
Chrome Plated

Order code	Tip	Length	EU	SA	UK
KEN5729140K	2mm	22 mm	0	0	50+
KEN5729150K	2.4mm	26 mm	0	0	50+
KEN5729160K	3mm	30 mm	1	5	50+
KEN5729170K	3.8mm	35 mm	1	0	50+

KENNEDY
INDUSTRIAL
Extra long ball driver hex key set

Drive fasteners with a matching hexagonal socket.



Finish / coating
Black Oxide

Handle Material
Steel

Order code	Pieces	EU	SA	UK
KEN6022800K	20	7	50+	50+

KENNEDY
INDUSTRIAL
Screwdriver bits: Double-Ended 1/4" hex bits - crosspoint x slotted

Drive screws with a matching recess.



Bit Material
Chrome Molybdenum Steel

Order code	Tip	Drive	EU	SA	UK
KEN5735610K	PH1	1/4in. Hex	0	0	50+

EU = Europe | SA = South Africa | UK = United Kingdom | Req. = request confirmation
Regional stock checked 12 Nov 2026 | 50+ = 50 or more

Dimensions in mm unless indicated

DRIVERS & HEX KEYS

KENNEDY
INDUSTRIAL

Hexagon ball driver L-Wrenches, metric

Drive fasteners with a matching hexagonal socket.



Finish / coating
Black Oxide

Handle Material
Steel

Order code	Tip	Length	EU	SA	UK
KEN6023160K	8 mm	158 mm	50+	50+	50+
KEN6023200K	10 mm	180 mm	17	25	50+

KENNEDY
INDUSTRIAL

Pozi/Supadriv screwdrivers

Drive screws with a matching recess.



Blade Length
250 mm

Blade Material
Steel

Order code	Length	Tip	EU	SA	UK
KEN5722530K	350 mm	PZ3	0	7	50+

KENNEDY PROFESSIONAL

Pro-Torq T-Handled hexagon ball drivers

Drive fasteners with a matching hexagonal socket.



Finish / coating
Black Oxide

Listed standards
ISO2936/DIN911

Order code	Tip	EU	SA	UK
KEN6027050K	5 mm	Req.	8	50+
KEN6027060K	6 mm	12	50+	50+
KEN6027080K	8 mm	1	2	50+
KEN6027100K	10 mm	2	8	50+

KENNEDY
INDUSTRIAL

L-Wrench TXS (tamper proof) keys

Drive fasteners with a matching Torx recess.



Finish / coating
Black Oxide

Handle Material
Steel

Order code	Tip	Length	EU	SA	UK
KEN6032250K	T25	63 mm	2	5	50+

EU = Europe | SA = South Africa | UK = United Kingdom | Req. = request confirmation
Regional stock checked 12 Nov 2026 | 50+ = 50 or more

Dimensions in mm unless indicated

DRIVERS & HEX KEYS

KENNEDY
INDUSTRIAL

Hexagon key L-Wrench, long arm, black

Drive fasteners with a matching hexagonal socket.



Finish / coating
Black Oxide

Handle Material
Chrome Vanadium Steel

Order code	Tip	Length	EU	SA	UK
KEN6014200K	2 mm	77 mm	Req.	Req.	Req.
KEN6014250K	2.5 mm	87 mm	Req.	Req.	Req.
KEN6014300K	3 mm	93 mm	Req.	Req.	Req.
KEN6014400K	4 mm	104 mm	Req.	Req.	Req.

KENNEDY
INDUSTRIAL

Pro-Torq flat head screwdrivers, flared tip

Drive screws with a matching recess.



Blade Material
Chrome Vanadium Steel

Finish / coating
Bright Finish

Order code	Length	Tip	EU	SA	UK
KEN5725425K	75 mm	3mm	50+	23	4
KEN5725430K	100 mm	6.5mm	10	7	50+
KEN5725440K	150 mm	6.5mm	14	50+	50+
KEN5725450K	200 mm	8mm	7	50+	50+

KENNEDY
INDUSTRIAL

Flared tip round blade slotted screwdrivers

Drive screws with a matching recess.



Blade Material
Steel

Finish / coating
Satin

Order code	Length	Tip	EU	SA	UK
KEN5723020K	39 mm	6.5mm	3	0	50+
KEN5723060K	150 mm	6.5mm	17	0	50+
KEN5723120K	300 mm	10mm	0	50+	50+

KENNEDY
INDUSTRIAL

TX key ring set

Drive fasteners with a matching Torx recess.



Finish / coating
Black Oxide

Handle Material
Steel

Order code	Length	Pieces	EU	SA	UK
KEN6030720K	Assorted mm	8	0	0	50+

EU = Europe | SA = South Africa | UK = United Kingdom | Req. = request confirmation
Regional stock checked 12 Nov 2026 | 50+ = 50 or more

Dimensions in mm unless indicated

DRIVERS & HEX KEYS

KENNEDY
INDUSTRIAL

Hexagon key L-Wrench, long arm, black

Drive fasteners with a matching hexagonal socket.



Finish / coating
Black Oxide

Handle Material
Chrome Vanadium Steel

Order code	Tip	Length	EU	SA	UK
KEN6014500K	5 mm	120 mm	Req.	Req.	Req.
KEN6014600K	6 mm	141 mm	Req.	Req.	Req.
KEN6014800K	8 mm	158 mm	Req.	Req.	Req.
KEN6015240K	24 mm	370 mm	1	35	49

KENNEDY
INDUSTRIAL

Pro-Torq flat head screwdrivers, flared tip

Drive screws with a matching recess.



Blade Material
Chrome Vanadium Steel

Finish / coating
Bright Finish

Order code	Length	Tip	EU	SA	UK
KEN5725460K	250 mm	10mm	2	50+	50+
KEN5725500K	100 mm	6.5mm	6	40	40
KEN5725510K	150 mm	6.5mm	2	37	50+
KEN5725530K	250 mm	10mm	Req.	Req.	Req.

KENNEDY
INDUSTRIAL

Flat parallel screwdrivers

Drive screws with a matching recess.



Blade Material
Steel

Finish / coating
Satin

Order code	Length	Tip	EU	SA	UK
KEN5724540K	100 mm	3mm	5	Req.	50+
KEN5724560K	150 mm	3mm	1	50+	50+
KEN5725030K	75 mm	5.5mm	1	4	50+
KEN5725080K	200 mm	5.5mm	2	24	50+

KENNEDY
INDUSTRIAL

Yankee screwdriver bits - Light-Duty

Drive screws with a matching recess.



Order code	Tip	EU	SA	UK
KEN5728570K	4mm	0	0	16
KEN5728590K	5.5mm	0	0	50+

EU = Europe | SA = South Africa | UK = United Kingdom | Req. = request confirmation
Regional stock checked 12 Nov 2026 | 50+ = 50 or more

Dimensions in mm unless indicated

DRIVERS & HEX KEYS

KENNEDY
INDUSTRIAL
Hexagon key L-Wrench, long arm, black

Drive fasteners with a matching hexagonal socket.



Finish / coating
Black Oxide

Handle Material
Chrome Vanadium Steel

Order code	Tip	Length	EU	SA	UK
KEN6015320K	32 mm	500 mm	1	2	0

KENNEDY
INDUSTRIAL
Nut spinners

Turn matching nuts and bolts using a screwdriver-style handle.



Blade Length
150 mm

Blade Material
Chrome Vanadium Steel

Order code	Tip	Length	EU	SA	UK
KEN5567500K	5	230 mm	0	1	50+
KEN5567550K	5.5	230 mm	0	10	50+
KEN5567600K	6	230 mm	7	0	50+
KEN5567700K	7	230 mm	21	50+	50+

KENNEDY
INDUSTRIAL
1/4" hex drive - tamperproof hexagon bits

Drive screws with a matching recess.



Bit Material
Chrome Molybdenum Steel

Order code	Tip	Drive	EU	SA	UK
KEN5735321T	3mm	1/4in. Hex	0	50+	50+

KENNEDY
INDUSTRIAL
Individual mini screwdrivers

Drive screws with a matching recess.



Blade Material
Steel

Finish / coating
Uncoated

Order code	Tip	Length	EU	SA	UK
KEN5725220K	3mm	65 mm	8	26	50+

EU = Europe | SA = South Africa | UK = United Kingdom | Req. = request confirmation
Regional stock checked 12 Nov 2026 | 50+ = 50 or more

Dimensions in mm unless indicated

DRIVERS & HEX KEYS

KENNEDY
INDUSTRIAL

Hexagon key L-Wrenches, long arm, imperial

Drive fasteners with a matching hexagonal socket.



Finish / coating
Black Oxide

Handle Material
Chrome Vanadium Steel

Order code	Tip	Length	EU	SA	UK
KEN6013040K	1/16 in.	77 mm	Req.	Req.	Req.
KEN6013050K	5/64 in.	82 mm	Req.	Req.	Req.
KEN6013070K	7/64 in.	92 mm	Req.	Req.	Req.
KEN6013080K	1/8 in.	96 mm	Req.	Req.	Req.

KENNEDY
INDUSTRIAL

Pro-Torq flat head screwdrivers, slotted tip

Drive screws with a matching recess.



Blade Length
300 mm

Blade Material
Chrome Vanadium Steel

Order code	Length	Tip	EU	SA	UK
KEN5725400K	377 mm	4mm	3	48	50+
KEN5725404K	357 mm	5.5mm	1	5	50+
KEN5725660K	225 mm	3mm	12	46	50+
KEN5725710K	173 mm	5.5mm	6	17	50+

KENNEDY
INDUSTRIAL

Ha hex keys

Drive fasteners with a matching hexagonal socket.



Handle Material
Steel

Insulated
No

Order code	Tip	EU	SA	UK
KEN1076917W	3 mm	Req.	Req.	10
KEN1076918C	2.5 mm	Req.	Req.	8
KEN1076918R	3.5 mm	Req.	Req.	10

KENNEDY PROFESSIONAL

TX Pro-Torq precision screwdriver set, 6 pieces

Drive screws with a matching recess.



Blade Material
Chrome Alloy Steel

Finish / coating
Black Oxide

Order code	Pieces	EU	SA	UK
KEN5726490K	6	1	10	50+

EU = Europe | SA = South Africa | UK = United Kingdom | Req. = request confirmation
Regional stock checked 12 Nov 2026 | 50+ = 50 or more

Dimensions in mm unless indicated

DRIVERS & HEX KEYS

KENNEDY
INDUSTRIAL

Hexagon key L-Wrenches, long arm, imperial

Drive fasteners with a matching hexagonal socket.



Finish / coating
Black Oxide

Handle Material
Chrome Vanadium Steel

Order code	Tip	Length	EU	SA	UK
KEN6013090K	9/64 in.	101 mm	Req.	Req.	Req.
KEN6013100K	5/32 in.	105 mm	Req.	Req.	Req.
KEN6013120K	3/16 in.	114 mm	Req.	Req.	Req.
KEN6013140K	7/32 in.	124 mm	Req.	Req.	Req.

KENNEDY
INDUSTRIAL

Pro-Torq flat head screwdrivers, slotted tip

Drive screws with a matching recess.



Blade Length
100 mm

Blade Material
Chrome Vanadium Steel

Order code	Length	Tip	EU	SA	UK
KEN5725720K	197 mm	5.5mm	Req.	Req.	Req.
KEN5725730K	247 mm	5.5mm	4	20	50+
KEN5725740K	297 mm	5.5mm	Req.	Req.	50+
KEN5725750K	347 mm	5.5mm	0	4	50+

KENNEDY
INDUSTRIAL

Hex precision screwdriver set 5 piece

Drive screws with a matching recess.



Blade Material
Alloy Steel

Screwdriver Type
Precision Screwdriver

Order code	Pieces	EU	SA	UK
KEN5729886K	5	8	Req.	50+

KENNEDY
INDUSTRIAL

Screwdriver bits: Double-Ended 1/4" hex bits - PZ

Drive screws with a matching recess.



Bit Material
Chrome Molybdenum Steel

Order code	Drive	Length	EU	SA	UK
KEN5735850K	1/4in. Hex	60 mm	0	0	50+

EU = Europe | SA = South Africa | UK = United Kingdom | Req. = request confirmation
Regional stock checked 12 Nov 2026 | 50+ = 50 or more

Dimensions in mm unless indicated

DRIVERS & HEX KEYS

KENNEDY
INDUSTRIAL

Hexagon key L-Wrenches, long arm, imperial

Drive fasteners with a matching hexagonal socket.



Finish / coating
Black Oxide

Handle Material
Chrome Vanadium Steel

Order code	Tip	Length	EU	SA	UK
KEN6013200K	5/16 in.	151 mm	Req.	Req.	Req.
KEN6013320K	1/2 in.	208 mm	Req.	Req.	Req.
KEN6013360K	9/16 in.	228 mm	Req.	Req.	Req.
KEN6013400K	5/8 in.	250 mm	Req.	Req.	Req.

KENNEDY PROFESSIONAL

Pro-Torq precision screwdrivers, slotted tip

Drive screws with a matching recess.



Blade Material
Chrome Alloy Steel

Finish / coating
Black Oxide

Order code	Tip	Length	EU	SA	UK
KEN5724300K	1.4mm	40 mm	3	24	50+
KEN5724310K	2mm	40 mm	50+	0	50+
KEN5724320K	2.4mm	40 mm	1	50+	50+
KEN5724330K	3mm	40 mm	0	35	0

KENNEDY
INDUSTRIAL

Hexagon ball driver hand clip sets

Drive fasteners with a matching hexagonal socket.



Finish / coating
Black Oxide

Handle Material
Steel

Order code	Metric or Imperial	EU	SA	UK
KEN6028070K	Metric	1	13	50+
KEN6028170K	Imperial	1	26	38

KENNEDY
INDUSTRIAL

TiN coated screwdriver bits: 5/16" hex bits - Pozi drive

Drive screws with a matching recess.



Bit Material
Titanium

Order code	Tip	Drive	EU	SA	UK
KEN5738216K	PZ4	5/16in. Hex	0	0	50+

EU = Europe | SA = South Africa | UK = United Kingdom | Req. = request confirmation
Regional stock checked 12 Nov 2026 | 50+ = 50 or more

Dimensions in mm unless indicated

TOOL STORAGE

KENNEDY
INDUSTRIAL

Foam to suit KEN5950060K M1832

Organise or maintain compatible tool storage.

Image unavailable

Order code	Variant	EU	SA	UK
KEN9887510K	KEN5950015K T0691	Req.	Req.	18
KEN9887512K	KEN5950025K T0691	Req.	Req.	0
KEN9887514K	KEN5950035K T0691	Req.	Req.	1
KEN9887518K	KEN5950065K T0691	Req.	Req.	3

KENNEDY
INDUSTRIAL

Heavy-Duty site tool Boxes

Store and organise the tools or parts suited to the listed storage format.



Product Material
PVC

Order code	L × W × H	EU	SA	UK
KEN5931420K	470 × 238 × 178 mm	5	1	50+
KEN5931440K	582 × 298 × 255 mm	1	Req.	42

KENNEDY
INDUSTRIAL

Replacement wheels for KEN5932785K

A component or accessory for the specified tool.



Material
Plastic

Order code	Type	EU	SA	UK
KEN5679385T	Replacement Wheels	Req.	Req.	2

KENNEDY
INDUSTRIAL

Tool pouches

Store and organise the tools or parts suited to the listed storage format.



Material
Leather

Order code	Length	Width	EU	SA	UK
KEN5933640K	290 mm	200mm	4	0	50+

EU = Europe | SA = South Africa | UK = United Kingdom | Req. = request confirmation
Regional stock checked 12 Nov 2026 | 50+ = 50 or more

Dimensions in mm unless indicated

TOOL STORAGE

KENNEDY
INDUSTRIAL
Foam to suit KEN5950060K M1832

Organise or maintain compatible tool storage.

Image unavailable

Order code	Variant	EU	SA	UK
KEN9887520K	KEN5950085K T0691	Req.	Req.	4
KEN9887522K	KEN5950095K T0691	Req.	Req.	17
KEN9887524K	KEN5950115K T0691	Req.	Req.	0
KEN9887526K	KEN5950125K T0691	Req.	Req.	21

KENNEDY
INDUSTRIAL
Heavy-Duty tool bag

Store and organise the tools or parts suited to the listed storage format.



Product Material
600 Denier Polyester

Order code	L × W × H	EU	SA	UK
KEN5930940K	460 × 280 × 305 mm	Req.	Req.	Req.

KENNEDY
INDUSTRIAL
PVC-Coated rayon tool rolls

Store and organise the tools or parts suited to the listed storage format.



Material
PVC

Order code	Length	Width	EU	SA	UK
KEN5930870K	650 mm	270mm	2	50+	50+

KENNEDY
INDUSTRIAL
Tool Box with tote and wheels

Store and organise the tools or parts suited to the listed storage format.



Product Material
Co-Polymer Plastic

Order code	Width	Height	EU	SA	UK
KEN5932340K	280mm	300mm	1	0	50+

EU = Europe | SA = South Africa | UK = United Kingdom | Req. = request confirmation
Regional stock checked 12 Nov 2026 | 50+ = 50 or more

Dimensions in mm unless indicated

TOOL STORAGE

KENNEDY
INDUSTRIAL
Foam to suit KEN5950060K M1832

Organise or maintain compatible tool storage.

Image unavailable

Order code	Variant	EU	SA	UK
KEN9887528K	KEN5950135K T0691	Req.	Req.	4
KEN9887532K	KEN5950155K T0691	Req.	Req.	6
KEN9887534K	KEN5950165K T0691	Req.	Req.	0
KEN9887536K	KEN5950175K T0691	Req.	Req.	1

KENNEDY
INDUSTRIAL
Heavy-Duty tote tool bag

Store and organise the tools or parts suited to the listed storage format.



Product Material
600 Denier Polyester

Order code	L × W × H	EU	SA	UK
KEN5930980K	330 × 200 × 265 mm	8	50+	50+

KENNEDY
INDUSTRIAL
Replacement draw slide runners for KEN5944865K, KEN5944885K, KEN5944825K, KEN5944845K, KEN5945785K

Organise or maintain compatible tool storage.



Order code	Type	EU	SA	UK
SPR5679506K	Draw Slide	Req.	Req.	0

KENNEDY
INDUSTRIAL
Tool Box with tote tray

Store and organise the tools or parts suited to the listed storage format.



Product Material
Impact Resistant Plastic

Order code	L × W × H	EU	SA	UK
KEN5932300K	445 × 240 × 220 mm	2	14	50+

EU = Europe | SA = South Africa | UK = United Kingdom | Req. = request confirmation
Regional stock checked 12 Nov 2026 | 50+ = 50 or more

Dimensions in mm unless indicated

TOOL STORAGE

KENNEDY
INDUSTRIAL

Foam to suit KEN5950060K M1832

Organise or maintain compatible tool storage.

Image unavailable

Order code	Variant	EU	SA	UK
KEN9887538K	KEN5950185K T0691	Req.	Req.	22
KEN9887542K	KEN5950205K T0691	Req.	Req.	13
KEN9887544K	KEN5950215K T0691	Req.	Req.	2
KEN9887546K	KEN5950225K T0691	Req.	Req.	2

KENNEDY PROFESSIONAL

High capacity tool case with TSA locks

Store and organise the tools or parts suited to the listed storage format.



Product Material
HDPE Resin

Order code	L × W × H	EU	SA	UK
KEN5932785K	390 × 347 × 470 mm	0	1	30

KENNEDY
INDUSTRIAL

Replacement handle for KEN5944845K, KEN5944885K

A component or accessory for the specified tool.



Order code	Type	EU	SA	UK
SPR5679509K	Replacement Side Handles	0	0	0

KENNEDY
INDUSTRIAL

Tool Bumbag with shoulder strap

Store and organise the tools or parts suited to the listed storage format.



Product Material
600 Denier Polyester

Order code	L × W × H	EU	SA	UK
KEN5930990K	320 × 160 × 170 mm	11	50+	50+

EU = Europe | SA = South Africa | UK = United Kingdom | Req. = request confirmation
Regional stock checked 12 Nov 2026 | 50+ = 50 or more

Dimensions in mm unless indicated

TOOL STORAGE

KENNEDY
INDUSTRIAL

Foam to suit KEN5950060K M1832

Organise or maintain compatible tool storage.

Image unavailable

Order code	Variant	EU	SA	UK
KEN9887548K	KEN5950235K T0691	Req.	Req.	22
KEN9887552K	KEN5950265K T0691	Req.	Req.	3
KEN9887554K	KEN5950275K T0691	Req.	Req.	28
KEN9887556K	KEN5950285K T0691	Req.	Req.	9

KENNEDY PROFESSIONAL

High impact tool case with TSA locks

Store and organise the tools or parts suited to the listed storage format.



Product Material
High Density Polyethylene

Order code	L × W × H	EU	SA	UK
KEN5932710K	470 × 390 × 347 mm	1	20	46

KENNEDY
INDUSTRIAL

Replacement lock & key to suit Kennedy® tool case

Organise or maintain compatible tool storage.



Material
Metal

Order code	Suitable for Case	EU	SA	UK
KEN5675622E	KEN5932710K	Req.	Req.	0
KEN5675649V	KEN5932785K	Req.	Req.	0
KEN5677793Q	KEN5932450K/KEN5932520K	Req.	Req.	2

KENNEDY
INDUSTRIAL

Trolley handle to fit KEN5932520K

Organise or maintain compatible tool storage.



Material
Metal

Order code	Type	EU	SA	UK
KEN5672838Z	Handle Replacement	Req.	Req.	1

EU = Europe | SA = South Africa | UK = United Kingdom | Req. = request confirmation
Regional stock checked 12 Nov 2026 | 50+ = 50 or more

Dimensions in mm unless indicated

TOOL STORAGE

KENNEDY
INDUSTRIAL
Foam to suit KEN5950060K M1832

Organise or maintain compatible tool storage.

Image unavailable

Order code	Variant	EU	SA	UK
KEN9887558K	KEN5950295K T0691	Req.	Req.	21
KEN9887560K	KEN5950305K T0691	Req.	Req.	11
KEN9887580K	KEN5950010K M1832	Req.	Req.	50+
KEN9887584K	KEN5950030K M1832	Req.	Req.	21

KENNEDY
INDUSTRIAL
Industrial cantilever tool Boxes

Store and organise the tools or parts suited to the listed storage format.



Product Material
Steel

Order code	L × W × H	EU	SA	UK
KEN5931170K	430 × 205 × 205 mm	5	9	50+
KEN5931210K	560 × 205 × 205 mm	6	Req.	50+

KENNEDY PROFESSIONAL
Roller cabinet, Professional range, Grey/Red, 7 drawers

Store and organise the tools or parts suited to the listed storage format.



Drawer Load Capacity
64

Material
Steel

Order code	L × W × H	EU	SA	UK
KEN5944787L	706 × 461 × 844 mm	0	Req.	0

KENNEDY PROFESSIONAL
Tool trolley rucksack

Store and organise the tools or parts suited to the listed storage format.



Product Material
601 Denier Fabric

Order code	L × W × H	EU	SA	UK
KEN5932530K	440 × 340 × 150 mm	0	0	0

EU = Europe | SA = South Africa | UK = United Kingdom | Req. = request confirmation
Regional stock checked 12 Nov 2026 | 50+ = 50 or more

Dimensions in mm unless indicated

TOOL STORAGE

KENNEDY
INDUSTRIAL
Foam to suit KEN5950060K M1832

Organise or maintain compatible tool storage.

Image unavailable

Order code	Variant	EU	SA	UK
KEN9887586K	KEN5950040K M1832	Req.	Req.	0
KEN9887588K	KEN5950060K M1832	Req.	Req.	1
KEN9887592K	KEN5950090K M1832	Req.	Req.	23
KEN9887598K	KEN5950130K M1832	Req.	Req.	12

KENNEDY
INDUSTRIAL
Industrial range 28" top tool chests

Store and organise the tools or parts suited to the listed storage format.



Drawer Load Capacity
35kg

Material
Steel

Order code	L × W × H	EU	SA	UK
KEN5942040K	706 × 461 × 375 mm	Req.	Req.	13
KEN5942220K	706 × 461 × 454 mm	Req.	Req.	1
KEN5942420K	706 × 461 × 481 mm	Req.	Req.	8

KENNEDY
INDUSTRIAL
Roller cabinets, 3 drawer, green

Store and organise the tools or parts suited to the listed storage format.



Drawer Load Capacity
25kg

Material
Steel

Order code	L × W × H	EU	SA	UK
KEN5945510K	690 × 460 × 890 mm	Req.	Req.	23

KENNEDY PROFESSIONAL
Ultimate 10 drawer, mobile workstation

Store and organise the tools or parts suited to the listed storage format.



Drawer Load Capacity
450kg

Material
Steel

Order code	L × W × H	EU	SA	UK
KEN5946800K	1123 × 791 × 845 mm	Req.	Req.	33

EU = Europe | SA = South Africa | UK = United Kingdom | Req. = request confirmation
Regional stock checked 12 Nov 2026 | 50+ = 50 or more

Dimensions in mm unless indicated

TOOL STORAGE

KENNEDY
INDUSTRIAL
Foam to suit KEN5950060K M1832

Organise or maintain compatible tool storage.

Image unavailable

Order code	Variant	EU	SA	UK
KEN9887600K	KEN5950140K M1832	Req.	Req.	20
KEN9887602K	KEN5950150K M1832	Req.	Req.	11
KEN9887604K	KEN5950160K M1832	Req.	Req.	9
KEN9887606K	KEN5950170K M1832	Req.	Req.	11

KENNEDY
INDUSTRIAL
Industrial range roller cabinet

Store and organise the tools or parts suited to the listed storage format.



Material
Steel

Maximum Weight Capacity
450 kg

Order code	Drawers	Weight	EU	SA	UK
KEN5942020K	3	50 kg	Req.	Req.	15
KEN5942120K	5	56 kg	Req.	Req.	19
KEN5942320K	7	60 kg	Req.	Req.	50+

KENNEDY
INDUSTRIAL
Roller cabinets, 5 drawer, green

Store and organise the tools or parts suited to the listed storage format.



Material
Steel

Maximum Weight Capacity
145 kg

Order code	L × W × H	EU	SA	UK
KEN5945550K	690 × 460 × 890 mm	Req.	Req.	17

KENNEDY PROFESSIONAL
Ultimate range roller cabinets

Store and organise the tools or parts suited to the listed storage format.



Material
Steel

Maximum Weight Capacity
550 kg

Order code	L × W × H	EU	SA	UK
KEN5942140K	706 × 461 × 844 mm	Req.	Req.	12
KEN5942340K	710 × 465 × 845 mm	Req.	Req.	14

EU = Europe | SA = South Africa | UK = United Kingdom | Req. = request confirmation
Regional stock checked 12 Nov 2026 | 50+ = 50 or more

Dimensions in mm unless indicated

TOOL STORAGE

KENNEDY
INDUSTRIAL

Foam to suit KEN5950060K M1832

Organise or maintain compatible tool storage.

Image unavailable

Order code	Variant	EU	SA	UK
KEN9887612K	KEN5950200K M1832	Req.	Req.	16
KEN9887614K	KEN5950210K M1832	Req.	Req.	7
KEN9887616K	KEN5950220K M1832	Req.	Req.	17
KEN9887618K	KEN5950230K M1832	Req.	1	0

KENNEDY
INDUSTRIAL

Industrial range roller cabinets with side lockers

Store and organise the tools or parts suited to the listed storage format.



Material
Steel

Maximum Weight Capacity
450 kg

Order code	L × W × H	EU	SA	UK
KEN5942620K	706 × 461 × 915 mm	Req.	Req.	50+

KENNEDY
INDUSTRIAL

Replacement upper tool board for Kennedy® tool case (KEN5932450K & KEN5932520K)

A component or accessory for the specified tool.



Material
Fabric

Order code	Type	EU	SA	UK
KEN5675623F	Upper Tool Board	Req.	Req.	0

KENNEDY
INDUSTRIAL

Tool case Accessories

Organise or maintain compatible tool storage.



Order code	EU	SA	UK
KEN5675540K	Req.	0	0

EU = Europe | SA = South Africa | UK = United Kingdom | Req. = request confirmation
Regional stock checked 12 Nov 2026 | 50+ = 50 or more

Dimensions in mm unless indicated

TOOL STORAGE

KENNEDY
INDUSTRIAL
Foam to suit KEN5950060K M1832

Organise or maintain compatible tool storage.

Image unavailable

Order code	Variant	EU	SA	UK
KEN9887620K	KEN5950250K M1832	Req.	Req.	46
KEN9887624K	KEN5950270K M1832	Req.	Req.	3
KEN9887628K	KEN5950290K M1832	Req.	Req.	50+
KEN9887630K	KEN5950300K M1832	Req.	Req.	4

KENNEDY
INDUSTRIAL
Leather belts - heavy duty split leather

Store and organise the tools or parts suited to the listed storage format.



Material
Leather

Order code	Length	Width	EU	SA	UK
KEN5933020K	1285 mm	40mm	12	48	50+

KENNEDY
INDUSTRIAL
Replacement upper tool board for Kennedy® tool case (KEN5932785K)

A component or accessory for the specified tool.



Material
Fabric

Order code	Type	Variant	EU	SA	UK
KEN5675625H	Upper Tool Board	KEN5932710K	Req.	Req.	2
KEN5675858U	Upper Tool Board	KEN5932785K	Req.	Req.	2

KENNEDY
INDUSTRIAL
Tote tool Organiser

Store and organise the tools or parts suited to the listed storage format.



Product Material
Impact Resistant Plastic

Order code	L × W × H	EU	SA	UK
KEN5932040K	392 × 279 × 147 mm	11	0	50+
KEN5932070K	520 × 340 × 200 mm	1	11	50+

EU = Europe | SA = South Africa | UK = United Kingdom | Req. = request confirmation
Regional stock checked 12 Nov 2026 | 50+ = 50 or more

Dimensions in mm unless indicated

TOOL STORAGE

KENNEDY SE™ Cantilever tool Boxes

Store and organise the tools or parts suited to the listed storage format.



Product Material
Steel

Order code	Colour	L × W × H	EU	SA	UK
KEN5931370K	Blue	430 × 205 × 205 mm	5	Req.	50+
KEN5931370L	Red	430 × 205 × 205 mm	0	Req.	0
KEN5931370M	Black	430 × 205 × 205 mm	5	Req.	15
KEN5931410K	Blue	530 × 205 × 205 mm	Req.	Req.	0

KENNEDY INDUSTRIAL Leather nail pouch

Store and organise the tools or parts suited to the listed storage format.



Material
Leather

Order code	Length	Width	EU	SA	UK
KEN5933340K	250 mm	360mm	1	0	50+
KEN5933470K	210 mm	220mm	6	3	50+

KENNEDY INDUSTRIAL Roller cabinet, red, 3 drawer

Store and organise the tools or parts suited to the listed storage format.



Drawer Load Capacity
25kg

Material
Steel

Order code	L × W × H	EU	SA	UK
KEN5945500K	690 × 460 × 890 mm	Req.	Req.	50+

KENNEDY INDUSTRIAL Trimming knife holster

Store and organise the tools or parts suited to the listed storage format.



Material
Leather

Order code	Length	Width	EU	SA	UK
KEN5933750K	100 mm	60mm	21	0	50+

EU = Europe | SA = South Africa | UK = United Kingdom | Req. = request confirmation
Regional stock checked 12 Nov 2026 | 50+ = 50 or more

Dimensions in mm unless indicated

TOOL STORAGE

KENNEDY SE
Cantilever tool Boxes

Store and organise the tools or parts suited to the listed storage format.



Product Material
Steel

Order code	Colour	L × W × H	EU	SA	UK
KEN5931410L	Red	530 × 205 × 205 mm	0	Req.	0
KEN5931410M	Black	530 × 205 × 205 mm	Req.	Req.	Req.

KENNEDY INDUSTRIAL
Heavy duty tool chest. 2 drawer

Store and organise the tools or parts suited to the listed storage format.



Drawer Load Capacity
10kg

Material
Steel

Order code	L × W × H	EU	SA	UK
KEN5940100K	534 × 218 × 228 mm	1	0	50+

KENNEDY PROFESSIONAL
Professional roller cabinet, 7 drawer

Store and organise the tools or parts suited to the listed storage format.



Material
Steel

Maximum Weight Capacity
350 kg

Order code	Colour	EU	SA	UK
KEN5945580K	Red	Req.	Req.	50+
KEN5945580L	Blue	Req.	Req.	18
KEN5945580M	Black	0	Req.	0

KENNEDY PROFESSIONAL
Tool case, polyethylene with TSA locks

Store and organise the tools or parts suited to the listed storage format.



Product Material
Polyethylene

Order code	Weight	Type	EU	SA	UK
KEN5932505K	2.85 kg	Tool Case	0	0	0

EU = Europe | SA = South Africa | UK = United Kingdom | Req. = request confirmation
Regional stock checked 12 Nov 2026 | 50+ = 50 or more

Dimensions in mm unless indicated

TOOL STORAGE

KENNEDY
INDUSTRIAL

Replacement locks and keys for cabinets and chests

A component or accessory for the specified tool.



Order code	Material	Variant	EU	SA	UK
SPR5672880K	Metal	Replacement Lock And Key, To Suit Yamoto & Senator...	0	0	37
SPR5673320K	Metal	Replacement Pack of (3 locks and 6 Keys) To suit...	0	0	0
SPR5677170K	Metal	LOCK & KEYS TO SUIT SENATOR 405...	Req.	Req.	2
SPR5677180K	Metal	Replacement Lock And Key, To Suit Yamoto Tool...	0	0	5

KENNEDY
INDUSTRIAL

Locks with keys

Organise or maintain compatible tool storage.



Order code	Type	Variant	EU	SA	UK
KEN5677607K	Locks with Keys	Kennedy 593-2740 Composite Aluminium Tool Case	Req.	Req.	1
KEN5677609K	Locks with Keys	KEN5932520K & KEN5932450K	0	0	1

KENNEDY SE

Roller cabinets

Store and organise the tools or parts suited to the listed storage format.



Maximum Weight Capacity
300 kg

Overall Height
890 mm

Order code	Drawers	EU	SA	UK
KEN5944260U	5	Req.	Req.	10
KEN5947665L	7	Req.	Req.	16

KENNEDY
INDUSTRIAL

Wheels and axle to suit KEN5932520K2024

A component or accessory for the specified tool.



Order code	Type	Variant	EU	SA	UK
KEN5674937P	Wheels Replacement	KEN5932520K	Req.	Req.	2
KEN5679810R	Wheels Replacement	KEN5932710K	Req.	Req.	1

EU = Europe | SA = South Africa | UK = United Kingdom | Req. = request confirmation
Regional stock checked 12 Nov 2026 | 50+ = 50 or more

Dimensions in mm unless indicated

TOOL STORAGE

KENNEDY PROFESSIONAL

Replacement locks and keys for cabinets and chests

Organise or maintain compatible tool storage.



Material
Metal

Order code	Type	EU	SA	UK
SPR5677260K	Replacement Lock/Key	Req.	Req.	0

KENNEDY
INDUSTRIAL

Combination pouches

Store and organise the tools or parts suited to the listed storage format.



Material
Leather

Order code	Width	Length	EU	SA	UK
KEN5933450K	210mm	250 mm	7	21	50+
KEN5933460K	280mm	280 mm	0	0	50+
KEN5933600K	270mm	280 mm	1	1	50+

KENNEDY
INDUSTRIAL

PVC Multi-Tool roll, 8 pockets

Store and organise the tools or parts suited to the listed storage format.



Material
PVC

Order code	Length	Width	EU	SA	UK
KEN5930370K	390 mm	330mm	0	26	50+

KENNEDY
INDUSTRIAL

Tool basket, includes shoulder strap & cover

Store and organise the tools or parts suited to the listed storage format.



Product Material
PVC

Order code	L × W × H	EU	SA	UK
KEN5934190K	410 × 230 × 280 mm	1	5	22

EU = Europe | SA = South Africa | UK = United Kingdom | Req. = request confirmation
Regional stock checked 12 Nov 2026 | 50+ = 50 or more

Dimensions in mm unless indicated

TOOL STORAGE

KENNEDY PROFESSIONAL

Waterproof explorer cases

Store and organise the tools or parts suited to the listed storage format.



Product Material
Copolymer Polypropylene

Order code	L × W × H	EU	SA	UK
KEN5934396K	410 × 340 × 205 mm	0	5	9
KEN5934397K	520 × 435 × 230 mm	0	5	0
KEN5934398K	550 × 350 × 225 mm	0	5	0
KEN5934399K	670 × 510 × 372 mm	0	5	0

KENNEDY
INDUSTRIAL

Lower tool board

A component or accessory for the specified tool.



Material
Plastic

Order code	Suitable for Case	EU	SA	UK
KEN5675624G	KEN5932520K	Req.	Req.	0
KEN5675626L	KEN5932710K	Req.	Req.	2
KEN5679099N	KEN5932785K	Req.	Req.	2

KENNEDY PROFESSIONAL

Safety knife, includes 5 blades

A component or accessory for the specified tool.



Blade Material
Steel

Blade Operation
Retractable

Order code	Length	Type	EU	SA	UK
KEN5375708J	174mm	Safety Knife	16	Req.	50+

KENNEDY PROFESSIONAL

X-Large Heavy-Duty tool cabinet, 10 drawers

Store and organise the tools or parts suited to the listed storage format.



Material
Steel

Maximum Weight Capacity
280 kg

Order code	L × W × H	EU	SA	UK
KEN5944885K	1067 × 458 × 1080 mm	Req.	Req.	37

EU = Europe | SA = South Africa | UK = United Kingdom | Req. = request confirmation
Regional stock checked 12 Nov 2026 | 50+ = 50 or more

Dimensions in mm unless indicated

TOOL STORAGE

KENNEDY PROFESSIONAL

Waterproof explorer cases

Store and organise the tools or parts suited to the listed storage format.



Product Material
Copolymer Polypropylene

Order code	L × W × H	EU	SA	UK
KEN5934400K	860 × 560 × 355 mm	0	5	5

KENNEDY
INDUSTRIAL

Combination tool pouch

Store and organise the tools or parts suited to the listed storage format.



Depth
50 (x2), 80 (x2), 50 (x1) mm

Order code	Weight	Type	EU	SA	UK
KEN5933400K	0.31 g	Belt Pouch	0	32	50+

KENNEDY
INDUSTRIAL

Lower tool board for KEN5932450K

A component or accessory for the specified tool.



Material
Fabric

Order code	Type	EU	SA	UK
KEN5675351E	Lower Tool Board	Req.	Req.	0

KENNEDY
INDUSTRIAL

Soft tool bag, includes pockets & shoulder strap

Store and organise the tools or parts suited to the listed storage format.



Product Material
PVC

Order code	L × W × H	EU	SA	UK
KEN5934150K	520 × 210 × 300 mm	1	5	17
KEN5934170K	410 × 230 × 300 mm	1	0	19

EU = Europe | SA = South Africa | UK = United Kingdom | Req. = request confirmation
Regional stock checked 12 Nov 2026 | 50+ = 50 or more

Dimensions in mm unless indicated

TOOL STORAGE

KENNEDY
INDUSTRIAL

Organise or maintain compatible tool storage.



Order code	Variant	EU	SA	UK
KEN9888501K	E1 TO SUIT KEN5958501K	Req.	Req.	0
KEN9888511K	M1 TO SUIT KEN5958511K	Req.	Req.	0

KENNEDY PROFESSIONAL

Heavy-Duty aluminium tool case

Store and organise the tools or parts suited to the listed storage format.



Order code	L × W × H	EU	SA	UK
KEN5932740K	468 × 336 × 190 mm	Req.	Req.	0

KENNEDY PROFESSIONAL

Professional service case

Store and organise the tools or parts suited to the listed storage format.



Product Material
Co-Polymer Plastic

Order code	L × W × H	EU	SA	UK
KEN5932400K	- × - × -	29	Req.	50+
KEN5932850K	450 × 330 × 80 mm	0	0	50

KENNEDY
INDUSTRIAL

Tool Box with tote and Organiser

Store and organise the tools or parts suited to the listed storage format.



Product Material
Impact Resistant Plastic

Order code	L × W × H	EU	SA	UK
KEN5932320K	480 × 240 × 260 mm	3	1	50+

EU = Europe | SA = South Africa | UK = United Kingdom | Req. = request confirmation
Regional stock checked 12 Nov 2026 | 50+ = 50 or more

Dimensions in mm unless indicated

TOOL STORAGE

KENNEDY
INDUSTRIAL
10-Drawer X-Large tool chest with top compartment

Store and organise the tools or parts suited to the listed storage format.



Material
Steel

Maximum Weight Capacity
225 kg

Order code	L × W × H	EU	SA	UK
KEN5945785K	1051 × 445 × 552 mm	Req.	Req.	21

KENNEDY
INDUSTRIAL
Combination tool pouches

Store and organise the tools or parts suited to the listed storage format.



Material
Leather

Order code	Length	Width	EU	SA	UK
KEN5933500K	550 mm	220mm	1	27	50+
KEN5933510K	220 mm	550mm	1	4	50+

KENNEDY
INDUSTRIAL
Professional tool chest, 6 drawer

Store and organise the tools or parts suited to the listed storage format.



Material
Steel

Maximum Weight Capacity
60 kg

Order code	L × W × H	EU	SA	UK
KEN5945240K	690 × 315 × 385 mm	0	28	50+

KENNEDY
INDUSTRIAL
Steel tool tidy

Store and organise the tools or parts suited to the listed storage format.



Product Material
Steel

Order code	L × W × H	EU	SA	UK
KEN5931000K	400 × 270 × 115 mm	9	0	15

EU = Europe | SA = South Africa | UK = United Kingdom | Req. = request confirmation
Regional stock checked 12 Nov 2026 | 50+ = 50 or more

Dimensions in mm unless indicated

TOOL STORAGE

KENNEDY
INDUSTRIAL
11-Drawer extra large tool roller cabinet

Store and organise the tools or parts suited to the listed storage format.



Material
Steel

Maximum Weight Capacity
400 kg

Order code	L × W × H	EU	SA	UK
KEN5945745K	1067 × 458 × 1007 mm	Req.	Req.	14

KENNEDY
INDUSTRIAL
D shape case handle for KEN5932785K

Organise or maintain compatible tool storage.



Material
Plastic

Order code	Type	EU	SA	UK
KEN5677979W	Replacement D Shape Handle	Req.	Req.	0

KENNEDY
INDUSTRIAL
Lower tool boards

A component or accessory for the specified tool.



Order code	Type	Variant	EU	SA	UK
KEN5677652K	Lower Tool Board	593-2700 Hi-Impact	0	0	1
KEN5677666K	Lower Tool Board	593-2450 Polypropylene Plastic	0	0	0

KENNEDY
INDUSTRIAL
Telescopic handle

Organise or maintain compatible tool storage.



Order code	Suitable for Case	EU	SA	UK
KEN5670634Z	KEN5932785K	Req.	Req.	0
KEN5679785T	KEN5932710K	Req.	Req.	0

EU = Europe | SA = South Africa | UK = United Kingdom | Req. = request confirmation
Regional stock checked 12 Nov 2026 | 50+ = 50 or more

Dimensions in mm unless indicated

TOOL STORAGE

KENNEDY
INDUSTRIAL

3-Drawer & top compartment extra Heavy-Duty tool chest

Store and organise the tools or parts suited to the listed storage format.



Drawer Load Capacity
20kg

Material
Steel

Order code	L × W × H	EU	SA	UK
KEN5944825K	684 × 445 × 585 mm	Req.	Req.	15

KENNEDY
INDUSTRIAL

D shape case handle for KKEN5932450K & KEN5932520K

Organise or maintain compatible tool storage.



Material
Plastic

Order code	Type	EU	SA	UK
KEN5678003J	Replacement D Shape Handle	Req.	Req.	2

KENNEDY
INDUSTRIAL

Magnetic tool tray

Organise or maintain compatible tool storage.



Order code	Dimensions	EU	SA	UK
KEN5946500K	210 × 115 × 31 mm	0	0	50+
KEN5946520K	310 × 115 × 31 mm	1	0	50+

KENNEDY
INDUSTRIAL

Telescopic handle and wheel sets

Organise or maintain compatible tool storage.



Order code	Type	EU	SA	UK
KEN5677600K	Telescopic Handle/Wheel Set	0	0	4

EU = Europe | SA = South Africa | UK = United Kingdom | Req. = request confirmation
Regional stock checked 12 Nov 2026 | 50+ = 50 or more

Dimensions in mm unless indicated

TOOL STORAGE

KENNEDY PROFESSIONAL

4 drawer tool chest

Store and organise the tools or parts suited to the listed storage format.



Product Material
Polypropylene

Order code	L × W × H	EU	SA	UK
KEN5931500K	450 × 250 × 325 mm	Req.	Req.	50+

KENNEDY
INDUSTRIAL

Dividers for small parts storage cabinet range

Organise or maintain compatible tool storage.

Order code	Dimensions	EU	SA	UK
KEN5939700K	50 × 29 mm	0	0	42
KEN5939720K	133 × 50 mm	0	1	50

KENNEDY
INDUSTRIAL

Professional wheeled tool case

Store and organise the tools or parts suited to the listed storage format.



Product Material
Polypropylene

Order code	L × W × H	EU	SA	UK
KEN5939974T	465 × 352 × 255 mm	Req.	0	15

KENNEDY PROFESSIONAL

Three drawer tool chest

Store and organise the tools or parts suited to the listed storage format.



Drawer Load Capacity
10kg

Material
Steel

Order code	L × W × H	EU	SA	UK
KEN5940120K	520 × 218 × 300 mm	0	21	2

EU = Europe | SA = South Africa | UK = United Kingdom | Req. = request confirmation
Regional stock checked 12 Nov 2026 | 50+ = 50 or more

Dimensions in mm unless indicated

TOOL STORAGE

KENNEDY
INDUSTRIAL

4-Drawer service cart, with castors and side handle

Store and organise the tools or parts suited to the listed storage format.



Drawer Load Capacity
Total: 150kg

Material
Steel

Order code	L × W × H	EU	SA	UK
KEN5942050K	660 × 500 × 960 mm	Req.	Req.	50+

KENNEDY
INDUSTRIAL

DL1 tool control drawer liner 25-PCE capacity

Organise or maintain compatible tool storage.

Image unavailable

Order code	EU	SA	UK
KEN9880160K	0	0	50+

KENNEDY
INDUSTRIAL

Mobile toolbox

Store and organise the tools or parts suited to the listed storage format.



Product Material
Impact Resistant Plastic

Order code	L × W × H	EU	SA	UK
KEN5932000K	550 × 350 × 475 mm	2	0	50+

KENNEDY
INDUSTRIAL

Spanner/Tool holster

Store and organise the tools or parts suited to the listed storage format.



Material
Leather

Order code	Length	Width	EU	SA	UK
KEN5933710K	170 mm	110mm	0	0	50+

EU = Europe | SA = South Africa | UK = United Kingdom | Req. = request confirmation
Regional stock checked 12 Nov 2026 | 50+ = 50 or more

Dimensions in mm unless indicated

TOOL STORAGE

KENNEDY
INDUSTRIAL

5 compartment cantilever tool Box

Store and organise the tools or parts suited to the listed storage format.



Product Material
Metal

Order code	Type	EU	SA	UK
KEN5931280K	Cantilever Tool Box	1	Req.	50+

KENNEDY
INDUSTRIAL

DL2 tool control drawer liner 50-PCE capacity

Organise or maintain compatible tool storage.

Image unavailable

Order code	EU	SA	UK
KEN9880150K	0	0	50+

KENNEDY PROFESSIONAL

Modular Workstations

Provide a working surface or workstation for the listed use.



Material
Steel

Worktop Finish
Powder Coated

Order code	W × D × H	EU	SA	UK
KEN5951521W	2000 × 1356 × 500 mm	Req.	0	0
KEN5951522W	2000 × 2034 × 500 mm	Req.	0	0
KEN5951523W	2000 × 1956 × 500 mm	Req.	0	0
KEN5951524W	2000 × 3234 × 500 mm	Req.	0	0

KENNEDY PROFESSIONAL

Tool chests - 3 drawer

Store and organise the tools or parts suited to the listed storage format.



Drawer Load Capacity
15kg

Material
Steel

Order code	L × W × H	EU	SA	UK
KEN5945200K	688 × 316 × 386 mm	0	31	16

EU = Europe | SA = South Africa | UK = United Kingdom | Req. = request confirmation
Regional stock checked 12 Nov 2026 | 50+ = 50 or more

Dimensions in mm unless indicated

TOOL STORAGE

6 drawer tool chest

Store and organise the tools or parts suited to the listed storage format.



Material
Steel

Maximum Weight Capacity
350 kg

Order code	L × W × H	EU	SA	UK
KEN5942240K	710 × 465 × 455 mm	Req.	Req.	4

Drill holster

Store and organise the tools or parts suited to the listed storage format.



Material
Leather

Order code	Length	Width	EU	SA	UK
KEN5933160K	300 mm	200mm	0	0	0

Multi utility explorer Box

Store and organise the tools or parts suited to the listed storage format.



Product Material
Polypropylene

Order code	L × W × H	EU	SA	UK
KEN5931600K	780 × 410 × 330 mm	1	0	0

Spare 'D' shape case handles

Organise or maintain compatible tool storage.



Order code	Type	Variant	EU	SA	UK
KEN5677610K	Case Handle	593-2650 Aluminium	0	0	0
KEN5677612K	Case Handle	593-2450 Polypropylene Plastic	0	0	0

EU = Europe | SA = South Africa | UK = United Kingdom | Req. = request confirmation
Regional stock checked 12 Nov 2026 | 50+ = 50 or more

Dimensions in mm unless indicated

TOOL STORAGE

KENNEDY PROFESSIONAL

6 drawers tool trolley bank cabinet with lid

Store and organise the tools or parts suited to the listed storage format.



Material
Steel

Overall Height
482 mm

Order code	Colour	EU	SA	UK
KEN5941199U	Grey	Req.	Req.	0
KEN5948183T	Red	2	Req.	0

KENNEDY
INDUSTRIAL

Heavy-Duty mobile tool caddy

Store and organise the tools or parts suited to the listed storage format.



Product Material
600 Denier Polyester

Order code	L × W × H	EU	SA	UK
KEN5930960K	460 × 250 × 335 mm	4	46	50+

KENNEDY
INDUSTRIAL

PVC Double-Coated nylon Multi-Tool roll

Store and organise the tools or parts suited to the listed storage format.



Material
PVC

Order code	Length	Width	EU	SA	UK
KEN5930520K	700 mm	315mm	Req.	Req.	50+

KENNEDY
INDUSTRIAL

Tool Backpack with pockets

Store and organise the tools or parts suited to the listed storage format.



Product Material
Polyester

Order code	L × W × H	EU	SA	UK
KEN5934130K	300 × 140 × 400 mm	1	17	50+

EU = Europe | SA = South Africa | UK = United Kingdom | Req. = request confirmation
Regional stock checked 12 Nov 2026 | 50+ = 50 or more

Dimensions in mm unless indicated

TOOL STORAGE

KENNEDY
INDUSTRIAL

6-Drawer & top compartment X-Large Heavy-Duty tool chest

Store and organise the tools or parts suited to the listed storage format.



Material
Heavy Gauge Steel

Maximum Weight Capacity
135 kg

Order code	L × W × H	EU	SA	UK
KEN5944865K	1051 × 445 × 584 mm	Req.	Req.	4

KENNEDY PROFESSIONAL

Extra deep tool chests - 5 drawer

Store and organise the tools or parts suited to the listed storage format.



Drawer Load Capacity
20

Order code	L × W × H	EU	SA	UK
KEN5945340K	600 × 405 × 510 mm	Req.	5	0

KENNEDY
INDUSTRIAL

Multi-Purpose tool & Laptop bag

Store and organise the tools or parts suited to the listed storage format.



Product Material
600 Denier Polyester

Order code	L × W × H	EU	SA	UK
KEN5935050K	530 × 190 × 335 mm	4	50+	50+

KENNEDY
INDUSTRIAL

Spare clasps

A component or accessory for the specified tool.



Order code	Type	EU	SA	UK
KEN5675536K	Clasps	0	0	8

EU = Europe | SA = South Africa | UK = United Kingdom | Req. = request confirmation
Regional stock checked 12 Nov 2026 | 50+ = 50 or more

Dimensions in mm unless indicated

TOOL STORAGE

KENNEDY
INDUSTRIAL

7-Drawer extra large tool roller cabinet

Store and organise the tools or parts suited to the listed storage format.



Material
Steel

Maximum Weight Capacity
250 kg

Order code	L × W × H	EU	SA	UK
KEN5944845K	699 × 458 × 993 mm	Req.	Req.	50+

KENNEDY PROFESSIONAL

Extra deep tool chests - 9 drawer

Store and organise the tools or parts suited to the listed storage format.



Material
Steel

Maximum Weight Capacity
150 kg

Order code	L × W × H	EU	SA	UK
KEN5945360K	660 × 405 × 510 mm	Req.	0	0

KENNEDY
INDUSTRIAL

Nail bag

Store and organise the tools or parts suited to the listed storage format.



Material
Polyester

Order code	Length	Width	EU	SA	UK
KEN5933540K	290 mm	525mm	34	0	50+

KENNEDY
INDUSTRIAL

Spare dividers

Organise or maintain compatible tool storage.



Order code	Type	EU	SA	UK
KEN5677603K	Divider	0	0	10

EU = Europe | SA = South Africa | UK = United Kingdom | Req. = request confirmation
Regional stock checked 12 Nov 2026 | 50+ = 50 or more

Dimensions in mm unless indicated

TOOL STORAGE

KENNEDY
INDUSTRIAL

7-Drawer roller cabinet, XL

Store and organise the tools or parts suited to the listed storage format.



Material
Heavy Gauge Steel

Maximum Weight Capacity
400 kg

Order code	L × W × H	EU	SA	UK
KEN5945705K	1067 × 458 × 1007 mm	Req.	Req.	36

KENNEDY PROFESSIONAL

Extra deep, Heavy-Duty tool chest - 4 drawer + top compartment

Store and organise the tools or parts suited to the listed storage format.



Material
Steel

Maximum Weight Capacity
70 kg

Order code	L × W × H	EU	SA	UK
KEN5944820K	700 × 405 × 450 mm	0	0	0

KENNEDY
INDUSTRIAL

Phone case belt clip, 165mm x 80mm

Store and organise the tools or parts suited to the listed storage format.



Material
Polyester

Order code	Length	Width	EU	SA	UK
KEN5935000K	80 mm	165mm	1	1	50+

KENNEDY
INDUSTRIAL

Spare key & lock for KEN5945745K & KEN5945705K

Organise or maintain compatible tool storage.



Order code	Type	EU	SA	UK
SPR5679511K	Replacement Lock/Key	0	0	0

EU = Europe | SA = South Africa | UK = United Kingdom | Req. = request confirmation
Regional stock checked 12 Nov 2026 | 50+ = 50 or more

Dimensions in mm unless indicated

TOOL STORAGE

KENNEDY PROFESSIONAL

72" 12 drawer Professional roller cabinet red

Store and organise the tools or parts suited to the listed storage format.



Maximum Weight Capacity
800 kg

Order code	L × W × H	EU	SA	UK
KEN5945842A	1828 × 461 × 780 mm	1	Req.	0

KENNEDY PROFESSIONAL

Extra large tool chests

Store and organise the tools or parts suited to the listed storage format.



Material
Steel

Maximum Weight Capacity
205 kg

Order code	L × W × H	EU	SA	UK
KEN5945780K	1030 × 460 × 530 mm	Req.	14	0

KENNEDY
INDUSTRIAL

Pilot tool bag, two sides opening

Store and organise the tools or parts suited to the listed storage format.



Product Material
PVC

Order code	L × W × H	EU	SA	UK
KEN5934210K	420 × 205 × 360 mm	1	4	6

KENNEDY
INDUSTRIAL

Spare key & lock for KEN5945785K & KEN5945705K

Organise or maintain compatible tool storage.



Order code	Type	EU	SA	UK
SPR5679510K	Replacement Lock/Key	0	0	17

EU = Europe | SA = South Africa | UK = United Kingdom | Req. = request confirmation
Regional stock checked 12 Nov 2026 | 50+ = 50 or more

Dimensions in mm unless indicated

TOOL STORAGE

KENNEDY
INDUSTRIAL
Accessories for Kennedy roller cabinets

Organise or maintain compatible tool storage.



Order code	Type	EU	SA	UK
KEN5941650K	Tray	0	0	24

KENNEDY
INDUSTRIAL
Foam to suit KEN5950080K M1832

Organise or maintain compatible tool storage.

Image unavailable

Order code	EU	SA	UK
KEN9887590K	Req.	Req.	3

KENNEDY
INDUSTRIAL
Plastic case for 4-piece MICROMETERSET

Store and organise the tools or parts suited to the listed storage format.

Image unavailable

Order code	EU	SA	UK
KEN9881398K	Req.	Req.	0

KENNEDY
INDUSTRIAL
Spare tool boards

A component or accessory for the specified tool.



Order code	Material	Variant	EU	SA	UK
KEN5677650K	-	593-2700 Hi-Impact	0	0	0
KEN5677660K	-	593-2650 Aluminium	0	0	0
KEN5677664K	Polypropylene	593-2450 Polypropylene Plastic	0	0	6

EU = Europe | SA = South Africa | UK = United Kingdom | Req. = request confirmation
Regional stock checked 12 Nov 2026 | 50+ = 50 or more

Dimensions in mm unless indicated

TOOL STORAGE

KENNEDY
INDUSTRIAL

Adjustable tool belt with pockets

Store and organise the tools or parts suited to the listed storage format.



Material
Polyester

Order code	Length	Width	EU	SA	UK
KEN5934110K	230 mm	500mm	1	1	24

KENNEDY
INDUSTRIAL

HD compact logic toolbox system

Store and organise the tools or parts suited to the listed storage format.



Order code	Type	EU	SA	UK
KEN5932790K	Mobile Storage System	1	0	10

KENNEDY PROFESSIONAL

Polypropylene plastic tool case

Store and organise the tools or parts suited to the listed storage format.



Product Material
Plastic

Order code	Weight	Type	EU	SA	UK
KEN5932450K	2.95 kg	Tool Case	1	24	50+

KENNEDY PROFESSIONAL

Stainless steel tool roller cabinet Professional

Store and organise the tools or parts suited to the listed storage format.



Material
Stainless Steel

Maximum Weight Capacity
550 kg

Order code	L × W × H	EU	SA	UK
KEN5944571Z	678 × 459 × 705 mm	Req.	Req.	50+

EU = Europe | SA = South Africa | UK = United Kingdom | Req. = request confirmation
Regional stock checked 12 Nov 2026 | 50+ = 50 or more

Dimensions in mm unless indicated

TOOL STORAGE

KENNEDY PROFESSIONAL

All in one Professional tool Box

Store and organise the tools or parts suited to the listed storage format.



Load Capacity
40kg

Order code	L × W × H	EU	SA	UK
KEN5934395K	581 × 381 × 455 mm	1	5	2

KENNEDY
INDUSTRIAL

Heavy duty electricians tool bag with Organisers

Store and organise the tools or parts suited to the listed storage format.



Product Material
Antigrip Cloth

Order code	L × W × H	EU	SA	UK
KEN5930560K	320 × 340 × 125 mm	3	25	50+

KENNEDY PROFESSIONAL

Polypropylene technical service tool case

Store and organise the tools or parts suited to the listed storage format.



Product Material
Polypropylene

Order code	L × W × H	EU	SA	UK
KEN5932520K	430 × 340 × 156 mm	0	0	0

KENNEDY PROFESSIONAL

Stainless-Steel roller cabinet

Store and organise the tools or parts suited to the listed storage format.



Material
Stainless Steel

Maximum Weight Capacity
550 kg

Order code	L × W × H	EU	SA	UK
KEN5942422K	459 × 315 × 678 mm	Req.	Req.	12

EU = Europe | SA = South Africa | UK = United Kingdom | Req. = request confirmation
Regional stock checked 12 Nov 2026 | 50+ = 50 or more

Dimensions in mm unless indicated

TOOL STORAGE

KENNEDY
INDUSTRIAL
Barn type tool Boxes

Store and organise the tools or parts suited to the listed storage format.



Product Material
Steel

Order code	L × W × H	EU	SA	UK
KEN5932140K	355 × 205 × 185 mm	0	18	50+
KEN5932190K	480 × 205 × 185 mm	Req.	Req.	50
KEN5932240K	610 × 205 × 185 mm	18	24	32

KENNEDY
INDUSTRIAL
Heavy-Duty site tool Box set

Store and organise the tools or parts suited to the listed storage format.



Product Material
PVC

Order code	L × W × H	EU	SA	UK
KEN5931400K	582 × 238 × 178 mm	4	0	50+

KENNEDY
INDUSTRIAL
PVC-Coated cotton Multi-Tool rolls

Store and organise the tools or parts suited to the listed storage format.



Material
PVC

Order code	Length	Width	EU	SA	UK
KEN5930440K	660 mm	320mm	1	Req.	50+

EU = Europe | SA = South Africa | UK = United Kingdom | Req. = request confirmation
Regional stock checked 12 Nov 2026 | 50+ = 50 or more

Dimensions in mm unless indicated

TOOL STORAGE

KENNEDY
INDUSTRIAL
Barn-Type holdalls

Store and organise the tools or parts suited to the listed storage format.



Product Material
Butt Split Leather

Order code	L × W × H	EU	SA	UK
KEN5930630K	535 × 200 × 200 mm	1	0	8

KENNEDY
INDUSTRIAL
Heavy duty tool Boxes

Store and organise the tools or parts suited to the listed storage format.



Product Material
Heavy Gauge Steel

Order code	L × W × H	EU	SA	UK
KEN5940040K	483 × 180 × 180 mm	1	0	8

KENNEDY
INDUSTRIAL
Power tool case

Store and organise the tools or parts suited to the listed storage format.



Product Material
Plastic

Order code	Width	Height	EU	SA	UK
KEN5931020K	260mm	160mm	5	29	50+

EU = Europe | SA = South Africa | UK = United Kingdom | Req. = request confirmation
Regional stock checked 12 Nov 2026 | 50+ = 50 or more

Dimensions in mm unless indicated

TOOL SETS

KENNEDY PROFESSIONAL

12 piece Pro-Torq screwdriver sets in tool control 2/3 width foam inlay.

Drive screws with a matching recess.



Order code	First PZ driver	Fit	EU	SA	UK
KEN5950140K	No.1 x 75mm	Roller Cabinets	0	0	5
KEN5950145K	No.1 x 75mm	Tool Chests	0	0	1
KEN5950150K	No.2 x 100mm	Roller Cabinets	0	8	6
KEN5950155K	No.2 x 100mm	Tool Chests	0	0	0

KENNEDY
INDUSTRIAL

56 piece standard service tool kit

Provide the tools listed for a group of related tasks.



Insulated
No

Order code	Pieces	Type	EU	SA	UK
KEN5953000K	56	Basic Service Tool Kit	0	3	0

KENNEDY
INDUSTRIAL

Foam to suit KEN5950020K M1832

Provide the tools listed for a group of related tasks.



Order code	EU	SA	UK
KEN9887582K	Req.	1	0

KENNEDY SE

VDE-Insulated hand tool sets

Provide the tools listed for a group of related tasks.



Insulated
Yes

Order code	Pieces	EU	SA	UK
KEN5344532W	68	Req.	19	0
KEN5344888E	27	Req.	0	0

EU = Europe | SA = South Africa | UK = United Kingdom | Req. = request confirmation
Regional stock checked 12 Nov 2026 | 50+ = 50 or more

Dimensions in mm unless indicated

TOOL SETS

KENNEDY PROFESSIONAL

12 piece Pro-Torq screwdriver sets in tool control 2/3 width foam inlay.

Drive screws with a matching recess.



Order code	First PZ driver	Fit	EU	SA	UK
KEN5950160K	-	Roller Cabinets	0	0	0
KEN5950165K	-	Tool Chests	0	0	0

KENNEDY SE

32-Piece insulated VDE tool set with foam inlay, foam 6, fits KEN5945580K cabinet

Provide the tools listed for a group of related tasks.



Insulated
Yes

Order code	Pieces	Type	EU	SA	UK
KEN5348459P	32	Tool Kit in Tray Insert	0	20	3

KENNEDY
INDUSTRIAL

7 piece electrician's insulated VDE square handle section screwdriver set in tool control 1/3 width foam inlay.

Provide the tools listed for a group of related tasks.



Insulated
Yes

Order code	Fit	EU	SA	UK
KEN5950180K	Roller Cabinets	0	5	6
KEN5950185K	Tool Chests	0	0	4

KENNEDY SE

Insulated VDE tool set 114 piece foam module system

Provide the tools listed for a group of related tasks.



Insulated
Yes

Order code	Pieces	Fit	EU	SA	UK
KEN5347308E	114	Standalone	Req.	Req.	1

EU = Europe | SA = South Africa | UK = United Kingdom | Req. = request confirmation
Regional stock checked 12 Nov 2026 | 50+ = 50 or more

Dimensions in mm unless indicated

TOOL SETS

KENNEDY
INDUSTRIAL

Provide the tools listed for a group of related tasks.



Order code	EU	SA	UK
KEN9888512K	Req.	Req.	0

KENNEDY PROFESSIONAL

18 piece 6 - 24mm Professional combination spanner set in tool control 2/3 foam inlay.

Tighten or loosen matching nuts and bolts.



Order code	Fit	EU	SA	UK
KEN5950080K	Roller Cabinets	0	0	0
KEN5950085K	Tool Chests	0	1	0

KENNEDY
INDUSTRIAL

7 piece engineers file set with handles in tool control 2/3 width foam inlay.

Provide the tools listed for a group of related tasks.



Insulated
No

Order code	Fit	EU	SA	UK
KEN5950030K	Roller Cabinets	0	4	4
KEN5950035K	Tool Chests	0	0	16

KENNEDY
INDUSTRIAL

Mechanic's Toolkit 1

Provide the tools listed for a group of related tasks.



Insulated
Yes

Order code	Pieces	Type	EU	SA	UK
KEN5958511K	53	Mechanics Tool Kit	0	1	0

EU = Europe | SA = South Africa | UK = United Kingdom | Req. = request confirmation
Regional stock checked 12 Nov 2026 | 50+ = 50 or more

Dimensions in mm unless indicated

TOOL SETS

KENNEDY PROFESSIONAL

'deluxe' service engineer's tool kit - 122 piece

Provide the tools listed for a group of related tasks.



Order code	Pieces	Type	EU	SA	UK
KEN5953040K	122	Professional Deluxe Engineer Tool Kit	0	2	1

KENNEDY PROFESSIONAL

19 piece side drive Ken-grip® 1/4" square drive metric socket set in tool control 1/3 foam inlay.

Turn matching nuts and bolts with a compatible socket drive.



Order code	Fit	EU	SA	UK
KEN5950230K	Roller Cabinets	0	0	18
KEN5950235K	Tool Chests	0	0	4

KENNEDY
INDUSTRIAL

7 piece engineers measuring set in tool control 1/3 foam inlay.

Provide the tools listed for a group of related tasks.



Insulated
No

Order code	Fit	EU	SA	UK
KEN5950010K	Tool Chests	0	0	10
KEN5950015K	Roller Cabinets	0	0	0

KENNEDY
INDUSTRIAL

Mechanic's Toolkit 2

Provide the tools listed for a group of related tasks.



Insulated
Yes

Order code	Pieces	Type	EU	SA	UK
KEN5958512K	45	Mechanics Tool Kit	0	Req.	0

EU = Europe | SA = South Africa | UK = United Kingdom | Req. = request confirmation
Regional stock checked 12 Nov 2026 | 50+ = 50 or more

Dimensions in mm unless indicated

TOOL SETS

KENNEDY
INDUSTRIAL

1000V dual grip screwdriver & plier set, 10 piece

Provide the tools listed for a group of related tasks.



Insulated
Yes

Order code	Pieces	Type	EU	SA	UK
KEN5951600K	10	Insualted Screwdriver/Plier set	0	5	50+

KENNEDY PROFESSIONAL

20 piece engineers screwdriver bit socket set, 1/2" in tool control 1/3 width foam inlay.

Drive screws with a matching recess.



Order code	Fit	EU	SA	UK
KEN5950210K	Roller Cabinets	0	0	2
KEN5950215K	Tool Chests	0	0	1

KENNEDY
INDUSTRIAL

7 piece maintenance tool kit

Provide the tools listed for a group of related tasks.



Insulated
No

Order code	Pieces	Type	EU	SA	UK
KEN5950070K	7	Maintenance Tool Kit with Tool Roll	0	0	0

KENNEDY
INDUSTRIAL

Foam to suit KEN5950120K M1832

Provide the tools listed for a group of related tasks.

Image unavailable

Order code	EU	SA	UK
KEN9887596K	Req.	Req.	4

EU = Europe | SA = South Africa | UK = United Kingdom | Req. = request confirmation
Regional stock checked 12 Nov 2026 | 50+ = 50 or more

Dimensions in mm unless indicated

TOOL SETS

KENNEDY PROFESSIONAL

102 piece service engineer's tool kit

Confirm the supplied contents before ordering. Provide the tools listed for a group of related tasks.



Order code	Pieces	Type	EU	SA	UK
KEN5953020K	102	Professional Service Engineer Tool Kit	0	3	0

KENNEDY PROFESSIONAL

21 piece metric / AF industrial open ended spanner set in tool control full width foam inlay.

Tighten or loosen matching nuts and bolts.



Order code	Fit	EU	SA	UK
KEN5950060K	Roller Cabinets	0	0	0
KEN5950065K	Tool Chests	0	0	3

KENNEDY
INDUSTRIAL

8 piece 2.0-10.0mm Pro-Torq T-Handled hexagon ball drivers set in tool control 2/3 width foam inlay.

Provide the tools listed for a group of related tasks.



Insulated
No

Order code	Fit	EU	SA	UK
KEN5950190K	Roller Cabinets	0	1	1
KEN5950195K	Tool Chests	0	0	2

KENNEDY PROFESSIONAL

Pro-Torq® VDE insulated pliers set, tool foam inlay, 4 pieces

Confirm the supplied contents before ordering. Grip, hold or bend parts using the listed jaw style.



Insulated
Yes

Order code	Fit	EU	SA	UK
KEN5950280K	Roller Cabinets	0	0	0
KEN5950285K	Tool Chests	0	0	5

EU = Europe | SA = South Africa | UK = United Kingdom | Req. = request confirmation
Regional stock checked 12 Nov 2026 | 50+ = 50 or more

Dimensions in mm unless indicated

TOOL SETS

KENNEDY
INDUSTRIAL

12 piece 1/4-1in A/F industrial combination spanner set in tool control 2/3 foam inlay.

Provide the tools listed for a group of related tasks.



Insulated
No

Order code	Fit	EU	SA	UK
KEN5950110K	Roller Cabinets	0	11	0
KEN5950115K	Tool Chests	0	0	1

KENNEDY
INDUSTRIAL

4 piece electricians wiring set in tool control 1/3 width foam inlay.

Provide the tools listed for a group of related tasks.



Insulated
Yes

Order code	Fit	EU	SA	UK
KEN5950300K	Roller Cabinets	0	0	0
KEN5950305K	Tool Chests	0	0	0

KENNEDY PROFESSIONAL

Engineer's Professional tool kit - 300 piece

Provide the tools listed for a group of related tasks.



Order code	Pieces	Type	EU	SA	UK
KEN5953080K	300	Professional Engineers Tool kit	1	15	0

KENNEDY PROFESSIONAL

Roller cabinet & tool set, 25 pieces

Provide the tools listed for a group of related tasks.



Order code	Pieces	Type	EU	SA	UK
KEN5955540K	25	Roller Cabinet Tool Kit	Req.	Req.	2

EU = Europe | SA = South Africa | UK = United Kingdom | Req. = request confirmation
Regional stock checked 12 Nov 2026 | 50+ = 50 or more

Dimensions in mm unless indicated

TOOL SETS

KENNEDY
INDUSTRIAL

12 piece precision file set in tool control 1/3 foam inlay.

Provide the tools listed for a group of related tasks.



Insulated
No

Order code	Fit	EU	SA	UK
KEN5950040K	Roller Cabinets	0	2	6
KEN5950045K	Tool Chests	0	0	7

KENNEDY
INDUSTRIAL

4 piece grip set in tool control 1/3 width foam inlay.

Provide the tools listed for a group of related tasks.



Insulated
No

Order code	Fit	EU	SA	UK
KEN5950270K	Roller Cabinets	0	Req.	2
KEN5950275K	Tool Chests	0	0	4

KENNEDY
INDUSTRIAL

Engineer's Toolkit 2

Provide the tools listed for a group of related tasks.



Insulated
Yes

Order code	Pieces	Type	EU	SA	UK
KEN5958502K	48	Engineers Tool Kit	0	0	0

KENNEDY
INDUSTRIAL

Tool control drawer set - 50 piece

Provide the tools listed for a group of related tasks.



Insulated
No

Order code	Pieces	Fit	EU	SA	UK
KEN5955020K	50	Roller Cabinets	0	6	6

EU = Europe | SA = South Africa | UK = United Kingdom | Req. = request confirmation
Regional stock checked 12 Nov 2026 | 50+ = 50 or more

Dimensions in mm unless indicated

TOOL SETS

KENNEDY
INDUSTRIAL
12 piece punch and hammer set in tool control 2/3 with foam inlay.

Provide the tools listed for a group of related tasks.



Insulated
No

Order code	Pieces	Fit	EU	SA	UK
KEN5950290K	12	Roller Cabinets	0	5	3

KENNEDY
INDUSTRIAL
22 piece plumbers tool kit

Provide the tools listed for a group of related tasks.



Insulated
No

Order code	Pieces	Type	EU	SA	UK
KEN5954010K	22	Plumbers Handyman Tool Kit	0	0	6

KENNEDY
INDUSTRIAL
6 piece reversible Circlip pliers, straight & bent nose set in tool control 2/3 width foam inlay.

Provide the tools listed for a group of related tasks.



Insulated
No

Order code	Fit	EU	SA	UK
KEN5950260K	Roller Cabinets	0	0	6
KEN5950265K	Tool Chests	0	0	1

KENNEDY
INDUSTRIAL
Foam to suit KEN5950190K M1832

Provide the tools listed for a group of related tasks.

Image unavailable

Order code	EU	SA	UK
KEN9887610K	Req.	Req.	19

EU = Europe | SA = South Africa | UK = United Kingdom | Req. = request confirmation
Regional stock checked 12 Nov 2026 | 50+ = 50 or more

Dimensions in mm unless indicated

TOOL SETS

KENNEDY SE

13-Piece insulated VDE spanner set with foam inlay, foam 4, fits KEN5945580K cabinet

Tighten or loosen matching nuts and bolts.



Insulated
Yes

Order code	Pieces	Type	EU	SA	UK
KEN5341352F	13	Tool Kit in Tray Insert	4	20	4

KENNEDY PROFESSIONAL

23 piece ratchet combination spanner set with Go-Thru™sockets in tool control 2/3 width foam inlay.

Tighten or loosen matching nuts and bolts.



Order code	Fit	EU	SA	UK
KEN5950130K	Roller Cabinets	0	0	2
KEN5950135K	Tool Chests	0	0	0

KENNEDY PROFESSIONAL

Apprentice engineers tool kit- AET200 - 208 piece

Provide the tools listed for a group of related tasks.



Order code	Pieces	Type	EU	SA	UK
KEN5950550K	208	Apprentice Engineers Tool Kit	1	1	0

KENNEDY PROFESSIONAL

Insulated ratchet ring spanner set, 6-Pieces

Tighten or loosen matching nuts and bolts.



Insulated
Yes

Order code	Pieces	Type	EU	SA	UK
KEN5342324K	6	Ratchet Ring Spanner Set	0	4	14

EU = Europe | SA = South Africa | UK = United Kingdom | Req. = request confirmation
Regional stock checked 12 Nov 2026 | 50+ = 50 or more

Dimensions in mm unless indicated

TOOL SETS

KENNEDY SE

13-Piece insulated VDE tool set with foam inlay, foam 3, fits KEN5945580K cabinet

Tighten or loosen matching nuts and bolts.



Insulated
Yes

Order code	Pieces	Type	EU	SA	UK
KEN5348923E	13	Tool Kit in Tray Insert	4	20	5

KENNEDY SE

25-Piece insulated VDE tool set with foam inlay, foam 5, fits KEN5945580K cabinet

Provide the tools listed for a group of related tasks.



Insulated
Yes

Order code	Pieces	Type	EU	SA	UK
KEN5346335J	25	Tool Kit in Tray Insert	3	20	0

KENNEDY SE

62-Piece tool kit

Provide the tools listed for a group of related tasks.



Order code	Pieces	Type	EU	SA	UK
KEN5950111E	62	Portable Tool Chest	33	50+	50+

KENNEDY
INDUSTRIAL

Foam to suit KEN5950110K M1832

Provide the tools listed for a group of related tasks.

Image unavailable

Order code	EU	SA	UK
KEN9887594K	Req.	Req.	7

EU = Europe | SA = South Africa | UK = United Kingdom | Req. = request confirmation
Regional stock checked 12 Nov 2026 | 50+ = 50 or more

Dimensions in mm unless indicated

TOOL SETS

KENNEDY SE

14-Piece insulated VDE tool set with foam inlay, foam 1, fits KEN5945580K cabinet

Provide the tools listed for a group of related tasks.



Insulated
Yes

Order code	Pieces	Type	EU	SA	UK
KEN5348245Y	14	Tool Kit in Tray Insert	Req.	19	0

KENNEDY INDUSTRIAL

26 piece industrial combination spanner set in tool control full width foam inlay.

Provide the tools listed for a group of related tasks.



Insulated
No

Order code	Fit	EU	SA	UK
KEN5950090K	Roller Cabinets	0	3	3
KEN5950095K	Tool Chests	0	2	9

KENNEDY PROFESSIONAL

Classic range roller cabinet & tool control set - 75 pieces

Provide the tools listed for a group of related tasks.



Order code	Pieces	Type	EU	SA	UK
KEN5955500K	75	Roller Cabinet Tool Kit	Req.	Req.	7

KENNEDY PROFESSIONAL

Insulated reversible ratchet safety tool set, 14 pieces

Turn matching nuts and bolts with a compatible socket drive.



Insulated
Yes

Order code	Pieces	Type	EU	SA	UK
KEN5342251K	14	Ratchet Repair Kit	0	5	17

EU = Europe | SA = South Africa | UK = United Kingdom | Req. = request confirmation
Regional stock checked 12 Nov 2026 | 50+ = 50 or more

Dimensions in mm unless indicated

TOOL SETS

KENNEDY SE

155-Piece 6-Drawer roller cabinet tool kit

Provide the tools listed for a group of related tasks.



Order code	Pieces	Type	EU	SA	UK
KEN5950066H	155	Tool Trolley	Req.	Req.	10

KENNEDY INDUSTRIAL

29 piece Pro-Torq maintenance tool bag & kit

Provide the tools listed for a group of related tasks.



Insulated
No

Order code	Pieces	Fit	EU	SA	UK
KEN5953440K	29	Standalone	0	15	0

KENNEDY PROFESSIONAL

7 piece 1000V dual grip VDE screwdriver set in tool control 1/3 width foam inlay.

Drive screws with a matching recess.



Insulated
Yes

Order code	Fit	EU	SA	UK
KEN5950170K	Roller Cabinets	0	0	3
KEN5950175K	Tool Chests	0	0	1

KENNEDY PROFESSIONAL

Insulated VDE reversible ratchet set

Tighten or loosen matching nuts and bolts.



Insulated
Yes

Order code	Pieces	Type	EU	SA	UK
KEN5342248K	9	Ratchet Repair Kit	0	5	2

EU = Europe | SA = South Africa | UK = United Kingdom | Req. = request confirmation
Regional stock checked 12 Nov 2026 | 50+ = 50 or more

Dimensions in mm unless indicated

TOOL SETS

16 piece electrician's VDE tool bag & kit

Provide the tools listed for a group of related tasks.



Insulated
Yes

Order code	Pieces	Type	EU	SA	UK
KEN5953400K	16	Electricians VDE Tool Bag & Kit	0	32	7

30 piece metric Ken-Grip® 1/2in square drive socket set in tool control 2/3 width foam inlay.

Turn matching nuts and bolts with a compatible socket drive.

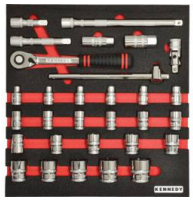

Order code	Fit	EU	SA	UK
KEN5950200K	Roller Cabinets	0	18	0
KEN5950205K	Tool Chests	0	0	0

Classic range roller cabinet & tool control set, 50 pieces

Provide the tools listed for a group of related tasks.



Order code	Pieces	Type	EU	SA	UK
KEN5955520K	50	Roller Cabinet Tool Kit	Req.	Req.	2

EU = Europe | SA = South Africa | UK = United Kingdom | Req. = request confirmation
Regional stock checked 12 Nov 2026 | 50+ = 50 or more

Dimensions in mm unless indicated

TOOL SETS

KENNEDY PROFESSIONAL

16 piece metric / AF Professional ratchet combination spanner set in tool control 2/3 foam inlay.

Tighten or loosen matching nuts and bolts.

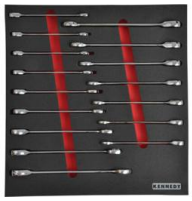

Order code	Fit	EU	SA	UK
KEN5950120K	Roller Cabinets	0	0	4
KEN5950125K	Tool Chests	0	0	8

KENNEDY PROFESSIONAL

4 piece Pro-Torq comfort grip pliers set in tool control 1/3 foam inlay.

Grip, hold or bend parts using the listed jaw style.



Order code	Fit	EU	SA	UK
KEN5950250K	Roller Cabinets	0	12	17
KEN5950255K	Tool Chests	0	0	14

KENNEDY
INDUSTRIAL

Engineer's Toolkit 3

Provide the tools listed for a group of related tasks.



Insulated
Yes

Order code	Pieces	Type	EU	SA	UK
KEN5958503K	64	Engineers Tool Kit	0	14	0

EU = Europe | SA = South Africa | UK = United Kingdom | Req. = request confirmation
Regional stock checked 12 Nov 2026 | 50+ = 50 or more

Dimensions in mm unless indicated

TOOL SETS

KENNEDY SE

17-Piece insulated VDE tool set with foam inlay, foam 2, fits KEN5945580K cabinet

Provide the tools listed for a group of related tasks.



Insulated
Yes

Order code	Pieces	Type	EU	SA	UK
KEN5344198W	17	Tool Kit in Tray Insert	0	20	5

KENNEDY PROFESSIONAL

30 piece Professional metric socket set 1/2" in tool control full width foam inlay.

Confirm the supplied contents before ordering. Turn matching nuts and bolts with a compatible socket drive.



Order code	Fit	EU	SA	UK
KEN5950220K	Roller Cabinets	0	0	1
KEN5950225K	Tool Chests	0	0	1

KENNEDY
INDUSTRIAL

Decorator's painting kit, 18 pieces

Provide the tools listed for a group of related tasks.



Insulated
No

Order code	Pieces	Type	EU	SA	UK
KEN5954140K	18	Decorators Painting Kit	0	0	0

EU = Europe | SA = South Africa | UK = United Kingdom | Req. = request confirmation
Regional stock checked 12 Nov 2026 | 50+ = 50 or more

Dimensions in mm unless indicated

MEASURING & LEVELS

KENNEDY
INDUSTRIAL

Steel gauge blocks - grade 2

Provide a reference length for setting or checking suitable measuring equipment.



Listed standards
BS EN ISO 3650

Order code	Size	EU	SA	UK
KEN3380010K	0.5 mm	0	0	44
KEN3380020K	1 mm	0	0	50+
KEN3380040K	1.001 mm	Req.	Req.	9
KEN3380050K	1.002 mm	Req.	Req.	0

KENNEDY
INDUSTRIAL

Internal & external spring calipers

Transfer a suitable internal or external dimension for measurement with a separate instrument.



Material
Steel

Order code	Measurement Range	Measures	EU	SA	UK
KEN5180230K	0 - 3 in.	Internal	0	8	50+
KEN5180240K	0 - 4 in.	Internal	1	46	49
KEN5180260K	0 - 6 in.	Internal	1	50+	50+
KEN5180280K	0 - 8 in.	Internal	1	50+	50+

KENNEDY
INDUSTRIAL

Hand magnifiers

Inspect details or view areas with restricted access.



Material
Plastic

Order code	Type	EU	SA	UK
KEN5186040K	Hand Magnifier	14	50+	50+

KENNEDY
INDUSTRIAL

Spare etching pen point

Mark reference lines on suitable workpieces.



Tip Material
Tungsten Carbide

Order code	Length	Type	EU	SA	UK
KEN5184240K	29 mm	Scriber Point	0	16	17

EU = Europe | SA = South Africa | UK = United Kingdom | Req. = request confirmation
Regional stock checked 12 Nov 2026 | 50+ = 50 or more

Dimensions in mm unless indicated

MEASURING & LEVELS

KENNEDY
INDUSTRIAL

Steel gauge blocks - grade 2

Provide a reference length for setting or checking suitable measuring equipment.



Listed standards
BS EN ISO 3650

Order code	Size	EU	SA	UK
KEN3380060K	1.003 mm	Req.	Req.	15
KEN3380070K	1.004 mm	Req.	Req.	0
KEN3380100K	1.007 mm	Req.	Req.	0
KEN3380110K	1.008 mm	Req.	Req.	0

KENNEDY
INDUSTRIAL

Internal & external spring calipers

Transfer a suitable internal or external dimension for measurement with a separate instrument.



Material
Steel

Order code	Measurement Range	Measures	EU	SA	UK
KEN5180300K	0 - 10 in.	Internal	0	13	50+
KEN5180320K	0 - 12 in.	Internal	0	7	50+
KEN5180430K	0 - 3 in.	External	0	5	50+
KEN5180460K	0 - 6 in.	External	1	50+	50+

KENNEDY
INDUSTRIAL

I beam spirit level set

Check whether a surface is level or plumb using the listed vials.



Body Material
Aluminium

Finish / coating
Powder Coat Finish

Order code	Accuracy	EU	SA	UK
KEN5951430K	1.0mm/m	0	4	12

KENNEDY
INDUSTRIAL

Spare lens for portable optical refractometer

Measure a liquid's refractive properties using the stated scale.



Order code	Length	Width	EU	SA	UK
KEN3982106Y	45 mm	24 mm	Req.	Req.	18

EU = Europe | SA = South Africa | UK = United Kingdom | Req. = request confirmation
Regional stock checked 12 Nov 2026 | 50+ = 50 or more

Dimensions in mm unless indicated

MEASURING & LEVELS

KENNEDY
INDUSTRIAL
Steel gauge blocks - grade 2

Provide a reference length for setting or checking suitable measuring equipment.



Listed standards
BS EN ISO 3650

Order code	Size	EU	SA	UK
KEN3380140K	1.02 mm	Req.	Req.	0
KEN3380160K	1.04 mm	Req.	Req.	2
KEN3380170K	1.05 mm	Req.	Req.	Req.
KEN3380200K	1.08 mm	Req.	Req.	5

KENNEDY
INDUSTRIAL
Internal & external spring calipers

Transfer a suitable internal or external dimension for measurement with a separate instrument.



Material
Steel

Order code	Measurement Range	Measures	EU	SA	UK
KEN5180480K	0 - 8 in.	External	2	Req.	50+
KEN5180500K	0 - 10 in.	External	0	38	50+
KEN5180520K	0 - 12 in.	External	0	Req.	50+

KENNEDY
INDUSTRIAL
Fine Single-Ended go screw plug gauges

Check a radius or identify a compatible screw-thread profile.



Order code	Type	EU	SA	UK
KEN3601370K	Go Screw Plug Gauge	Req.	Req.	1

KENNEDY
INDUSTRIAL
Screw assembly

Mark or check straightness, squareness or the specified angle.



Material
Steel

Order code	Pieces	Type	EU	SA	UK
KEN3988707L	1	Screw Assembly	Req.	Req.	50+

EU = Europe | SA = South Africa | UK = United Kingdom | Req. = request confirmation
Regional stock checked 12 Nov 2026 | 50+ = 50 or more

Dimensions in mm unless indicated

MEASURING & LEVELS

KENNEDY
INDUSTRIAL
Steel gauge blocks - grade 2

Provide a reference length for setting or checking suitable measuring equipment.



Listed standards
BS EN ISO 3650

Order code	Size	EU	SA	UK
KEN3380220K	1.10 mm	Req.	Req.	3
KEN3380290K	1.17 mm	Req.	Req.	0
KEN3380320K	1.20 mm	Req.	Req.	33
KEN3380350K	1.23 mm	Req.	Req.	3

KENNEDY
INDUSTRIAL
Metric feeler stock strip

Check a gap or thickness using the listed measuring method.



Blade Length
300 mm

Material
Steel

Order code	Measuring Range	EU	SA	UK
KEN5191030K	0.03 mm	1	6	50+
KEN5191040K	0.04 mm	1	Req.	44
KEN5191050K	0.05 mm	18	6	50+
KEN5191060K	0.06 mm	1	24	50+

KENNEDY
INDUSTRIAL
Imperial external micrometers

Measure external dimensions within the stated range.



Order code	Weight	EU	SA	UK
KEN3350210K	230 g	0	0	41
KEN3350220K	300 g	Req.	0	8
KEN3350240K	530 g	Req.	0	0
KEN3350260K	800 g	Req.	0	0

KENNEDY
INDUSTRIAL
Walnut Mortice gauge

Mark reference lines on suitable workpieces.



Screw Material
Brass

Order code	Body Material	EU	SA	UK
KEN5976650K	Wood	2	19	19

EU = Europe | SA = South Africa | UK = United Kingdom | Req. = request confirmation
Regional stock checked 12 Nov 2026 | 50+ = 50 or more

Dimensions in mm unless indicated

MEASURING & LEVELS

KENNEDY
INDUSTRIAL
Steel gauge blocks - grade 2

Provide a reference length for setting or checking suitable measuring equipment.



Listed standards
BS EN ISO 3650

Order code	Size	EU	SA	UK
KEN3380370K	1.25 mm	Req.	Req.	5
KEN3380420K	1.30 mm	Req.	Req.	Req.
KEN3380490K	1.37 mm	Req.	Req.	0
KEN3380520K	1.40 mm	Req.	Req.	Req.

KENNEDY
INDUSTRIAL
Metric feeler stock strip

Check a gap or thickness using the listed measuring method.



Blade Length
300 mm

Material
Steel

Order code	Measuring Range	EU	SA	UK
KEN5191080K	0.08 mm	1	28	50+
KEN5191100K	0.1 mm	50+	Req.	50+
KEN5191150K	0.15 mm	0	Req.	50+
KEN5191200K	0.2 mm	50+	2	50+

KENNEDY
INDUSTRIAL
Imperial feeler gauge set, 26-Piece

Check a gap or thickness using the listed measuring method.



Material
Steel

Number of Blades
26

Order code	Length	Weight	EU	SA	UK
KEN5180690K	4 in.	90 g	Req.	Req.	50+

KENNEDY
INDUSTRIAL
Spare pocket scriber point

Mark reference lines on suitable workpieces.



Tip Material
Steel

Order code	Length	Type	EU	SA	UK
KEN5676200K	40 mm	Scriber Point	0	0	50+

EU = Europe | SA = South Africa | UK = United Kingdom | Req. = request confirmation
Regional stock checked 12 Nov 2026 | 50+ = 50 or more

Dimensions in mm unless indicated

MEASURING & LEVELS

KENNEDY
INDUSTRIAL
Steel gauge blocks - grade 2

Provide a reference length for setting or checking suitable measuring equipment.



Listed standards
BS EN ISO 3650

Order code	Size	EU	SA	UK
KEN3380530K	1.41 mm	Req.	Req.	0
KEN3380550K	1.43 mm	Req.	Req.	0
KEN3380570K	1.45 mm	Req.	Req.	0
KEN3380590K	1.47 mm	Req.	Req.	0

KENNEDY
INDUSTRIAL
Metric feeler stock strip

Check a gap or thickness using the listed measuring method.



Blade Length
300 mm

Material
Steel

Order code	Measuring Range	EU	SA	UK
KEN5191250K	0.25 mm	50+	0	50+
KEN5191300K	0.3 mm	0	8	50+
KEN5191400K	0.4 mm	1	Req.	50+
KEN5191500K	0.5 mm	1	0	50+

KENNEDY
INDUSTRIAL
Imperial feeler gauges

Check a gap or thickness using the listed measuring method.



Blade Length
4 in.

Material
Steel

Order code	Weight	EU	SA	UK
KEN5180610K	40 g	0	0	50+
KEN5180650K	65 g	1	11	50+

KENNEDY
INDUSTRIAL
Try squares

Mark or check straightness, squareness or the specified angle.



Angle Type
90 °

Blade Dimensions
150mm x 50mm

Order code	L × W	EU	SA	UK
KEN5976860K	150 × 50 mm	0	0	25
KEN5976890K	220 × 25 mm	0	0	50+

EU = Europe | SA = South Africa | UK = United Kingdom | Req. = request confirmation
Regional stock checked 12 Nov 2026 | 50+ = 50 or more

Dimensions in mm unless indicated

MEASURING & LEVELS

KENNEDY
INDUSTRIAL

Steel gauge blocks - grade 2

Provide a reference length for setting or checking suitable measuring equipment.



Listed standards
BS EN ISO 3650

Order code	Size	EU	SA	UK
KEN3380600K	1.48 mm	Req.	Req.	1
KEN3380610K	1.49 mm	Req.	Req.	0
KEN3380620K	1.50 mm	Req.	Req.	Req.
KEN3380640K	1.70 mm	Req.	Req.	5

KENNEDY
INDUSTRIAL

UNF Double-Ended go & no go screw plug gauges

Check a radius or identify a compatible screw-thread profile.



Order code	Type	Variant	EU	SA	UK
KEN3603880K	Double Ended - Go & No Go	No.6	Req.	Req.	0
KEN3603890K	Double Ended - Go & No Go	No.8	Req.	Req.	0
KEN3603900K	Double Ended - Go & No Go	No.10	Req.	Req.	0
KEN3603920K	Double Ended - Go & No Go	1/4"	Req.	Req.	0

KENNEDY
INDUSTRIAL

Inspection mirrors - standard

Inspect details or view areas with restricted access.



Order code	Weight	Type	EU	SA	UK
KEN5185400K	180 g	Inspection Mirror	6	21	50+

KENNEDY
INDUSTRIAL

Spare square head

Check the size of compatible drills or wire.



Material
Steel

Surface Finish
Brushed

Order code	Type	EU	SA	UK
KEN3303260K	Spare Part	0	0	38

EU = Europe | SA = South Africa | UK = United Kingdom | Req. = request confirmation
Regional stock checked 12 Nov 2026 | 50+ = 50 or more

Dimensions in mm unless indicated

MEASURING & LEVELS

KENNEDY
INDUSTRIAL
Steel gauge blocks - grade 2

Provide a reference length for setting or checking suitable measuring equipment.



Listed standards
BS EN ISO 3650

Order code	Size	EU	SA	UK
KEN3380650K	1.80 mm	Req.	Req.	0
KEN3380660K	1.90 mm	Req.	Req.	11
KEN3380670K	2.00 mm	0	1	50+
KEN3380680K	2.50 mm	0	0	50+

KENNEDY
INDUSTRIAL
UNF Double-Ended go & no go screw plug gauges

Check a radius or identify a compatible screw-thread profile.



Order code	Type	Variant	EU	SA	UK
KEN3603930K	Double Ended - Go & No Go	5/16"	Req.	Req.	0
KEN3603940K	Double Ended - Go & No Go	3/8"	Req.	Req.	0
KEN3603950K	Double Ended - Go & No Go	7/16"	Req.	Req.	0
KEN3603960K	Double Ended - Go & No Go	1/2"	Req.	Req.	0

KENNEDY
INDUSTRIAL
Kenendy lever Switchable fine adjustable 2 mag stand

Support or position compatible measuring instruments.



Order code	Height	EU	SA	UK
KEN3332050K	230 mm	4	50+	50+

KENNEDY
INDUSTRIAL
Spigot fitment - fits 10mm bar

Support or position compatible measuring instruments.



Order code	Thread	Type	EU	SA	UK
KEN3333640K	M8 × 1.25mm	Stand Fitments	0	0	23

EU = Europe | SA = South Africa | UK = United Kingdom | Req. = request confirmation
Regional stock checked 12 Nov 2026 | 50+ = 50 or more

Dimensions in mm unless indicated

MEASURING & LEVELS

KENNEDY
INDUSTRIAL
Steel gauge blocks - grade 2

Provide a reference length for setting or checking suitable measuring equipment.



Listed standards
BS EN ISO 3650

Order code	Size	EU	SA	UK
KEN3380690K	3.00 mm	0	0	50+
KEN3380700K	3.50 mm	0	0	50+
KEN3380710K	4.00 mm	0	0	1
KEN3380730K	5.00 mm	0	0	42

KENNEDY
INDUSTRIAL
UNF Double-Ended go & no go screw plug gauges

Check a radius or identify a compatible screw-thread profile.



Order code	Type	Variant	EU	SA	UK
KEN3603980K	Double Ended - Go & No Go	5/8"	Req.	Req.	0
KEN3604000K	Double Ended - Go & No Go	7/8"	Req.	Req.	0
KEN3604010K	Double Ended - Go & No Go	1"	Req.	Req.	0

KENNEDY
INDUSTRIAL
Firm joint calipers

Measure or transfer internal or external dimensions using the listed caliper type.



Material
Steel

Order code	Measurement Range	EU	SA	UK
KEN5180530K	0 - 4 in.	0	0	50+
KEN5180540K	0 - 6 in.	0	50+	50+
KEN5180550K	0 - 5 in.	1	50+	50+

KENNEDY
INDUSTRIAL
Universal 4 mag stand

Support or position compatible measuring instruments.



Order code	Height	EU	SA	UK
KEN3332100K	227 mm	0	1	15

EU = Europe | SA = South Africa | UK = United Kingdom | Req. = request confirmation
Regional stock checked 12 Nov 2026 | 50+ = 50 or more

Dimensions in mm unless indicated

MEASURING & LEVELS

KENNEDY
INDUSTRIAL

Steel gauge blocks - grade 2

Provide a reference length for setting or checking suitable measuring equipment.



Listed standards
BS EN ISO 3650

Order code	Size	EU	SA	UK
KEN3380740K	5.50 mm	0	0	0
KEN3380750K	6.00 mm	0	0	0
KEN3380770K	7.00 mm	0	0	5
KEN3380780K	7.50 mm	0	0	0

KENNEDY
INDUSTRIAL

Box profile spirit levels

Check whether a surface is level or plumb using the listed vials.



Body Material
Aluminium

Finish / coating
Powder Coat Finish

Order code	Length	EU	SA	UK
KEN5104240K	600 mm	0	35	50+
KEN5104360K	900 mm	0	23	50+
KEN5104400K	1000 mm	Req.	Req.	50+
KEN5104480K	1200 mm	2	11	50+

KENNEDY
INDUSTRIAL

Kenlock industrial quality tape replacement blades

A component or accessory for the specified tool.



Blade Material
Steel

Frame Material
ABS

Order code	L × W	EU	SA	UK
KEN5360310K	5m / 16ft × 19 mm	Req.	0	49
KEN5360370K	7.5m / 25ft × 25 mm	Req.	0	50+

KENNEDY
INDUSTRIAL

Universal adjustable indicator quill clamp

Support or position compatible measuring instruments.



Order code	EU	SA	UK
KEN3019200K	Req.	Req.	50+

EU = Europe | SA = South Africa | UK = United Kingdom | Req. = request confirmation
Regional stock checked 12 Nov 2026 | 50+ = 50 or more

Dimensions in mm unless indicated

MEASURING & LEVELS

KENNEDY
INDUSTRIAL

Steel gauge blocks - grade 2

Provide a reference length for setting or checking suitable measuring equipment.



Listed standards
BS EN ISO 3650

Order code	Size	EU	SA	UK
KEN3380790K	8.00 mm	0	0	16
KEN3380800K	8.50 mm	0	0	0
KEN3380820K	9.50 mm	0	0	3
KEN3380830K	10 mm	0	0	50+

KENNEDY
INDUSTRIAL

Box profile spirit levels

Check whether a surface is level or plumb using the listed vials.



Body Material
Aluminium

Finish / coating
Powder Coat Finish

Order code	Length	EU	SA	UK
KEN5104600K	1500 mm	Req.	Req.	50+

KENNEDY
INDUSTRIAL

Centre head for combination set for KEN3303250K

A component or accessory for the specified tool.



Head Material
Steel

Material
Steel

Order code	Pieces	Type	EU	SA	UK
KEN3304203P	1	Spare Centre Head	0	0	3

KENNEDY
INDUSTRIAL

Magnetic stand fitments - heavy duty fitment, plain

Support or position compatible measuring instruments.



Order code	Thread	Type	EU	SA	UK
KEN3332420K	M8 × 1.25mm	Heavy Duty Fitments	3	19	43

EU = Europe | SA = South Africa | UK = United Kingdom | Req. = request confirmation
Regional stock checked 12 Nov 2026 | 50+ = 50 or more

Dimensions in mm unless indicated

MEASURING & LEVELS

KENNEDY
INDUSTRIAL
Steel gauge blocks - grade 2

Provide a reference length for setting or checking suitable measuring equipment.



Listed standards
BS EN ISO 3650

Order code	Size	EU	SA	UK
KEN3380850K	12 mm	Req.	Req.	0
KEN3380870K	14 mm	Req.	Req.	Req.
KEN3380880K	15 mm	Req.	Req.	Req.
KEN3380890K	16 mm	Req.	Req.	0

KENNEDY
INDUSTRIAL
Easy read dial gauges plunger type

Indicate small displacement or alignment changes.



Material
Stainless Steel

Order code	Measuring Range	Reading	EU	SA	UK
KEN3007100K	0 - 0.5in.	0-50-0	2	Req.	50+
KEN3007110K	0 - 0.5in.	0-100	0	8	50+
KEN3007160K	0 - 1.0in.	0-100	Req.	Req.	Req.
KEN3007170K	0 - 1.0in.	0-50	0	0	50+

KENNEDY
INDUSTRIAL
Knuckle assembly

Support or position compatible measuring instruments.



Order code	Thread	Size	EU	SA	UK
KEN3333000K	M8 × 1.25mm	1/4"x5/16"	0	0	19

KENNEDY
INDUSTRIAL
Square head for combination set

Mark or check straightness, squareness or the specified angle.



Head Material
Zinc Alloy

Material
Steel

Order code	Pieces	Type	EU	SA	UK
KEN3309231K	1	Square Head Attachment	0	0	6

EU = Europe | SA = South Africa | UK = United Kingdom | Req. = request confirmation
Regional stock checked 12 Nov 2026 | 50+ = 50 or more

Dimensions in mm unless indicated

MEASURING & LEVELS

KENNEDY
INDUSTRIAL
Steel gauge blocks - grade 2

Provide a reference length for setting or checking suitable measuring equipment.



Listed standards
BS EN ISO 3650

Order code	Size	EU	SA	UK
KEN3380920K	19 mm	Req.	Req.	0
KEN3380930K	20 mm	0	0	38
KEN3380960K	23 mm	Req.	Req.	10
KEN3380980K	25 mm	0	0	14

KENNEDY
INDUSTRIAL
Easy read dial gauges plunger type

Indicate small displacement or alignment changes.



Material
Stainless Steel

Order code	Measuring Range	Reading	EU	SA	UK
KEN3007500K	0 - 10mm	0-100	1	3	47
KEN3007520K	0 - 25mm	0-100	0	50+	50+

KENNEDY
INDUSTRIAL
Engineer's squares

Mark or check straightness, squareness or the specified angle.



Material
Stainless Steel

Listed standards
BS939

Order code	Size	Length	EU	SA	UK
KEN5184620K	75 mm	75 mm	2	0	50+
KEN5184640K	100 mm	100 mm	0	50+	50+

KENNEDY
INDUSTRIAL
Screw cutting gauge

Check a radius or identify a compatible screw-thread profile.



Order code	Type	EU	SA	UK
KEN5180800K	Screw Gauge	0	50+	50+

EU = Europe | SA = South Africa | UK = United Kingdom | Req. = request confirmation
Regional stock checked 12 Nov 2026 | 50+ = 50 or more

Dimensions in mm unless indicated

MEASURING & LEVELS

KENNEDY
INDUSTRIAL
Steel gauge blocks - grade 2

Provide a reference length for setting or checking suitable measuring equipment.



Listed standards
BS EN ISO 3650

Order code	Size	EU	SA	UK
KEN3380990K	30 mm	0	Req.	16
KEN3381000K	40 mm	0	0	3
KEN3381010K	50 mm	0	0	50+
KEN3381020K	60 mm	0	0	2

KENNEDY
INDUSTRIAL
Eye loupes

Inspect details or view areas with restricted access.



Material
Plastic

Order code	Magnification	EU	SA	UK
KEN5185310K	3.5x	1	0	50+
KEN5185999Q	10X	7	Req.	50+
KEN5185999R	2X	0	0	50+
KEN5185999T	3.5X	0	0	50+

KENNEDY
INDUSTRIAL
Lever Switchable elbow joint 2 mag stand

Support or position compatible measuring instruments.



Order code	Height	EU	SA	UK
KEN3332110K	335 mm	17	32	50+

KENNEDY
INDUSTRIAL
Standard length replacement stylus

Replace the stylus on a compatible 3D tester.



Material
Steel

Order code	Type	Fit	EU	SA	UK
KEN3022050K	Replacement Stylus	KEN3022000K	Req.	0	18
KEN3022100K	Replacements	-	Req.	0	0

EU = Europe | SA = South Africa | UK = United Kingdom | Req. = request confirmation
Regional stock checked 12 Nov 2026 | 50+ = 50 or more

Dimensions in mm unless indicated

MEASURING & LEVELS

KENNEDY
INDUSTRIAL
Steel gauge blocks - grade 2

Provide a reference length for setting or checking suitable measuring equipment.



Listed standards
BS EN ISO 3650

Order code	Size	EU	SA	UK
KEN3381030K	70 mm	0	0	7
KEN3381050K	80 mm	0	0	3
KEN3381060K	90 mm	0	0	0
KEN3381070K	100 mm	0	0	41

KENNEDY
INDUSTRIAL
Eye loupes

Inspect details or view areas with restricted access.



Material
Plastic

Order code	Magnification	EU	SA	UK
KEN5185999V	3X	0	0	50+
KEN5185999W	4.5X	0	0	50+
KEN5185999Y	5X	0	0	50+

KENNEDY
INDUSTRIAL
Flexible mirror with light attachment

Inspect details or view areas with restricted access.



Order code	Weight	Type	EU	SA	UK
KEN5185500K	220 g	Inspection Mirror	6	6	50+

KENNEDY
INDUSTRIAL
Screw pitch gauges

Check a radius or identify a compatible screw-thread profile.



Order code	Number of Leaves	EU	SA	UK
KEN5181000K	28	Req.	Req.	Req.
KEN5181010K	20	Req.	Req.	Req.
KEN5181070K	30	8	50+	15

EU = Europe | SA = South Africa | UK = United Kingdom | Req. = request confirmation
Regional stock checked 12 Nov 2026 | 50+ = 50 or more

Dimensions in mm unless indicated

MEASURING & LEVELS

KENNEDY
INDUSTRIAL

Steel gauge blocks - grade 2

Provide a reference length for setting or checking suitable measuring equipment.



Listed standards
BS EN ISO 3650

Order code	Size	EU	SA	UK
KEN3381080K	0.05 in.	Req.	Req.	9
KEN3381090K	0.1 in.	Req.	Req.	10
KEN3381110K	0.1002 in.	Req.	Req.	0
KEN3381120K	0.1003 in.	Req.	Req.	0

KENNEDY
INDUSTRIAL

Fine Double-Ended go & no go screw plug gauges

Check a radius or identify a compatible screw-thread profile.



Order code	Type	Variant	EU	SA	UK
KEN3601980K	Double Ended - Go & No Go	M10.0x1.00	Req.	Req.	0
KEN3601990K	Double Ended - Go & No Go	M10.0x1.25	Req.	Req.	0
KEN3602030K	Double Ended - Go & No Go	M12.0x1.50	Req.	Req.	0
KEN3602040K	Double Ended - Go & No Go	M14.0x1.00	Req.	Req.	0

KENNEDY
INDUSTRIAL

Lever Switchable large elbow joint 2 mag stand

Support or position compatible measuring instruments.



Order code	Height	EU	SA	UK
KEN3332150K	355 mm	0	18	50+

KENNEDY
INDUSTRIAL

Standard wire gauges

Check the size of compatible drills or wire.



Material
Steel

Surface Finish
Brushed

Order code	Measuring Range	EU	SA	UK
KEN5181160K	1-36 in.	0	2	50+
KEN5181165K	0.2 - 10 mm	0	Req.	50+

EU = Europe | SA = South Africa | UK = United Kingdom | Req. = request confirmation
Regional stock checked 12 Nov 2026 | 50+ = 50 or more

Dimensions in mm unless indicated

MEASURING & LEVELS

KENNEDY
INDUSTRIAL
Steel gauge blocks - grade 2

Provide a reference length for setting or checking suitable measuring equipment.



Listed standards
BS EN ISO 3650

Order code	Size	EU	SA	UK
KEN3381140K	0.1005 in.	Req.	Req.	0
KEN3381160K	0.1007 in.	Req.	Req.	0
KEN3381190K	0.101 in.	Req.	Req.	0
KEN3381250K	0.107 in.	Req.	Req.	0

KENNEDY
INDUSTRIAL
Fine Double-Ended go & no go screw plug gauges

Check a radius or identify a compatible screw-thread profile.



Order code	Type	Variant	EU	SA	UK
KEN3602050K	Double Ended - Go & No Go	M14.0x1.50	Req.	Req.	0
KEN3602070K	Double Ended - Go & No Go	M16.0x1.50	Req.	Req.	0
KEN3602080K	Double Ended - Go & No Go	M18.0x1.50	Req.	Req.	6
KEN3602110K	Double Ended - Go & No Go	M20.0x2.00	Req.	Req.	0

KENNEDY
INDUSTRIAL
Lever Switchable mini elbow joint 2 mag stand

Support or position compatible measuring instruments.



Order code	Height	EU	SA	UK
KEN3332140K	185 mm	Req.	Req.	Req.

KENNEDY
INDUSTRIAL
Steel gauge block set, grade 1, Non-Calibrated

Provide a reference length for setting or checking suitable measuring equipment.



Listed standards
BS EN ISO 3650

Order code	Grade	Pieces	EU	SA	UK
KEN3394820K	Grade 1	81	Req.	Req.	16

EU = Europe | SA = South Africa | UK = United Kingdom | Req. = request confirmation
Regional stock checked 12 Nov 2026 | 50+ = 50 or more

Dimensions in mm unless indicated

MEASURING & LEVELS

KENNEDY
INDUSTRIAL

Steel gauge blocks - grade 2

Provide a reference length for setting or checking suitable measuring equipment.



Listed standards
BS EN ISO 3650

Order code	Size	EU	SA	UK
KEN3381290K	0.111 in.	Req.	Req.	0
KEN3381300K	0.112 in.	Req.	Req.	0
KEN3381310K	0.113 in.	Req.	Req.	0
KEN3381320K	0.114 in.	Req.	Req.	0

KENNEDY
INDUSTRIAL

Industrial I-Beam spirit levels

Check whether a surface is level or plumb using the listed vials.



Body Material
Aluminium

Finish / coating
Powder Coat Finish

Order code	Length	EU	SA	UK
KEN5103620K	300 mm	1	50+	50+
KEN5103660K	400 mm	0	Req.	50+
KEN5103740K	600 mm	Req.	Req.	50+
KEN5103860K	900 mm	0	1	50+

KENNEDY
INDUSTRIAL

Lever Switchable universal 2 mag stand

Support or position compatible measuring instruments.



Order code	Height	EU	SA	UK
KEN3332030K	230 mm	Req.	Req.	Req.

KENNEDY
INDUSTRIAL

Steel gauge block sets - grade 2 - non calibrated

Provide a reference length for setting or checking suitable measuring equipment.



Listed standards
BS EN ISO 3650

Order code	Pieces	EU	SA	UK
KEN3383370K	36	Req.	Req.	0
KEN3383820K	81	Req.	Req.	Req.
KEN3384480K	47	Req.	Req.	0

EU = Europe | SA = South Africa | UK = United Kingdom | Req. = request confirmation
Regional stock checked 12 Nov 2026 | 50+ = 50 or more

Dimensions in mm unless indicated

MEASURING & LEVELS

KENNEDY
INDUSTRIAL
Steel gauge blocks - grade 2

Provide a reference length for setting or checking suitable measuring equipment.



Listed standards
BS EN ISO 3650

Order code	Size	EU	SA	UK
KEN3381350K	0.117 in.	Req.	Req.	0
KEN3381360K	0.118 in.	Req.	Req.	0
KEN3381370K	0.119 in.	Req.	Req.	0
KEN3381430K	0.125 in.	Req.	Req.	7

KENNEDY
INDUSTRIAL
Industrial I-Beam spirit levels

Check whether a surface is level or plumb using the listed vials.



Body Material
Aluminium

Finish / coating
Powder Coat Finish

Order code	Length	EU	SA	UK
KEN5103900K	1000 mm	0	5	50+
KEN5103980K	1200 mm	1	Req.	50+

KENNEDY
INDUSTRIAL
Engineers rule pocket type round end

Measure length or distance using the listed format.



Material
Stainless Steel

Standard
EEC Class 1

Order code	Length	Width	EU	SA	UK
KEN5183510K	150 mm	18 mm	1	18	50+

KENNEDY
INDUSTRIAL
Plain type depth gauge

Check the listed hole, depth or angle feature.



Material
Steel

Order code	Length	Type	EU	SA	UK
KEN5183400K	150 mm	Plain Type Depth Gauge	3	12	50+

EU = Europe | SA = South Africa | UK = United Kingdom | Req. = request confirmation
Regional stock checked 12 Nov 2026 | 50+ = 50 or more

Dimensions in mm unless indicated

MEASURING & LEVELS

KENNEDY
INDUSTRIAL
Steel gauge blocks - grade 2

Provide a reference length for setting or checking suitable measuring equipment.



Listed standards
BS EN ISO 3650

Order code	Size	EU	SA	UK
KEN3381470K	0.129 in.	Req.	Req.	0
KEN3381520K	0.135 in.	Req.	Req.	0
KEN3381680K	0.15 in.	Req.	Req.	0
KEN3381690K	0.16 in.	Req.	Req.	0

KENNEDY
INDUSTRIAL
Metric external micrometers

Measure external dimensions within the stated range.



Order code	Weight	EU	SA	UK
KEN3350010K	230 g	1	13	50+
KEN3350020K	300 g	0	0	50+
KEN3350030K	400 g	1	5	33
KEN3350040K	530 g	1	Req.	20

KENNEDY
INDUSTRIAL
Lever type base, 50kg

Support or position compatible measuring instruments.



Depth
55 mm

Height
60 mm

Order code	Thread	Width	EU	SA	UK
KEN3332240K	M8	50 mm	44	18	50+

KENNEDY
INDUSTRIAL
Steel tape measures

Measure length or distance using the listed format.



Blade Material
Steel

Frame Material
ABS

Order code	L × W	Type	EU	SA	UK
KEN5363720K	20m / 66ft × 13 mm	Surveyors Tape	0	31	50+

EU = Europe | SA = South Africa | UK = United Kingdom | Req. = request confirmation
Regional stock checked 12 Nov 2026 | 50+ = 50 or more

Dimensions in mm unless indicated

MEASURING & LEVELS

KENNEDY
INDUSTRIAL
Steel gauge blocks - grade 2

Provide a reference length for setting or checking suitable measuring equipment.



Listed standards
BS EN ISO 3650

Order code	Size	EU	SA	UK
KEN3381700K	0.17 in.	Req.	Req.	0
KEN3381710K	0.18 in.	Req.	Req.	0
KEN3381730K	0.2 in.	Req.	Req.	0
KEN3381740K	0.25 in.	Req.	Req.	4

KENNEDY
INDUSTRIAL
Metric external micrometers

Measure external dimensions within the stated range.



Order code	Weight	EU	SA	UK
KEN3350050K	770 g	0	0	11
KEN3350060K	800 g	0	1	36

KENNEDY
INDUSTRIAL
Etching pen scriber

Mark reference lines on suitable workpieces.



Tip Material
Tungsten Carbide

Order code	Length	Type	EU	SA	UK
KEN5184200K	180 mm	Scriber	39	Req.	50+

KENNEDY
INDUSTRIAL
Pocket type dial thickness gauges

Check a gap or thickness using the listed measuring method.



Order code	Measuring Range	EU	SA	UK
KEN3304010K	0 - 0.4 in.	Req.	0	0
KEN3304020K	0 - 10 mm	Req.	0	0

EU = Europe | SA = South Africa | UK = United Kingdom | Req. = request confirmation
Regional stock checked 12 Nov 2026 | 50+ = 50 or more

Dimensions in mm unless indicated

MEASURING & LEVELS

KENNEDY
INDUSTRIAL
Steel gauge blocks - grade 2

Provide a reference length for setting or checking suitable measuring equipment.



Listed standards
BS EN ISO 3650

Order code	Size	EU	SA	UK
KEN3381790K	0.5 in.	Req.	Req.	22
KEN3381890K	1 in.	Req.	Req.	4
KEN3381900K	2 in.	Req.	Req.	2
KEN3381910K	3 in.	Req.	Req.	0

KENNEDY
INDUSTRIAL
Metric feeler stock coil

Check a gap or thickness using the listed measuring method.



Material
Steel

Number of Blades
1 Roll

Order code	Measuring Range	Length	EU	SA	UK
KEN5193030K	0.03 mm	7600 mm	1	4	50+
KEN5193040K	0.04 mm	7600 mm	1	0	50+
KEN5193050K	0.05 mm	7600 mm	1	2	3
KEN5193100K	0.1 mm	7600 mm	2	Req.	50+

KENNEDY
INDUSTRIAL
Line of chords rule

Measure length or distance using the listed format.



Material
Stainless Steel

Surface Finish
Polished

Order code	Length	Type	EU	SA	UK
KEN5182980K	600 mm	Line of Chords Rule	0	50+	50+

KENNEDY
INDUSTRIAL
Stylii

A component or accessory for the specified tool.



Order code	Length	Weight	EU	SA	UK
KEN3022170K	72 mm	10 g	0	0	11

EU = Europe | SA = South Africa | UK = United Kingdom | Req. = request confirmation
Regional stock checked 12 Nov 2026 | 50+ = 50 or more

Dimensions in mm unless indicated

MEASURING & LEVELS

KENNEDY
INDUSTRIAL

Steel gauge blocks - grade 2

Provide a reference length for setting or checking suitable measuring equipment.



Listed standards
BS EN ISO 3650

Order code	Size	EU	SA	UK
KEN3381920K	4 in.	Req.	Req.	0

KENNEDY
INDUSTRIAL

Engineer's rigid steel rules

Measure length or distance using the listed format.



Material
Stainless Steel

Standard
EEC Class one accuracy

Order code	Length	Hook Type / variant	EU	SA	UK
KEN5183320K	300 mm	No Hole	Req.	Req.	Req.
KEN5183330K	300 mm	Hanging Hole · Round End Rigid Rule, 25mm (W) ×...	1	50+	50+
KEN5183710K	600 mm	Hanging Hole · Round End Rigid Rule, 25mm (W) ×...	0	26	50+
KEN5183730K	600 mm	Hanging Hole · Round End Rigid Rule, 25mm (W) ×...	Req.	Req.	Req.

KENNEDY
INDUSTRIAL

Circular inspection mirrors

Inspect details or view areas with restricted access.



Order code	Weight	EU	SA	UK
KEN5185380K	41 g	Req.	Req.	Req.
KEN5185420K	100 g	Req.	50+	50+

KENNEDY
INDUSTRIAL

Portable optical refractometer

Measure a liquid’s refractive properties using the stated scale.



Order code	L × W × H	EU	SA	UK
KEN3361877E	185 × 38 × 38 mm	11	Req.	49

EU = Europe | SA = South Africa | UK = United Kingdom | Req. = request confirmation
Regional stock checked 12 Nov 2026 | 50+ = 50 or more

Dimensions in mm unless indicated

MEASURING & LEVELS

KENNEDY
INDUSTRIAL
Steel gauge blocks

Provide a reference length for setting or checking suitable measuring equipment.



Listed standards
BS EN ISO 3650

Order code	Size	EU	SA	UK
KEN3390010K	0.5 mm	0	0	15
KEN3390020K	1 mm	0	0	50+
KEN3390030K	1.0005 mm	Req.	Req.	9
KEN3390040K	1.001 mm	Req.	Req.	20

KENNEDY
INDUSTRIAL
Metric feeler stock coil

Check a gap or thickness using the listed measuring method.



Material
Steel

Number of Blades
1 Roll

Order code	Measuring Range	Length	EU	SA	UK
KEN5193200K	0.2 mm	7600 mm	10	0	50+
KEN5193500K	0.5 mm	6100 mm	5	0	50+

KENNEDY
INDUSTRIAL
Euro testers

Check the electrical conditions specified for the tester.



Order code	Length	EU	SA	UK
KEN5150500K	150 mm	8	22	50+
KEN5150550K	190 mm	8	21	50+

KENNEDY
INDUSTRIAL
Sliding bevels

Mark or check straightness, squareness or the specified angle.



Angle Type
Marking Regular And Irregular Angles °

Blade Dimensions
220mm x 25mm

Order code	L × W	EU	SA	UK
KEN5976750K	190 × 25 mm	Req.	Req.	Req.
KEN5976790K	230 × 25 mm	0	43	18

EU = Europe | SA = South Africa | UK = United Kingdom | Req. = request confirmation
Regional stock checked 12 Nov 2026 | 50+ = 50 or more

Dimensions in mm unless indicated

MEASURING & LEVELS

KENNEDY
INDUSTRIAL

Steel gauge blocks

Provide a reference length for setting or checking suitable measuring equipment.



Listed standards
BS EN ISO 3650

Order code	Size	EU	SA	UK
KEN3390070K	1.004 mm	Req.	Req.	0
KEN3390080K	1.005 mm	Req.	Req.	0
KEN3390100K	1.007 mm	Req.	Req.	0
KEN3390150K	1.03 mm	Req.	Req.	0

KENNEDY PROFESSIONAL

Professional Box section spirit levels

Check whether a surface is level or plumb using the listed vials.



Body Material
Aluminium

Finish / coating
Powder Coat Finish

Order code	L × W	EU	SA	UK
KEN5103300K	300 × 27 mm	0	33	50+
KEN5103360K	600 × 30 mm	1	24	50+
KEN5103380K	800 × 27 mm	0	9	50+
KEN5103400K	1000 × 25 mm	0	19	50+

KENNEDY
INDUSTRIAL

Machinist scriber

Mark reference lines on suitable workpieces.



Tip Material
Steel

Order code	Length	Type	EU	SA	UK
KEN5184350K	115 mm	Machinists Scriber	12	50+	50+

KENNEDY
INDUSTRIAL

Surveyor's Fibreglass tape measures

Measure length or distance using the listed format.



Blade Material
Fibreglass

Frame Material
ABS

Order code	L × W	Type	EU	SA	UK
KEN5363960K	50m / 165ft × 13 mm	Open Frame Tape	2	9	50+

EU = Europe | SA = South Africa | UK = United Kingdom | Req. = request confirmation
Regional stock checked 12 Nov 2026 | 50+ = 50 or more

Dimensions in mm unless indicated

MEASURING & LEVELS

KENNEDY
INDUSTRIAL

Steel gauge blocks

Provide a reference length for setting or checking suitable measuring equipment.



Listed standards
BS EN ISO 3650

Order code	Size	EU	SA	UK
KEN3390220K	1.10 mm	Req.	Req.	14
KEN3390230K	1.11 mm	Req.	Req.	0
KEN3390270K	1.15 mm	Req.	Req.	0
KEN3390320K	1.20 mm	Req.	Req.	7

KENNEDY PROFESSIONAL

Professional Box section spirit levels

Check whether a surface is level or plumb using the listed vials.



Body Material
Aluminium

Finish / coating
Powder Coat Finish

Order code	L × W	EU	SA	UK
KEN5103420K	1200 × 25 mm	2	29	50+
KEN5103480K	1800 × 22 mm	Req.	Req.	50+

KENNEDY
INDUSTRIAL

Eye loupe set

Inspect details or view areas with restricted access.



Material
Plastic

Order code	Type	EU	SA	UK
KEN5185999D	Eye Loupe	2	0	50+

KENNEDY PROFESSIONAL

Professional Box spirit level set

Check whether a surface is level or plumb using the listed vials.



Body Material
Aluminium

Finish / coating
Powder Coat Finish

Order code	Accuracy	EU	SA	UK
KEN5951440K	0.5mm/m	0	0	13

EU = Europe | SA = South Africa | UK = United Kingdom | Req. = request confirmation
Regional stock checked 12 Nov 2026 | 50+ = 50 or more

Dimensions in mm unless indicated

MEASURING & LEVELS

KENNEDY
INDUSTRIAL
Steel gauge blocks

Provide a reference length for setting or checking suitable measuring equipment.



Listed standards
BS EN ISO 3650

Order code	Size	EU	SA	UK
KEN3390370K	1.25 mm	Req.	Req.	2
KEN3390420K	1.30 mm	Req.	Req.	0
KEN3390520K	1.40 mm	Req.	Req.	0
KEN3390530K	1.41 mm	Req.	Req.	0

KENNEDY
INDUSTRIAL
Radius gauges

Check a radius or identify a compatible screw-thread profile.



Order code	Range	EU	SA	UK
KEN5180820K	1.0 - 7.0mm	3	50+	50+
KEN5180850K	7.5 - 15.0mm	1	50+	50+
KEN5180890K	15.5 - 25.0mm	0	19	50+
KEN5180920K	1/32 - 1/4in.	0	Req.	30

KENNEDY
INDUSTRIAL
Magnetic base angle finder

Mark or check straightness, squareness or the specified angle.



Angle Type
90 °

Finish / coating
Uncoated

Order code	Length	Type	EU	SA	UK
KEN5977500K	80 mm	Angle Finder	50+	Req.	50+

KENNEDY
INDUSTRIAL
Tapered gauges metric

Check the listed hole, depth or angle feature.



Material
Steel

Order code	Range	EU	SA	UK
KEN5181320K	1cm to 15cm	14	50+	50+
KEN5181340K	15cm to 30cm	0	14	50+

EU = Europe | SA = South Africa | UK = United Kingdom | Req. = request confirmation
Regional stock checked 12 Nov 2026 | 50+ = 50 or more

Dimensions in mm unless indicated

MEASURING & LEVELS

KENNEDY
INDUSTRIAL
Steel gauge blocks

Provide a reference length for setting or checking suitable measuring equipment.



Listed standards
BS EN ISO 3650

Order code	Size	EU	SA	UK
KEN3390620K	1.50 mm	0	0	50
KEN3390650K	1.80 mm	Req.	Req.	0
KEN3390670K	2.00 mm	0	0	44
KEN3390680K	2.50 mm	0	0	3

KENNEDY
INDUSTRIAL
Radius gauges

Check a radius or identify a compatible screw-thread profile.



Order code	Range	EU	SA	UK
KEN5180940K	-	2	0	16

KENNEDY
INDUSTRIAL
Coarse go screw ring gauges

Check a radius or identify a compatible screw-thread profile.



Order code	Type	Variant	EU	SA	UK
KEN3610230K	Go	M16.0x2.00	Req.	0	2
KEN3610270K	Go	M24.0x3.00	Req.	0	1

KENNEDY
INDUSTRIAL
Professional tape refill

A component or accessory for the specified tool.



Blade Material
Steel

Frame Material
ABS

Order code	L × W	Type	EU	SA	UK
KEN5360630K	3m / 10ft × 16 mm	Tape Refill	Req.	0	50+

EU = Europe | SA = South Africa | UK = United Kingdom | Req. = request confirmation
Regional stock checked 12 Nov 2026 | 50+ = 50 or more

Dimensions in mm unless indicated

MEASURING & LEVELS

KENNEDY
INDUSTRIAL
Steel gauge blocks

Provide a reference length for setting or checking suitable measuring equipment.



Listed standards
BS EN ISO 3650

Order code	Size	EU	SA	UK
KEN3390690K	3.00 mm	0	0	31
KEN3390700K	3.50 mm	0	0	8
KEN3390710K	4.00 mm	0	0	21
KEN3390720K	4.50 mm	0	0	10

KENNEDY
INDUSTRIAL
Spring dividers

Transfer a suitable internal or external dimension for measurement with a separate instrument.



Material
Steel

Order code	Maximum Jaw Opening	EU	SA	UK
KEN5180030K	75	0	18	50+
KEN5180040K	100	0	50+	50+
KEN5180060K	150	2	50+	50+
KEN5180080K	200	3	50+	50+

KENNEDY
INDUSTRIAL
Magnetic post levels

Check whether a surface is level or plumb using the listed vials.



Body Material
Plastic

Vial Material
Acrylic

Order code	L × W	EU	SA	UK
KEN5102800K	123 × 80 mm	3	1	50+

KENNEDY
INDUSTRIAL
Telescopic gauge set - 6 pieces

Carry out the measuring or checking functions listed for the set.



Order code	Pieces	EU	SA	UK
KEN5181180K	6	1	Req.	50+

EU = Europe | SA = South Africa | UK = United Kingdom | Req. = request confirmation
Regional stock checked 12 Nov 2026 | 50+ = 50 or more

Dimensions in mm unless indicated

MEASURING & LEVELS

KENNEDY
INDUSTRIAL
Steel gauge blocks

Provide a reference length for setting or checking suitable measuring equipment.



Listed standards
BS EN ISO 3650

Order code	Size	EU	SA	UK
KEN3390740K	5.50 mm	0	0	9
KEN3390750K	6.00 mm	0	0	10
KEN3390760K	6.50 mm	0	0	6
KEN3390770K	7.00 mm	0	0	26

KENNEDY
INDUSTRIAL
Spring dividers

Transfer a suitable internal or external dimension for measurement with a separate instrument.



Material
Steel

Order code	Maximum Jaw Opening	EU	SA	UK
KEN5180100K	250	0	Req.	50+
KEN5180120K	300	0	50+	50+

KENNEDY
INDUSTRIAL
Fine adjusting 4 mag stand

Support or position compatible measuring instruments.



Order code	Height	EU	SA	UK
KEN3332060K	280 mm	Req.	0	50+

KENNEDY
INDUSTRIAL
Protractor type depth & angle gauge

Check the listed hole, depth or angle feature.



Material
Steel

Order code	Length	Type	EU	SA	UK
KEN5183450K	150 mm	Protractor Type Depth Gauge	0	Req.	50+

EU = Europe | SA = South Africa | UK = United Kingdom | Req. = request confirmation
Regional stock checked 12 Nov 2026 | 50+ = 50 or more

Dimensions in mm unless indicated

MEASURING & LEVELS

KENNEDY
INDUSTRIAL

Steel gauge blocks

Provide a reference length for setting or checking suitable measuring equipment.



Listed standards
BS EN ISO 3650

Order code	Size	EU	SA	UK
KEN3390780K	7.50 mm	0	0	0
KEN3390790K	8.00 mm	0	0	7
KEN3390800K	8.50 mm	0	0	0
KEN3390810K	9.00 mm	0	0	10

KENNEDY PROFESSIONAL

Steel measuring tapes

Measure length or distance using the listed format.



Blade Material
Steel

Measurement Standard
Metric and Imperial

Order code	L × W	EU	SA	UK
KEN5368650X	3m / 10ft × 16 mm	5	Req.	50+
KEN5368650Y	5m / 16ft × 19 mm	3	Req.	50+
KEN5368650Z	5m / 16ft × 25 mm	Req.	Req.	50+
KEN5368651A	8m / 26ft × 25 mm	1	Req.	50+

KENNEDY
INDUSTRIAL

Magnetic spirit levels

Check whether a surface is level or plumb using the listed vials.



Body Material
Aluminium

Finish / coating
Electrostatic Powder Coated

Order code	Length	EU	SA	UK
KEN5105408N	600 mm	50+	Req.	50+

KENNEDY
INDUSTRIAL

Telescopic gauges

Transfer a suitable internal dimension for measurement with a separate instrument.



Order code	Measurement Range	EU	SA	UK
KEN5181175K	12 to 19 mm	0	4	1
KEN5181176K	19 to 32 mm	0	2	50+
KEN5181177K	32 to 54 mm	0	50+	50+
KEN5181178K	54 to 90 mm	1	6	50+

EU = Europe | SA = South Africa | UK = United Kingdom | Req. = request confirmation
Regional stock checked 12 Nov 2026 | 50+ = 50 or more

Dimensions in mm unless indicated

MEASURING & LEVELS

KENNEDY
INDUSTRIAL

Steel gauge blocks

Provide a reference length for setting or checking suitable measuring equipment.



Listed standards
BS EN ISO 3650

Order code	Size	EU	SA	UK
KEN3390830K	10 mm	0	0	50+
KEN3390890K	16 mm	Req.	Req.	0
KEN3390910K	18 mm	Req.	Req.	0
KEN3390930K	20 mm	0	0	32

KENNEDY PROFESSIONAL

Steel measuring tapes

Measure length or distance using the listed format.



Blade Material
Steel

Measurement Standard
Metric and Imperial

Order code	L × W	EU	SA	UK
KEN5368651B	10m / 33ft × 25 mm	1	Req.	50+

KENNEDY
INDUSTRIAL

Coarse no go screw ring gauges

Check a radius or identify a compatible screw-thread profile.



Order code	Type	EU	SA	UK
KEN3610580K	No Go	Req.	Req.	2

KENNEDY
INDUSTRIAL

Magnetic stand fitments - knuckle clamp

Support or position compatible measuring instruments.



Order code	Thread	Size	EU	SA	UK
KEN3332920K	M8 × 1.25mm	12mmx10mm	25	49	50+

EU = Europe | SA = South Africa | UK = United Kingdom | Req. = request confirmation
Regional stock checked 12 Nov 2026 | 50+ = 50 or more

Dimensions in mm unless indicated

MEASURING & LEVELS

KENNEDY
INDUSTRIAL
Steel gauge blocks

Provide a reference length for setting or checking suitable measuring equipment.



Listed standards
BS EN ISO 3650

Order code	Size	EU	SA	UK
KEN3390980K	25 mm	0	0	32
KEN3391000K	40 mm	0	0	12
KEN3391010K	50 mm	0	Req.	34
KEN3391020K	60 mm	0	0	12

KENNEDY
INDUSTRIAL

Support or position compatible measuring instruments.



Depth
55 mm

Order code	Width	Height	EU	SA	UK
KEN3337510Y	50 mm	100 mm	Req.	Req.	50+

KENNEDY
INDUSTRIAL
Combination squares

Mark or check straightness, squareness or the specified angle.



Angle Type
N/A °

Finish / coating
Uncoated

Order code	L × W	Colour	EU	SA	UK
KEN5977060K	150 × 13 mm	Silver	4	19	50+
KEN5977120K	300 × 25 mm	Silver	5	10	50+
KEN5977134K	150 mm × -	Gold	0	1	50+

KENNEDY
INDUSTRIAL
Small hole Guage set, 4 pieces

Check the listed hole, depth or angle feature.



Material
Steel

Surface Finish
Satin

Order code	Pieces	Type	EU	SA	UK
KEN5181150K	4	Gauge Set	0	4	50+

EU = Europe | SA = South Africa | UK = United Kingdom | Req. = request confirmation
Regional stock checked 12 Nov 2026 | 50+ = 50 or more

Dimensions in mm unless indicated

MEASURING & LEVELS

KENNEDY
INDUSTRIAL
Steel gauge blocks

Provide a reference length for setting or checking suitable measuring equipment.



Listed standards
BS EN ISO 3650

Order code	Size	EU	SA	UK
KEN3391030K	70 mm	0	0	6
KEN3391050K	80 mm	0	0	0
KEN3391070K	100 mm	0	Req.	17

KENNEDY
INDUSTRIAL
Imperial feeler stock coil

Check a gap or thickness using the listed measuring method.



Material
Steel

Number of Blades
1 Roll

Order code	Measuring Range	Length	EU	SA	UK
KEN5192020K	0.001 in.	300 in.	0	0	20
KEN5192030K	0.0015 in.	300 in.	0	0	50+
KEN5192040K	0.002 in.	300 in.	0	0	50+
KEN5192060K	0.003 in.	300 in.	0	0	50+

KENNEDY
INDUSTRIAL
Flexible rustless steel rules

Measure length or distance using the listed format.



Material
Stainless Steel

Standard
EEC Class one

Order code	Length	Width	EU	SA	UK
KEN5183020K	150 mm	18 mm	Req.	Req.	Req.

KENNEDY
INDUSTRIAL
Smile dial plunger type gauge

Indicate small displacement or alignment changes.



Material
Stainless Steel

Order code	Weight	Type	EU	SA	UK
KEN3005000K	440 g	Dial Test Indicator	0	22	50+

EU = Europe | SA = South Africa | UK = United Kingdom | Req. = request confirmation
Regional stock checked 12 Nov 2026 | 50+ = 50 or more

Dimensions in mm unless indicated

MEASURING & LEVELS

KENNEDY
INDUSTRIAL

Coarse Double-Ended go & no go screw plug gauges

Check a radius or identify a compatible screw-thread profile.



Order code	Type	Variant	EU	SA	UK
KEN3600810K	Double Ended - Go & No Go	M2.0x0.40	0	0	0
KEN3600830K	Double Ended - Go & No Go	M2.5x0.45	0	1	0
KEN3600840K	Double Ended - Go & No Go	M3.0x0.50	0	0	2
KEN3600860K	Double Ended - Go & No Go	M4.0x0.70	0	0	6

KENNEDY
INDUSTRIAL

1.08mm grade 1 steel slip gauge(M47,M88)

Provide a reference length for setting or checking suitable measuring equipment.



Order code	EU	SA	UK
KEN3390200K	Req.	Req.	9

KENNEDY
INDUSTRIAL

Compact 4 mag stand

Support or position compatible measuring instruments.



Order code	Height	EU	SA	UK
KEN3332080K	273 mm	0	0	50

KENNEDY
INDUSTRIAL

Magnetic stand fitments - light duty fitment, plain

Support or position compatible measuring instruments.



Order code	Thread	Size	EU	SA	UK
KEN3332500K	M8 × 1.25mm	Column: 6.3 × 120mm	Req.	Req.	Req.

EU = Europe | SA = South Africa | UK = United Kingdom | Req. = request confirmation
Regional stock checked 12 Nov 2026 | 50+ = 50 or more

Dimensions in mm unless indicated

MEASURING & LEVELS

KENNEDY
INDUSTRIAL

Coarse Double-Ended go & no go screw plug gauges

Check a radius or identify a compatible screw-thread profile.



Order code	Type	Variant	EU	SA	UK
KEN3600880K	Double Ended - Go & No Go	M5.0x0.80	0	0	7
KEN3600890K	Double Ended - Go & No Go	M6.0x1.00	0	0	9
KEN3600910K	Double Ended - Go & No Go	M8.0x1.25	0	1	50+
KEN3600930K	Double Ended - Go & No Go	M10.0x1.50	0	3	5

KENNEDY
INDUSTRIAL

1.35mm grade 2 steel slip gauge(M88)

Provide a reference length for setting or checking suitable measuring equipment.



Order code	EU	SA	UK
KEN3380470K	Req.	Req.	9

KENNEDY
INDUSTRIAL

Crossbar assembly

Support or position compatible measuring instruments.



Order code	Size	Fit	EU	SA	UK
KEN3333020K	10mm	4, 8, and 10mm Spigot To Fit 10mm Bar	0	Req.	50+
KEN3333040K	12mm	4, 6 and 8mm Spigot To Fit 12mm Bar	0	2	29

KENNEDY
INDUSTRIAL

Replacement - anvil for easy read gauge

Support or position compatible measuring instruments.



Material
Steel

Order code	Type	Fit	EU	SA	UK
KEN3019400K	Metric Anvil	Oxford 10mm Plunger Dial Gauge	0	16	50+
KEN3019410K	Imperial Anvil	Oxford 25mm Plunger Dial Gauge	0	0	7

EU = Europe | SA = South Africa | UK = United Kingdom | Req. = request confirmation
Regional stock checked 12 Nov 2026 | 50+ = 50 or more

Dimensions in mm unless indicated

MEASURING & LEVELS

KENNEDY
INDUSTRIAL

Coarse Double-Ended go & no go screw plug gauges

Check a radius or identify a compatible screw-thread profile.



Order code	Type	Variant	EU	SA	UK
KEN3600950K	Double Ended - Go & No Go	M12.0x1.75	0	1	4
KEN3600960K	Double Ended - Go & No Go	M14.0x2.00	0	0	0
KEN3600970K	Double Ended - Go & No Go	M16.0x2.00	0	0	2
KEN3600990K	Double Ended - Go & No Go	M20.0x2.50	0	0	5

KENNEDY
INDUSTRIAL

1.70mm grade 1 steel slip gauge(M47)

Provide a reference length for setting or checking suitable measuring equipment.



Order code	EU	SA	UK
KEN3390640K	Req.	Req.	6

KENNEDY
INDUSTRIAL

Digital protractor

Mark or check straightness, squareness or the specified angle.



Order code	Weight	Pieces	EU	SA	UK
KEN3312206R	260 g	1	Req.	Req.	50+

KENNEDY
INDUSTRIAL

Magnetic stand fitments - medium duty fitment, 3 point

Support or position compatible measuring instruments.



Order code	Thread	Type	EU	SA	UK
KEN3332480K	M8 × 1.25mm	Medium Duty Fitments	6	1	50+

EU = Europe | SA = South Africa | UK = United Kingdom | Req. = request confirmation
Regional stock checked 12 Nov 2026 | 50+ = 50 or more

Dimensions in mm unless indicated

MEASURING & LEVELS

KENNEDY
INDUSTRIAL

Coarse Double-Ended go & no go screw plug gauges

Check a radius or identify a compatible screw-thread profile.



Order code	Type	Variant	EU	SA	UK
KEN3601010K	Double Ended - Go & No Go	M24.0x3.00	0	0	0
KEN3601030K	Double Ended - Go & No Go	M30.0x3.50	0	0	1
KEN3601070K	Double Ended - Go & No Go	M42.0x4.50	Req.	Req.	0

KENNEDY
INDUSTRIAL

Imperial feeler stock coil

Check a gap or thickness using the listed measuring method.



Material
Steel

Number of Blades
1 Roll

Order code	Measuring Range	Length	EU	SA	UK
KEN5192080K	0.004 in.	300 in.	0	0	50+
KEN5192100K	0.005 in.	300 in.	0	0	50+
KEN5192120K	0.006 in.	300 in.	0	0	50+
KEN5192300K	0.015 in.	300 in.	0	0	50+

KENNEDY
INDUSTRIAL

Folding steel rule

Measure length or distance using the listed format.



Material
Stainless Steel

Surface Finish
Polished

Order code	Length	Width	EU	SA	UK
KEN5182950K	600 mm	25 mm	0	50+	50+

KENNEDY
INDUSTRIAL

Spare 12"/300mm rule

Mark or check straightness, squareness or the specified angle.

Material
Stainless Steel

Surface Finish
Satin Chrome

Order code	Pieces	Type	EU	SA	UK
KEN3303290K	1	Spare Rule	0	0	9

EU = Europe | SA = South Africa | UK = United Kingdom | Req. = request confirmation
Regional stock checked 12 Nov 2026 | 50+ = 50 or more

Dimensions in mm unless indicated

MEASURING & LEVELS

KENNEDY
INDUSTRIAL

Imperial feeler stock strip

Check a gap or thickness using the listed measuring method.



Blade Length
12 in.

Material
Steel

Order code	Measuring Range	EU	SA	UK
KEN5190020K	0.001 in.	0	0	50+
KEN5190030K	0.0015 in.	0	0	50+
KEN5190040K	0.002 in.	0	0	50+
KEN5190050K	0.0025 in.	0	Req.	50+

KENNEDY
INDUSTRIAL

12mm grade 1 steel slip gauge(M47)

Provide a reference length for setting or checking suitable measuring equipment.



Order code	EU	SA	UK
KEN3390850K	Req.	Req.	6

KENNEDY
INDUSTRIAL

Digital refractometer

Measure a liquid's refractive properties using the stated scale.



Order code	L × W × H	EU	SA	UK
KEN3083887R	121 × 58 × 25 mm	0	Req.	50+

KENNEDY
INDUSTRIAL

Major 4 mag stand

Support or position compatible measuring instruments.



Order code	Height	EU	SA	UK
KEN3332070K	380 mm	Req.	0	50+

EU = Europe | SA = South Africa | UK = United Kingdom | Req. = request confirmation
Regional stock checked 12 Nov 2026 | 50+ = 50 or more

Dimensions in mm unless indicated

MEASURING & LEVELS

KENNEDY
INDUSTRIAL
Imperial feeler stock strip

Check a gap or thickness using the listed measuring method.



Blade Length
12 in.

Material
Steel

Order code	Measuring Range	EU	SA	UK
KEN5190060K	0.003 in.	Req.	Req.	Req.
KEN5190080K	0.004 in.	0	0	50+
KEN5190100K	0.005 in.	0	0	50+
KEN5190120K	0.006 in.	0	0	50+

KENNEDY
INDUSTRIAL
15mm grade 1 steel slip gauge(M47)

Provide a reference length for setting or checking suitable measuring equipment.



Order code	EU	SA	UK
KEN3390880K	Req.	Req.	6

KENNEDY
INDUSTRIAL
Double ended imperial & metric feeler gauge

Check a gap or thickness using the listed measuring method.



Material
Steel

Number of Blades
18

Order code	Length	Weight	EU	SA	UK
KEN5180790K	75 mm	53 g	0	Req.	50+

KENNEDY
INDUSTRIAL
Metric feeler gauges

Check a gap or thickness using the listed measuring method.



Blade Length
100 mm

Material
Steel

Order code	Weight	EU	SA	UK
KEN5180710K	10 g	3	Req.	50+
KEN5180740K	13 g	30	50+	50+
KEN5180780K	20 g	22	50+	50+

EU = Europe | SA = South Africa | UK = United Kingdom | Req. = request confirmation
Regional stock checked 12 Nov 2026 | 50+ = 50 or more

Dimensions in mm unless indicated

MEASURING & LEVELS

KENNEDY
INDUSTRIAL

Imperial feeler stock strip

Check a gap or thickness using the listed measuring method.



Blade Length
12 in.

Material
Steel

Order code	Measuring Range	EU	SA	UK
KEN5190140K	0.007 in.	0	0	50+
KEN5190160K	0.008 in.	0	0	50+
KEN5190180K	0.009 in.	0	0	50+
KEN5190200K	0.01 in.	0	0	50+

KENNEDY
INDUSTRIAL

21mm grade 2 steel slip gauge(M47)

Provide a reference length for setting or checking suitable measuring equipment.



Order code	EU	SA	UK
KEN3380940K	Req.	Req.	9

KENNEDY
INDUSTRIAL

Double-Sided tape measure set

Measure length or distance using the listed format.



Blade Material
Steel

Frame Material
Plastic

Order code	L × W	Type	EU	SA	UK
KEN5951450K	3m / 10ft × 16 mm	Double-Sided Measuring Tape	0	0	8

KENNEDY
INDUSTRIAL

Metric measuring wheel

Measure length or distance using the listed format.



Order code	Weight	EU	SA	UK
KEN5369010K	196 g	1	5	50+

EU = Europe | SA = South Africa | UK = United Kingdom | Req. = request confirmation
Regional stock checked 12 Nov 2026 | 50+ = 50 or more

Dimensions in mm unless indicated

MEASURING & LEVELS

KENNEDY
INDUSTRIAL
Imperial feeler stock strip

Check a gap or thickness using the listed measuring method.



Blade Length
12 in.

Material
Steel

Order code	Measuring Range	EU	SA	UK
KEN5190240K	0.012 in.	0	0	50+
KEN5190300K	0.015 in.	0	0	50+
KEN5190400K	0.02 in.	0	0	50+
KEN5190500K	0.025 in.	0	0	50+

KENNEDY
INDUSTRIAL
3D analogue axis gauge tester

Measure workpiece coordinates or geometry using the specified system.



Order code	Length	Weight	EU	SA	UK
KEN3022010K	125 mm	89 g	1	1	3

KENNEDY
INDUSTRIAL
Double-Sided tape measure, set of 3

Measure length or distance using the listed format.



Blade Material
Steel

Frame Material
Plastic

Order code	L × W	Type	EU	SA	UK
KEN5951470K	8m / 26ft / 3m / 10ft / 5m / 16ft × 25 mm	Double-Sided Measuring Tape	0	1	8

KENNEDY
INDUSTRIAL
Micrometer stand

Set, support or adapt a compatible micrometer.



Order code	Fit	EU	SA	UK
KEN3357230M	Micrometer 0-100mm	2	6	47

EU = Europe | SA = South Africa | UK = United Kingdom | Req. = request confirmation
Regional stock checked 12 Nov 2026 | 50+ = 50 or more

Dimensions in mm unless indicated

MEASURING & LEVELS

KENNEDY
INDUSTRIAL

UNC Double-Ended go & no go screw plug gauges

Check a radius or identify a compatible screw-thread profile.



Order code	Type	Variant	EU	SA	UK
KEN3602960K	Double Ended - Go & No Go	No.4	Req.	Req.	0
KEN3602980K	Double Ended - Go & No Go	No.6	Req.	Req.	0
KEN3602990K	Double Ended - Go & No Go	No.8	Req.	Req.	0
KEN3603000K	Double Ended - Go & No Go	No.10	Req.	Req.	0

KENNEDY
INDUSTRIAL

6" wooden cotton Non-Sterile swabs, pack of 100

Clean surfaces or parts using the listed cleaning format.

Swab Material
Cotton

Order code	Length	EU	SA	UK
KEN3850001A	6 in.	Req.	Req.	Req.

KENNEDY
INDUSTRIAL

Dovetail mounting Accessories

Support or position compatible measuring instruments.



Material
Steel

Order code	Stem Diameter	EU	SA	UK
KEN3980340K	6 mm	0	0	50+
KEN3980350K	8 mm	0	19	50+

KENNEDY
INDUSTRIAL

Replacement stylus

Support or position compatible measuring instruments.



Material
Steel

Order code	Type	Fit	EU	SA	UK
KEN3019440K	Stylus & Collar	Old Style Metric Types Only	0	10	50+
KEN3019630K	Imperial Stylus	Old Style Imperial Types Only	0	20	6
KEN3019860K	Metric Stylus	New Style Metric Types Only	0	11	26

EU = Europe | SA = South Africa | UK = United Kingdom | Req. = request confirmation
Regional stock checked 12 Nov 2026 | 50+ = 50 or more

Dimensions in mm unless indicated

MEASURING & LEVELS

KENNEDY
INDUSTRIAL

UNC Double-Ended go & no go screw plug gauges

Check a radius or identify a compatible screw-thread profile.



Order code	Type	Variant	EU	SA	UK
KEN3603020K	Double Ended - Go & No Go	1/4"	Req.	Req.	0
KEN3603030K	Double Ended - Go & No Go	5/16"	Req.	Req.	0
KEN3603040K	Double Ended - Go & No Go	3/8"	Req.	Req.	1
KEN3603050K	Double Ended - Go & No Go	7/16"	Req.	Req.	0

KENNEDY
INDUSTRIAL

Adjustable steel squares

Mark or check straightness, squareness or the specified angle.

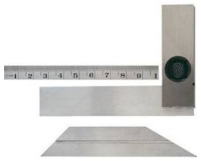

Material
Steel

Order code	Size	Length	EU	SA	UK
KEN5184150K	102 mm	100 mm	0	1	50+
KEN5184160K	152 mm	150 mm	0	1	39

KENNEDY
INDUSTRIAL

Fine go screw ring gauges

Check a radius or identify a compatible screw-thread profile.



Order code	Type	Variant	EU	SA	UK
KEN3610900K	Go	M12.0x1.50	Req.	Req.	3
KEN3610990K	Go	M22.0x1.50	Req.	Req.	2

KENNEDY
INDUSTRIAL

Spare centre head

Check the size of compatible drills or wire.



Material
Steel

Surface Finish
Brushed

Order code	Type	EU	SA	UK
KEN3303270K	Spare Part	0	0	32

EU = Europe | SA = South Africa | UK = United Kingdom | Req. = request confirmation
Regional stock checked 12 Nov 2026 | 50+ = 50 or more

Dimensions in mm unless indicated

MEASURING & LEVELS

KENNEDY
INDUSTRIAL

UNC Double-Ended go & no go screw plug gauges

Check a radius or identify a compatible screw-thread profile.



Order code	Type	Variant	EU	SA	UK
KEN3603060K	Double Ended - Go & No Go	1/2"	Req.	Req.	0
KEN3603070K	Double Ended - Go & No Go	9/16"	Req.	Req.	0
KEN3603080K	Double Ended - Go & No Go	5/8"	Req.	Req.	0
KEN3603090K	Double Ended - Go & No Go	3/4"	Req.	Req.	0

KENNEDY
INDUSTRIAL

Auto locking tape measures

Measure length or distance using the listed format.



Blade Material
Steel

Frame Material
Plastic

Order code	L × W	Type	EU	SA	UK
KEN5361850K	5m / 16ft × 25 mm	Double-Sided Measuring Tape	4	Req.	50+

KENNEDY
INDUSTRIAL

Drill & drill rod gauges

Check the size of compatible drills or wire.

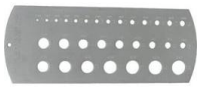

Material
Steel

Surface Finish
Satin

Order code	Measuring Range	EU	SA	UK
KEN5181130K	1.5 - 12.5 mm	0	4	50+
KEN5181140K	1/16 - 1/2 in.	0	30	50+

KENNEDY
INDUSTRIAL

Retractable carbide tipped etching pen

Mark reference lines on suitable workpieces.



Tip Material
Tungsten Carbide

Order code	Length	Type	EU	SA	UK
KEN5184220K	180 mm	Scriber	Req.	Req.	Req.

EU = Europe | SA = South Africa | UK = United Kingdom | Req. = request confirmation
Regional stock checked 12 Nov 2026 | 50+ = 50 or more

Dimensions in mm unless indicated

MEASURING & LEVELS

KENNEDY
INDUSTRIAL

UNC Double-Ended go & no go screw plug gauges

Check a radius or identify a compatible screw-thread profile.



Order code	Type	Variant	EU	SA	UK
KEN3603100K	Double Ended - Go & No Go	7/8"	Req.	Req.	0
KEN3603110K	Double Ended - Go & No Go	1"	Req.	Req.	0

KENNEDY
INDUSTRIAL

Engineer's rigid steel rules

Measure length or distance using the listed format.



Material
Stainless Steel

Standard
BS 4372:1968

Order code	Length	Hook Type / variant	EU	SA	UK
KEN5183910K	1000 mm	Hanging Hole · Round End Rigid Rule, 25mm (W) × 1000mm (L), Metric/Inch,...	0	24	50+
KEN5183930K	1000 mm	Hanging Hole · Round End Rigid Rule, 25mm (W) × 1000mm (L), Metric/Inch,...	0	2	50+

KENNEDY
INDUSTRIAL

Brass counter measure

Measure length or distance using the listed format.



Material
Brass

Surface Finish
Polished

Order code	Length	Width	EU	SA	UK
KEN5184540K	1000 mm	19 mm	0	0	50+

KENNEDY
INDUSTRIAL

Magnetic stand fitments - heavy duty fitment, fine adjusting

Support or position compatible measuring instruments.



Order code	Thread	Type	EU	SA	UK
KEN3332400K	M8 × 1.25mm	Heavy Duty Fitments	13	4	50+

EU = Europe | SA = South Africa | UK = United Kingdom | Req. = request confirmation
Regional stock checked 12 Nov 2026 | 50+ = 50 or more

Dimensions in mm unless indicated

MEASURING & LEVELS

KENNEDY
INDUSTRIAL
BSPF Double-Ended go & no go screw plug gauges

Check a radius or identify a compatible screw-thread profile.



Order code	Type	Variant	EU	SA	UK
KEN3606690K	Double Ended - Go & No Go	1/8"	Req.	Req.	0
KEN3606700K	Double Ended - Go & No Go	1/4"	Req.	Req.	0
KEN3606710K	Double Ended - Go & No Go	3/8"	Req.	Req.	0
KEN3606720K	Double Ended - Go & No Go	1/2"	Req.	Req.	3

KENNEDY
INDUSTRIAL
BA Double-Ended go & no go screw plug gauges

Check a radius or identify a compatible screw-thread profile.



Order code	Type	EU	SA	UK
KEN3607460K	Double Ended - Go & No Go	Req.	Req.	0

KENNEDY
INDUSTRIAL
Drill gauge

Check the size of compatible drills or wire.



Material
Steel

Surface Finish
Satin

Order code	Type	EU	SA	UK
KEN5181100K	Drill Gauge	0	0	50+

KENNEDY
INDUSTRIAL
MULTI-FUNCTION combination set 12"/300mm

Mark or check straightness, squareness or the specified angle.



Head Material
Stainless Steel

Material
Stainless Steel

Order code	Pieces	Type	EU	SA	UK
KEN3301532F	4	Combination Set	2	Req.	50+

EU = Europe | SA = South Africa | UK = United Kingdom | Req. = request confirmation
Regional stock checked 12 Nov 2026 | 50+ = 50 or more

Dimensions in mm unless indicated

MEASURING & LEVELS

KENNEDY
INDUSTRIAL
BSPF Double-Ended go & no go screw plug gauges

Check a radius or identify a compatible screw-thread profile.



Order code	Type	Variant	EU	SA	UK
KEN3606730K	Double Ended - Go & No Go	5/8"	Req.	Req.	0
KEN3606740K	Double Ended - Go & No Go	3/4"	Req.	Req.	0
KEN3606750K	Double Ended - Go & No Go	7/8"	Req.	Req.	0
KEN3606760K	Double Ended - Go & No Go	1"	Req.	Req.	1

KENNEDY
INDUSTRIAL
Beechwood marking gauge

Mark reference lines on suitable workpieces.



Screw Material
Plastic

Order code	Body Material	EU	SA	UK
KEN5976600K	Beechwood	1	0	4

KENNEDY
INDUSTRIAL
Easy read Anti-Magnetic dial test indicators

Indicate small displacement or alignment changes.



Material
Chrome

Order code	Graduations	EU	SA	UK
KEN3008010K	0.0005in.	0	6	50+
KEN3008020K	0.01mm	1	12	50+

KENNEDY
INDUSTRIAL
Scaffolders boat levels

Check whether a surface is level or plumb using the listed vials.



Body Material
Aluminium

Finish / coating
Powder Coat Finish

Order code	L × W	EU	SA	UK
KEN5100160K	250 × 22 mm	Req.	Req.	Req.

EU = Europe | SA = South Africa | UK = United Kingdom | Req. = request confirmation
Regional stock checked 12 Nov 2026 | 50+ = 50 or more

Dimensions in mm unless indicated

MEASURING & LEVELS

KENNEDY
INDUSTRIAL

BSPF Double-Ended go & no go screw plug gauges

Check a radius or identify a compatible screw-thread profile.



Order code	Type	Variant	EU	SA	UK
KEN3606770K	Double Ended - Go & No Go	1.1/4"	Req.	Req.	0
KEN3606780K	Double Ended - Go & No Go	1.1/2"	Req.	Req.	0
KEN3606790K	Double Ended - Go & No Go	1.3/4"	Req.	Req.	0

KENNEDY
INDUSTRIAL

Imperial feeler stock coil

Check a gap or thickness using the listed measuring method.



Material
Steel

Number of Blades
1 Roll

Order code	Measuring Range	Length	EU	SA	UK
KEN5192400K	0.02 in.	240 in.	0	0	50+
KEN5192500K	0.025 in.	240 in.	0	0	50+

KENNEDY
INDUSTRIAL

Engineer scriber

Mark reference lines on suitable workpieces.



Tip Material
Steel

Order code	Length	Type	EU	SA	UK
KEN5184370K	180 mm	Engineers Double-Ended Scriber	Req.	Req.	Req.

KENNEDY
INDUSTRIAL

Permanent mag stand

Support or position compatible measuring instruments.



Order code	Height	EU	SA	UK
KEN3332010K	150 mm	1	6	45

EU = Europe | SA = South Africa | UK = United Kingdom | Req. = request confirmation
Regional stock checked 12 Nov 2026 | 50+ = 50 or more

Dimensions in mm unless indicated

MEASURING & LEVELS

KENNEDY
INDUSTRIAL

Engineer's rigid steel rules

Measure length or distance using the listed format.



Material
Stainless Steel

Standard
BS 4372:1968

Order code	Length	Hook Type / variant	EU	SA	UK
KEN5183110K	150 mm	Hanging Hole · Round End Rigid Rule, 18mm (W) ×...	Req.	Req.	Req.
KEN5183120K	150 mm	No Hole	0	50+	50+
KEN5183130K	150 mm	Hanging Hole · Round End Rigid Rule, 18mm (W) ×...	3	50+	50+
KEN5183310K	300 mm	Hanging Hole · Round End Rigid Rule, 25mm (W) ×...	Req.	Req.	50+

KENNEDY
INDUSTRIAL

Box profile spirit level set

Check whether a surface is level or plumb using the listed vials.



Body Material
Aluminium

Finish / coating
Powder Coat Finish

Order code	Accuracy	EU	SA	UK
KEN5951420K	0.75mm/m	0	0	2

KENNEDY
INDUSTRIAL

Engineer's round end flexible steel rulers

Measure length or distance using the listed format.



Material
Stainless Steel

Standard
EEC Class one accuracy

Order code	Length	Variant	EU	SA	UK
KEN5183010K	150 mm	150mm (L), Metric/Inch, Hanging Hole,...	Req.	Req.	Req.
KEN5183030K	150 mm	150mm (L), Metric/Inch, Hanging Hole,...	0	23	50+
KEN5183210K	300 mm	300mm (L), Metric/Inch, Hanging Hole,...	2	50+	50+
KEN5183230K	300 mm	300mm (L), Metric/Inch, Hanging Hole,...	2	50+	50+

EU = Europe | SA = South Africa | UK = United Kingdom | Req. = request confirmation
Regional stock checked 12 Nov 2026 | 50+ = 50 or more

Dimensions in mm unless indicated

ABRASIVES

KENNEDY
INDUSTRIAL
W shape mounted points

Grind or deburr suitable material with a compatible machine.



Order code	Shape Reference	Ø	EU	SA	UK
KEN2501420K	W142	2.5 mm	0	0	50+
KEN2501440K	W144	3 mm	0	18	50+
KEN2501450K	W145	3 mm	Req.	Req.	Req.
KEN2501460K	W146	3 mm	3	Req.	50+

KENNEDY
INDUSTRIAL
Square abrasive sharpening stones - silicon carbide

Sharpen or hone suitable cutting edges.



Abrasive Material
Silicon Carbide

Width
6 mm

Order code	Weight	Grit / variant	EU	SA	UK
KEN2554300K	10 g	P320	0	0	48
KEN2554310K	10 g	P180	0	0	50+
KEN2554320K	10 g	P120	0	0	50+
KEN2554400K	30 g	P320	0	Req.	50+

KENNEDY
INDUSTRIAL
Round abrasive sharpening stone - silicon carbide

Sharpen or hone suitable cutting edges.



Abrasive Material
Silicon Carbide

Order code	Grit	Width	EU	SA	UK
KEN2555520K	P120	10 mm	0	4	5
KEN2555600K	P320	13 mm	1	0	21
KEN2555610K	P180	13 mm	1	12	50+
KEN2555620K	P120	13 mm	0	0	50+

KENNEDY
INDUSTRIAL
Slimline brushes

Clean, deburr or prepare surfaces suited to the wire type.



Head Width
6 mm

Order code	Length	Bristle Material	EU	SA	UK
KEN9061800K	210 mm	Steel	Req.	Req.	Req.
KEN9061850K	210 mm	Nylon	50+	Req.	50+
KEN9061900K	220 mm	Steel	50+	50+	50+
KEN9061950K	220 mm	Nylon	50+	Req.	50+

EU = Europe | SA = South Africa | UK = United Kingdom | Req. = request confirmation
Regional stock checked 12 Nov 2026 | 50+ = 50 or more

Dimensions in mm unless indicated

ABRASIVES

KENNEDY
INDUSTRIAL
W shape mounted points

Grind or deburr suitable material with a compatible machine.



Order code	Shape Reference	Ø	EU	SA	UK
KEN2501490K	W149	4 mm	10	0	50+
KEN2501510K	W151	5 mm	0	0	50+
KEN2501520K	W152	5 mm	0	0	50+
KEN2501530K	W153	5 mm	0	0	50+

KENNEDY
INDUSTRIAL
Square abrasive sharpening stones - silicon carbide

Sharpen or hone suitable cutting edges.



Abrasive Material
Silicon Carbide

Width
10 mm

Order code	Weight	Grit / variant	EU	SA	UK
KEN2554410K	30 g	P180	21	4	50+
KEN2554420K	30 g	P120	0	50+	50+
KEN2554500K	45 g	P320 · Fine, 100 × 13mm	0	0	46
KEN2554510K	45 g	P180	1	13	50+

KENNEDY
INDUSTRIAL
Square abrasive sharpening stones - aluminium oxide

Sharpen or hone suitable cutting edges.



Abrasive Material
Aluminium Oxide

Order code	Grit	Width	EU	SA	UK
KEN2551500K	P600	6 mm	3	27	40
KEN2551510K	P400	6 mm	50+	6	50+
KEN2551520K	P180	6 mm	0	12	35
KEN2551600K	P600	10 mm	7	11	19

KENNEDY
INDUSTRIAL
Stainless steel wire scratch brushes

Clean, deburr or prepare surfaces suited to the wire type.



Bristle Material
Stainless Steel

Head Width
22 mm

Order code	Weight	EU	SA	UK
KEN9067200K	140 g	20	0	50+
KEN9067300K	210 g	17	50+	50+
KEN9067400K	220 g	50+	Req.	50+

EU = Europe | SA = South Africa | UK = United Kingdom | Req. = request confirmation
Regional stock checked 12 Nov 2026 | 50+ = 50 or more

Dimensions in mm unless indicated

ABRASIVES

KENNEDY
INDUSTRIAL
W shape mounted points

Grind or deburr suitable material with a compatible machine.



Order code	Shape Reference	Ø	EU	SA	UK
KEN2501540K	W154	5 mm	23	50+	50+
KEN2501580K	W158	6 mm	0	0	0
KEN2501590K	W159	6 mm	0	0	50+
KEN2501620K	W162	6 mm	50+	0	50+

KENNEDY
INDUSTRIAL
Square abrasive sharpening stones - silicon carbide

Sharpen or hone suitable cutting edges.



Abrasive Material
Silicon Carbide

Width
13 mm

Order code	Weight	Grit / variant	EU	SA	UK
KEN2554520K	45 g	P120	0	Req.	37
KEN2554600K	45 g	P320 · Fine, 150 × 13mm	1	15	50+
KEN2554610K	55 g	P180	12	31	43
KEN2554620K	55 g	P120	0	7	0

KENNEDY
INDUSTRIAL
Square abrasive sharpening stones - aluminium oxide

Sharpen or hone suitable cutting edges.



Abrasive Material
Aluminium Oxide

Order code	Grit	Width	EU	SA	UK
KEN2551610K	P400	10 mm	1	Req.	50+
KEN2551620K	P180	10 mm	0	50+	50+
KEN2551720K	P180	13 mm	0	4	50+

KENNEDY
INDUSTRIAL
Sharpening stone set - 6 pieces

Sharpen or hone suitable cutting edges.



Abrasive Material
Aluminium Oxide

Width
13 mm

Order code	Grit	Length	EU	SA	UK
KEN2559000K	Medium	100 mm	4	11	30

EU = Europe | SA = South Africa | UK = United Kingdom | Req. = request confirmation
Regional stock checked 12 Nov 2026 | 50+ = 50 or more

Dimensions in mm unless indicated

ABRASIVES

KENNEDY
INDUSTRIAL
W shape mounted points

Grind or deburr suitable material with a compatible machine.



Order code	Shape Reference	Ø	EU	SA	UK
KEN2501640K	W164	6 mm	14	50+	50+
KEN2501670K	W167	8 mm	0	0	0
KEN2501710K	W171	8 mm	16	50+	50+
KEN2501730K	W173	10 mm	0	0	50+

KENNEDY
INDUSTRIAL
Square abrasive sharpening stones - silicon carbide

Sharpen or hone suitable cutting edges.



Abrasive Material
Silicon Carbide

Width
19 mm

Order code	Weight	Grit / variant	EU	SA	UK
KEN2554700K	110 g	P320	11	3	16
KEN2554710K	110 g	P180	Req.	0	0
KEN2554720K	110 g	P120	0	0	0
KEN2554800K	170 g	P320	0	50+	50+

KENNEDY PROFESSIONAL
Zirconium Fibre discs, pack of 25

Sand, blend or prepare surfaces within the abrasive's stated application.



Abrasive Material
Zirconia

Order code	Ø / grit	Grade	EU	SA	UK
KEN2026544N	115 mm / P36	Extra Coarse	0	Req.	33
KEN2026544P	115 mm / P60	Coarse	0	Req.	50+
KEN2026544Q	115 mm / P120	Medium	0	Req.	50+
KEN2026544R	125 mm / P36	Extra Coarse	0	Req.	50+

KENNEDY
INDUSTRIAL
White compounding foam

Sand, blend or prepare surfaces within the abrasive's stated application.



Order code	Bore Thread Size	EU	SA	UK
KEN2805260K	M14	0	0	19
KEN2805280K	5/8"	Req.	Req.	3

EU = Europe | SA = South Africa | UK = United Kingdom | Req. = request confirmation
Regional stock checked 12 Nov 2026 | 50+ = 50 or more

Dimensions in mm unless indicated

ABRASIVES

KENNEDY
INDUSTRIAL

W shape mounted points

Grind or deburr suitable material with a compatible machine.



Order code	Shape Reference	Ø	EU	SA	UK
KEN2501740K	W174	10 mm	0	0	0
KEN2501750K	W175	10 mm	16	27	50+
KEN2501760K	W176	10 mm	26	50+	50+
KEN2501770K	W177	10 mm	24	50+	50+

KENNEDY
INDUSTRIAL

Square abrasive sharpening stones - silicon carbide

Sharpen or hone suitable cutting edges.



Abrasive Material
Silicon Carbide

Width
25 mm

Order code	Weight	Grit / variant	EU	SA	UK
KEN2554810K	170 g	P180	0	9	50+
KEN2554820K	170 g	P120	0	32	50+

KENNEDY PROFESSIONAL

Ceramic quick change discs

Sand, blend or prepare surfaces within the abrasive's stated application.



Abrasive Material
Ceramic Alumina

Order code	Ø / grit	EU	SA	UK
KEN2013648W	75 mm / P36	0	Req.	50+
KEN2013648X	75 mm / P60	0	Req.	50+
KEN2013648Y	75 mm / P120	0	Req.	50+
KEN2013648Z	75 mm / P80	0	Req.	50+

KENNEDY
INDUSTRIAL

Portable aluminium oxide sanding belts

Sand, blend or prepare surfaces within the abrasive's stated application.



Abrasive Material
Aluminium Oxide

Backing Material
Polyester

Order code	Grit	Length	EU	SA	UK
KEN2041120K	P60	915 mm	Req.	Req.	Req.

EU = Europe | SA = South Africa | UK = United Kingdom | Req. = request confirmation
Regional stock checked 12 Nov 2026 | 50+ = 50 or more

Dimensions in mm unless indicated

ABRASIVES

KENNEDY
INDUSTRIAL

W shape mounted points

Grind or deburr suitable material with a compatible machine.



Order code	Shape Reference	Ø	EU	SA	UK
KEN2501790K	W179	10 mm	16	50+	50+
KEN2501820K	W182	13 mm	14	0	50+
KEN2501830K	W183	13 mm	0	0	50+
KEN2501840K	W184	13 mm	21	0	50+

KENNEDY
INDUSTRIAL

6mm plain shank tube brush

Clean, deburr or prepare surfaces suited to the wire type.



Order code	Ø	Bristle Material	EU	SA	UK
KEN9061250K	15 mm	Steel	45	50+	50+
KEN9061260K	20 mm	Steel	19	16	50+
KEN9061300K	25 mm	Steel	7	14	50+
KEN9061320K	30 mm	Steel	5	Req.	50+

KENNEDY PROFESSIONAL

Zirconium Fibre discs, pack of 25

Sand, blend or prepare surfaces within the abrasive's stated application.



Abrasive Material
Zirconia

Order code	Ø / grit	Grade	EU	SA	UK
KEN2026544T	125 mm / P60	Coarse	0	Req.	50+
KEN2026544U	125 mm / P120	Medium	0	Req.	50+

KENNEDY
INDUSTRIAL

Red final polishing foams

Sand, blend or prepare surfaces within the abrasive's stated application.



Order code	Ø	Colour	EU	SA	UK
KEN2805380K	150 mm	Red	2	0	12

EU = Europe | SA = South Africa | UK = United Kingdom | Req. = request confirmation
Regional stock checked 12 Nov 2026 | 50+ = 50 or more

Dimensions in mm unless indicated

ABRASIVES

KENNEDY
INDUSTRIAL
W shape mounted points

Grind or deburr suitable material with a compatible machine.



Order code	Shape Reference	Ø	EU	SA	UK
KEN2501850K	W185	13 mm	9	50+	50+
KEN2501870K	W187	13 mm	22	Req.	16
KEN2501880K	W188	13 mm	8	50+	0
KEN2501920K	W192	16 mm	0	0	0

KENNEDY
INDUSTRIAL
6mm plain shank tube brush

Clean, deburr or prepare surfaces suited to the wire type.



Order code	Ø	Bristle Material	EU	SA	UK
KEN9061330K	35 mm	Steel	6	11	50+
KEN9061450K	15 mm	Stainless Steel	0	50+	50+
KEN9061500K	25 mm	Stainless Steel	3	50+	50+
KEN9061520K	30 mm	Stainless Steel	3	21	50+

KENNEDY
INDUSTRIAL
10 piece 6mm plain shank tube brush set

Clean, deburr or prepare surfaces suited to the wire type.



Bristle Material
Steel

Order code	Ø	Length	EU	SA	UK
KEN9069020K	15-35 mm	100-120 mm	0	0	1

KENNEDY PROFESSIONAL
DPC grinding discs T27

Grind or deburr suitable material with a compatible machine.



Abrasive Material
Aluminium Oxide

Listed standards
oSa EN12426

Order code	Ø / grit	Grain	EU	SA	UK
KEN2301165K	115 mm / 30	A30	0	Req.	50+

EU = Europe | SA = South Africa | UK = United Kingdom | Req. = request confirmation
Regional stock checked 12 Nov 2026 | 50+ = 50 or more

Dimensions in mm unless indicated

ABRASIVES

KENNEDY
INDUSTRIAL
W shape mounted points

Grind or deburr suitable material with a compatible machine.



Order code	Shape Reference	Ø	EU	SA	UK
KEN2501930K	W193	16 mm	0	0	50+
KEN2501940K	W194	16 mm	6	0	50+
KEN2501950K	W195	16 mm	0	50+	0
KEN2501960K	W196	16 mm	50+	50+	50+

KENNEDY
INDUSTRIAL
6mm plain shank tube brush

Clean, deburr or prepare surfaces suited to the wire type.



Order code	Ø	Bristle Material	EU	SA	UK
KEN9061530K	35 mm	Stainless Steel	7	0	50+

KENNEDY
INDUSTRIAL
Bench stone - aluminium oxide

Sharpen or hone suitable cutting edges.



Abrasive Material
Aluminium Oxide

Width
50 mm

Order code	Weight	Grit	EU	SA	UK
KEN2551220K	685 g	P100	0	2	50+
KEN2551300K	57 g	P600	5	0	23
KEN2551320K	57 g	P100	0	0	50+

KENNEDY
INDUSTRIAL
Double sided compound wool pad

Polish suitable surfaces with a compatible tool and compound where specified.



Material
Wool

Order code	Ø	Colour	EU	SA	UK
KEN2805120K	220mm	White	0	0	10

EU = Europe | SA = South Africa | UK = United Kingdom | Req. = request confirmation
Regional stock checked 12 Nov 2026 | 50+ = 50 or more

Dimensions in mm unless indicated

ABRASIVES

KENNEDY
INDUSTRIAL
W shape mounted points

Grind or deburr suitable material with a compatible machine.



Order code	Shape Reference	Ø	EU	SA	UK
KEN2501970K	W197	16 mm	50+	50+	50+
KEN2502000K	W200	20 mm	8	0	50+
KEN2502010K	W201	20 mm	0	0	0
KEN2502020K	W202	20 mm	0	0	50+

KENNEDY
INDUSTRIAL
Aluminium oxide Fibre discs

Sand, blend or prepare surfaces within the abrasive's stated application.



Abrasive Material
Aluminium Oxide

Order code	Ø / grit	Grade	EU	SA	UK
KEN2022060K	100 mm / P60	Coarse	Req.	Req.	Req.
KEN2022090K	100 mm / P120	Medium	Req.	Req.	Req.
KEN2022160K	115 mm / P60	Coarse	Req.	Req.	Req.
KEN2022230K	127 mm / P36	Extra Coarse	Req.	Req.	Req.

KENNEDY
INDUSTRIAL
115mm Hook-n-Loop sanding discs - 8 hole

Sand, blend or prepare surfaces within the abrasive's stated application.



Abrasive Material
Aluminium Oxide

Backing Material
Paper

Order code	Ø / grit	Grade	EU	SA	UK
KEN2032160K	115 mm / P60	Coarse	Req.	Req.	Req.

KENNEDY
INDUSTRIAL
Fabric backed lambs wool bonnet

Polish suitable surfaces with a compatible tool and compound where specified.



Material
Lambs Wool

Order code	Weight	EU	SA	UK
KEN2803910K	50 g	Req.	Req.	0

EU = Europe | SA = South Africa | UK = United Kingdom | Req. = request confirmation
Regional stock checked 12 Nov 2026 | 50+ = 50 or more

Dimensions in mm unless indicated

ABRASIVES

KENNEDY
INDUSTRIAL
W shape mounted points

Grind or deburr suitable material with a compatible machine.



Order code	Shape Reference	Ø	EU	SA	UK
KEN2502030K	W203	20 mm	4	0	0
KEN2502040K	W204	20 mm	0	0	50+
KEN2502050K	W205	20 mm	25	50+	50+
KEN2502080K	W208	20 mm	30	29	50+

KENNEDY
INDUSTRIAL
Aluminium oxide Fibre discs

Sand, blend or prepare surfaces within the abrasive's stated application.



Abrasive Material
Aluminium Oxide

Order code	Ø / grit	Grade	EU	SA	UK
KEN2022260K	127 mm / P60	Coarse	Req.	Req.	Req.
KEN2022270K	127 mm / P80	Medium	Req.	Req.	Req.
KEN2022280K	127 mm / P100	Medium	Req.	Req.	Req.
KEN2022290K	127 mm / P120	Medium	Req.	Req.	Req.

KENNEDY
INDUSTRIAL
125 x 25 x 5mm reamer stone - aluminium oxide medium

Sharpen or hone suitable cutting edges.



Abrasive Material
Aluminium Oxide

Width
25 mm

Order code	Grit	Length	EU	SA	UK
KEN2553410K	P180	125 mm	0	0	50+

KENNEDY
INDUSTRIAL
Half round sharpening abrasive stone - aluminium oxide

Sharpen or hone suitable cutting edges.



Abrasive Material
Aluminium Oxide

Width
13 mm

Order code	Grit	Grade	EU	SA	UK
KEN2552400K	P600	Fine	0	4	42
KEN2552410K	P400	Medium	0	0	50+
KEN2552420K	P180	Coarse	0	0	10

EU = Europe | SA = South Africa | UK = United Kingdom | Req. = request confirmation
Regional stock checked 12 Nov 2026 | 50+ = 50 or more

Dimensions in mm unless indicated

ABRASIVES

KENNEDY
INDUSTRIAL
W shape mounted points

Grind or deburr suitable material with a compatible machine.



Order code	Shape Reference	Ø	EU	SA	UK
KEN2502110K	W211	22 mm	28	50+	44
KEN2502120K	W212	22 mm	0	3	0
KEN2502150K	W215	25 mm	0	38	50+
KEN2502160K	W216	25 mm	0	35	50+

KENNEDY
INDUSTRIAL
Aluminium oxide Fibre discs

Sand, blend or prepare surfaces within the abrasive's stated application.



Abrasive Material
Aluminium Oxide

Order code	Ø / grit	Grade	EU	SA	UK
KEN2022430K	178 mm / P36	Extra Coarse	Req.	Req.	Req.
KEN2022460K	178 mm / P60	Coarse	Req.	Req.	Req.

KENNEDY PROFESSIONAL
Non-Woven flap discs

Sand, blend or prepare surfaces within the abrasive's stated application.



Abrasive Material
Aluminium Oxide

Backing Material
Fibreglass

Order code	Grade	Ø	EU	SA	UK
KEN2209273C	Coarse	115 mm	0	Req.	50+
KEN2209273D	Medium	115 mm	0	Req.	50+
KEN2209273E	Very Fine	115 mm	0	Req.	50+
KEN2209273F	Coarse	125 mm	0	Req.	50+

KENNEDY
INDUSTRIAL
Round edge slip stones - silicon carbide.

Sharpen or hone suitable cutting edges.



Abrasive Material
Silicon Carbide

Width
45 mm

Order code	Grit	Weight	EU	SA	UK
KEN2555800K	P320	40 g	0	14	50+
KEN2555810K	P180	40 g	0	13	29
KEN2555910K	P180	95 g	0	21	50+

EU = Europe | SA = South Africa | UK = United Kingdom | Req. = request confirmation
Regional stock checked 12 Nov 2026 | 50+ = 50 or more

Dimensions in mm unless indicated

ABRASIVES

KENNEDY
INDUSTRIAL
W shape mounted points

Grind or deburr suitable material with a compatible machine.



Order code	Shape Reference	Ø	EU	SA	UK
KEN2502170K	W217	25 mm	0	44	50+
KEN2502180K	W218	25 mm	0	50+	50+
KEN2502190K	W219	25 mm	0	47	50+
KEN2502200K	W220	25 mm	5	50+	50+

KENNEDY PROFESSIONAL
Aluminium oxide net discs, 125mm/150mm, P80 - P400, hook & loop backing, pack 50

Sand, blend or prepare surfaces within the abrasive's stated application.



Abrasive Material
Aluminium Oxide

Backing Material
Net

Order code	Ø / grit	EU	SA	UK
KEN2030318B	125 mm / P80	0	Req.	50+
KEN2030318C	125 mm / P120	0	Req.	49
KEN2030318D	125 mm / P180	0	Req.	50+
KEN2030318E	125 mm / P240	0	Req.	50+

KENNEDY
INDUSTRIAL
230 x 280mm aluminium oxide emery cloth

Sand, blend or prepare surfaces within the abrasive's stated application.



Abrasive Material
Aluminium Oxide

Backing Material
Cloth

Order code	Grit	Length	EU	SA	UK
KEN2001190K	P50	280 mm	Req.	Req.	Req.

KENNEDY
INDUSTRIAL
Huntington type wheel dresser - spare wheels

Dress or true a suitable grinding wheel.

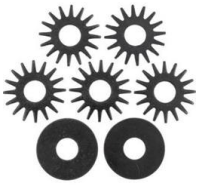

Order code	Type	EU	SA	UK
KEN4951010K	Huntington	50+	Req.	50+

EU = Europe | SA = South Africa | UK = United Kingdom | Req. = request confirmation
Regional stock checked 12 Nov 2026 | 50+ = 50 or more

Dimensions in mm unless indicated

ABRASIVES

KENNEDY
INDUSTRIAL

W shape mounted points

Grind or deburr suitable material with a compatible machine.



Order code	Shape Reference	Ø	EU	SA	UK
KEN2502220K	W222	25 mm	17	50+	50+
KEN2502250K	W225	32 mm	3	9	50+
KEN2502270K	W227	32 mm	Req.	Req.	Req.
KEN2502300K	W230	32 mm	15	50+	50+

KENNEDY PROFESSIONAL

Aluminium oxide net discs, 125mm/150mm, P80 - P400, hook & loop backing, pack 50

Sand, blend or prepare surfaces within the abrasive's stated application.



Abrasive Material
Aluminium Oxide

Backing Material
Net

Order code	Ø / grit	EU	SA	UK
KEN2030318F	125 mm / P320	0	Req.	50+
KEN2030318G	125 mm / P400	0	Req.	50+
KEN2030318H	150 mm / P80	0	Req.	44
KEN2030318J	150 mm / P120	0	Req.	50+

KENNEDY
INDUSTRIAL

25mm economy emery cloth rolls - 50m

Sand, blend or prepare surfaces within the abrasive's stated application.



Abrasive Material
Aluminium Oxide

Width
25 mm

Order code	Grit	Length	EU	SA	UK
KEN2000150K	P80	50m	0	19	50+

KENNEDY
INDUSTRIAL

Huntington type wheel dresser replacement spare parts

A component or accessory for the specified tool.



Order code	Type	EU	SA	UK
KEN4952000K	Side Bush	Req.	Req.	Req.

EU = Europe | SA = South Africa | UK = United Kingdom | Req. = request confirmation
Regional stock checked 12 Nov 2026 | 50+ = 50 or more

Dimensions in mm unless indicated

ABRASIVES

KENNEDY
INDUSTRIAL

W shape mounted points

Grind or deburr suitable material with a compatible machine.



Order code	Shape Reference	Ø	EU	SA	UK
KEN2502360K	W236	38 mm	29	50+	50+
KEN2502380K	W238	38 mm	10	50+	50+
KEN2502420K	W242	50 mm	40	50+	50+
KEN2502440K	W244	50 mm	32	1	50+

KENNEDY PROFESSIONAL

Aluminium oxide net discs, 125mm/150mm, P80 - P400, hook & loop backing, pack 50

Sand, blend or prepare surfaces within the abrasive's stated application.



Abrasive Material
Aluminium Oxide

Backing Material
Net

Order code	Ø / grit	EU	SA	UK
KEN2030318K	150 mm / P180	0	Req.	50+
KEN2030318L	150 mm / P240	0	Req.	50+
KEN2030318M	150 mm / P320	0	Req.	50+
KEN2030318N	150 mm / P400	0	Req.	50+

KENNEDY
INDUSTRIAL

38mm economy emery cloth rolls - 50mm

Sand, blend or prepare surfaces within the abrasive's stated application.



Abrasive Material
Aluminium Oxide

Width
38 mm

Order code	Grit	Length	EU	SA	UK
KEN2000490K	P50	50m	0	0	50+

KENNEDY
INDUSTRIAL

Huntington type wheel dressers

Dress or true a suitable grinding wheel.



Order code	For use on Wheel	EU	SA	UK
KEN4950100K	510 mm	3	44	50+
KEN4950110K	<760 mm	2	37	50+
KEN4950120K	>760 mm	2	Req.	1

EU = Europe | SA = South Africa | UK = United Kingdom | Req. = request confirmation
Regional stock checked 12 Nov 2026 | 50+ = 50 or more

Dimensions in mm unless indicated

ABRASIVES

KENNEDY PROFESSIONAL

Aluminium oxide sanding bands

Sand, blend or prepare surfaces within the abrasive's stated application.



Abrasive Material
Aluminium Oxide

Order code	Ø / grit	Width	EU	SA	UK
KEN2058088T	10 mm / 60	10 mm	0	Req.	50+
KEN2058088U	10 mm / 80	10 mm	Req.	Req.	Req.
KEN2058088V	10 mm / 150	10 mm	0	Req.	50+
KEN2058088W	10 mm / 60	20 mm	0	Req.	50+

KENNEDY PROFESSIONAL

Ceramic net discs, 125mm/150mm, P80 - P400, hook & loop backing, pack 50

Sand, blend or prepare surfaces within the abrasive's stated application.



Abrasive Material
Ceramic

Backing Material
Net

Order code	Ø / grit	EU	SA	UK
KEN2030317N	125 mm / P80	0	Req.	50+
KEN2030317P	125 mm / P120	0	Req.	50+
KEN2030317Q	125 mm / P180	0	Req.	50+
KEN2030317R	125 mm / P240	0	Req.	50+

KENNEDY
INDUSTRIAL

38mm Superflex aluminium oxide cloth roll - 50m

Sand, blend or prepare surfaces within the abrasive's stated application.



Abrasive Material
Aluminium Oxide

Width
38 mm

Order code	Grit	Length	EU	SA	UK
KEN2002470K	P60	50m	Req.	Req.	Req.

KENNEDY
INDUSTRIAL

Industrial rotary wire wheels - 30 SWG brass coated steel wire - crimped

Clean, deburr or prepare surfaces suited to the wire type.



Bristle Material
Brass Coated

Order code	Ø	Width	EU	SA	UK
KEN2950920K	80 mm	22 mm	Req.	0	50+
KEN2950960K	150 mm	21 mm	Req.	Req.	50+
KEN2950980K	200 mm	29 mm	Req.	0	50+

EU = Europe | SA = South Africa | UK = United Kingdom | Req. = request confirmation
Regional stock checked 12 Nov 2026 | 50+ = 50 or more

Dimensions in mm unless indicated

ABRASIVES

KENNEDY PROFESSIONAL

Aluminium oxide sanding bands

Sand, blend or prepare surfaces within the abrasive's stated application.



Abrasive Material
Aluminium Oxide

Order code	Ø / grit	Width	EU	SA	UK
KEN2058088X	10 mm / 80	20 mm	Req.	Req.	Req.
KEN2058088Y	10 mm / 150	20 mm	0	Req.	50+
KEN2058088Z	13 mm / 60	10 mm	0	Req.	50+
KEN2058089A	13 mm / 80	10 mm	0	Req.	21

KENNEDY PROFESSIONAL

Ceramic net discs, 125mm/150mm, P80 - P400, hook & loop backing, pack 50

Sand, blend or prepare surfaces within the abrasive's stated application.



Abrasive Material
Ceramic

Backing Material
Net

Order code	Ø / grit	EU	SA	UK
KEN2030317T	125 mm / P320	0	Req.	50+
KEN2030317U	125 mm / P400	0	Req.	50+
KEN2030317V	150 mm / P80	0	Req.	20
KEN2030317W	150 mm / P120	0	Req.	13

KENNEDY
INDUSTRIAL

50mm economy emery cloth rolls - 50m

Sand, blend or prepare surfaces within the abrasive's stated application.



Abrasive Material
Aluminium Oxide

Width
50 mm

Order code	Grit	Length	EU	SA	UK
KEN2000790K	P50	50m	0	0	50+

KENNEDY
INDUSTRIAL

Industrial rotary wire wheels, 30 SWG steel wire, crimped

Clean, deburr or prepare surfaces suited to the wire type.



Bristle Material
Steel

Order code	Ø	Width	EU	SA	UK
KEN2950430K	150 mm	11 mm	0	0	50+

EU = Europe | SA = South Africa | UK = United Kingdom | Req. = request confirmation
Regional stock checked 12 Nov 2026 | 50+ = 50 or more

Dimensions in mm unless indicated

ABRASIVES

KENNEDY PROFESSIONAL

Aluminium oxide sanding bands

Sand, blend or prepare surfaces within the abrasive's stated application.



Abrasive Material
Aluminium Oxide

Order code	Ø / grit	Width	EU	SA	UK
KEN2058089B	13 mm / 150	10 mm	0	Req.	50+
KEN2058089C	13 mm / 60	25 mm	0	Req.	0
KEN2058089D	13 mm / 80	25 mm	Req.	Req.	Req.
KEN2058089E	13 mm / 150	25 mm	0	Req.	50+

KENNEDY PROFESSIONAL

Ceramic net discs, 125mm/150mm, P80 - P400, hook & loop backing, pack 50

Sand, blend or prepare surfaces within the abrasive's stated application.

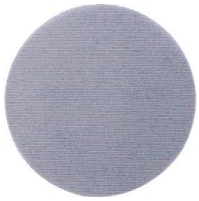

Abrasive Material
Ceramic

Backing Material
Net

Order code	Ø / grit	EU	SA	UK
KEN2030317X	150 mm / P180	0	Req.	40
KEN2030317Y	150 mm / P240	0	Req.	37
KEN2030317Z	150 mm / P320	0	Req.	36
KEN2030318A	150 mm / P400	0	Req.	36

KENNEDY
INDUSTRIAL

50mm Superflex aluminium oxide cloth roll - 50m

Sand, blend or prepare surfaces within the abrasive's stated application.



Abrasive Material
Aluminium Oxide

Backing Material
Twill Cloth

Order code	Grit	Length	EU	SA	UK
KEN2002630K	P320	50m	0	5	50+

KENNEDY
INDUSTRIAL

Industrial wire cup brush, brass coated steel - twist knot 30SWG

Clean, deburr or prepare surfaces suited to the wire type.



Bristle Material
Brass Coated

Order code	Ø	Pieces	EU	SA	UK
KEN2954400K	100 mm	1	0	0	50+

EU = Europe | SA = South Africa | UK = United Kingdom | Req. = request confirmation
Regional stock checked 12 Nov 2026 | 50+ = 50 or more

Dimensions in mm unless indicated

ABRASIVES

KENNEDY PROFESSIONAL
Aluminium oxide sanding bands

Sand, blend or prepare surfaces within the abrasive's stated application.



Abrasive Material
Aluminium Oxide

Order code	Ø / grit	Width	EU	SA	UK
KEN2058089F	15 mm / 60	10 mm	0	Req.	50+
KEN2058089G	15 mm / 80	10 mm	0	Req.	50+
KEN2058089H	15 mm / 150	10 mm	0	Req.	50+
KEN2058089J	15 mm / 60	30 mm	Req.	Req.	0

KENNEDY
INDUSTRIAL
Open twist tube cleaning brushes

Clean, deburr or prepare surfaces suited to the wire type.



Order code	Ø	Bristle Material	EU	SA	UK
KEN2955780K	21 mm	Brass	Req.	Req.	18
KEN2955790K	22 mm	Brass	Req.	Req.	50+
KEN2955880K	11 mm	Nylon	Req.	Req.	50+
KEN2955900K	14 mm	Nylon	0	40	50+

KENNEDY
INDUSTRIAL
7 piece twisted wire tube brush set

Clean, deburr or prepare surfaces suited to the wire type.



Bristle Material
Steel

Order code	Ø	Length	EU	SA	UK
KEN9069010K	10-30 mm	210-215 mm	0	0	8

KENNEDY PROFESSIONAL
INOX flat cutting discs T41

Cut the materials specified for the disc.



Abrasive Material
Aluminium Oxide

Order code	Ø / grit	Grain	EU	SA	UK
KEN2306085K	115 mm / 30	A30	0	Req.	50+
KEN2306164V	115 mm / 60	A60	Req.	Req.	Req.
KEN2306164W	125 mm / 60	A60	0	Req.	50+
KEN2306164X	115 mm / 46	A46	Req.	Req.	Req.

EU = Europe | SA = South Africa | UK = United Kingdom | Req. = request confirmation
Regional stock checked 12 Nov 2026 | 50+ = 50 or more

Dimensions in mm unless indicated

ABRASIVES

KENNEDY PROFESSIONAL
Aluminium oxide sanding bands

Sand, blend or prepare surfaces within the abrasive's stated application.



Abrasive Material
Aluminium Oxide

Order code	Ø / grit	Width	EU	SA	UK
KEN2058089K	15 mm / 80	30 mm	0	Req.	50+
KEN2058089L	15 mm / 150	30 mm	0	Req.	50+
KEN2058089M	19 mm / 60	25 mm	0	Req.	50+
KEN2058089N	19 mm / 80	25 mm	0	Req.	50+

KENNEDY
INDUSTRIAL
Open twist tube cleaning brushes

Clean, deburr or prepare surfaces suited to the wire type.

Order code	Ø	Bristle Material	EU	SA	UK
KEN2955910K	16 mm	Nylon	Req.	0	2
KEN2955920K	17 mm	Nylon	Req.	Req.	50+
KEN2955930K	19 mm	Nylon	Req.	Req.	50+
KEN2955940K	22 mm	Nylon	Req.	Req.	50+

KENNEDY
INDUSTRIAL
A shape mounted points

Grind or deburr suitable material with a compatible machine.



Abrasive Material
Aluminium Oxide

Order code	Ø	Length	EU	SA	UK
KEN2500050K	20 mm	28 mm	25	10	50+

KENNEDY
INDUSTRIAL
Knife sharpening stone - aluminum oxide - medium

Sharpen or hone suitable cutting edges.



Abrasive Material
Aluminium Oxide

Width
25 mm

Order code	Grit	Length	EU	SA	UK
KEN2552710K	P320	100 mm	1	0	28

EU = Europe | SA = South Africa | UK = United Kingdom | Req. = request confirmation
Regional stock checked 12 Nov 2026 | 50+ = 50 or more

Dimensions in mm unless indicated

ABRASIVES

Aluminium oxide sanding bands

Sand, blend or prepare surfaces within the abrasive's stated application.



Abrasive Material
Aluminium Oxide

Order code	Ø / grit	Width	EU	SA	UK
KEN2058089P	19 mm / 150	25 mm	0	Req.	50+
KEN2058089Q	22 mm / 60	20 mm	0	Req.	0
KEN2058089R	22 mm / 80	20 mm	Req.	Req.	50+
KEN2058089T	22 mm / 150	20 mm	Req.	Req.	Req.

Open twist tube cleaning brushes

Clean, deburr or prepare surfaces suited to the wire type.

Order code	Ø	Bristle Material	EU	SA	UK
KEN2955950K	24 mm	Nylon	Req.	Req.	50+
KEN2955960K	25 mm	Nylon	Req.	Req.	50+

Non-Woven flap discs

Sand, blend or prepare surfaces within the abrasive's stated application.



Abrasive Material
Aluminium Oxide

Backing Material
Fibreglass

Order code	Grade	Ø	EU	SA	UK
KEN2209273G	Medium	125 mm	0	Req.	50+
KEN2209273H	Very Fine	125 mm	0	Req.	12

DPC depressed centre cutting discs T42

Cut the materials specified for the disc.



Abrasive Material
Aluminium Oxide

Listed standards
oSa EN12413

Order code	Ø / grit	Grain	EU	SA	UK
KEN2301085K	115 mm / 30	A30	0	Req.	50+

EU = Europe | SA = South Africa | UK = United Kingdom | Req. = request confirmation
Regional stock checked 12 Nov 2026 | 50+ = 50 or more

Dimensions in mm unless indicated

ABRASIVES

KENNEDY PROFESSIONAL

Aluminium oxide sanding bands

Sand, blend or prepare surfaces within the abrasive's stated application.



Abrasive Material
Aluminium Oxide

Order code	Ø / grit	Width	EU	SA	UK
KEN2058089U	25 mm / 60	25 mm	0	Req.	50+
KEN2058089V	25 mm / 80	25 mm	0	Req.	50+
KEN2058089W	25 mm / 150	25 mm	0	Req.	50+
KEN2058089X	30 mm / 60	20 mm	0	Req.	50+

KENNEDY
INDUSTRIAL

Silicon carbide sharpening stones

Sharpen or hone suitable cutting edges.



Abrasive Material
Silicon Carbide

Width
6 mm

Order code	Weight	Grit	EU	SA	UK
KEN2554900K	10 g	P320	0	1	0
KEN2554910K	10 g	P180	0	2	43
KEN2554920K	10 g	P120	0	0	12
KEN2555000K	15 g	P320	0	0	50+

KENNEDY
INDUSTRIAL

Aluminium oxide cloth sheets

Sand, blend or prepare surfaces within the abrasive's stated application.



Abrasive Material
Aluminium Oxide

Backing Material
Cloth

Order code	Grit	Length	EU	SA	UK
KEN2003080K	P180	280 mm	Req.	Req.	Req.

KENNEDY PROFESSIONAL

Non-Woven rapid blend discs

Sand, blend or prepare surfaces within the abrasive's stated application.



Backing Material
Non-Woven

Order code	Ø	EU	SA	UK
KEN2451434U	115 mm	0	0	50+
KEN2451434V	125 mm	0	0	50+

EU = Europe | SA = South Africa | UK = United Kingdom | Req. = request confirmation
Regional stock checked 12 Nov 2026 | 50+ = 50 or more

Dimensions in mm unless indicated

ABRASIVES

KENNEDY PROFESSIONAL

Aluminium oxide sanding bands

Sand, blend or prepare surfaces within the abrasive's stated application.



Abrasive Material
Aluminium Oxide

Order code	Ø / grit	Width	EU	SA	UK
KEN2058089Y	30 mm / 80	20 mm	0	Req.	0
KEN2058089Z	30 mm / 150	20 mm	0	Req.	0
KEN2058090A	30 mm / 60	30 mm	0	Req.	0
KEN2058090B	30 mm / 80	30 mm	0	Req.	50+

KENNEDY
INDUSTRIAL

Silicon carbide sharpening stones

Sharpen or hone suitable cutting edges.



Abrasive Material
Silicon Carbide

Width
10 mm

Order code	Weight	Grit	EU	SA	UK
KEN2555010K	15 g	P180	50	0	0
KEN2555020K	15 g	P120	0	0	50+
KEN2555100K	25 g	P320	1	14	50+
KEN2555110K	25 g	P180	0	31	50+

KENNEDY
INDUSTRIAL

Blue regular compounding foam

Sand, blend or prepare surfaces within the abrasive's stated application.



Order code	Bore Thread Size	EU	SA	UK
KEN2805300K	M14	2	0	19
KEN2805320K	5/8"	Req.	Req.	12

KENNEDY
INDUSTRIAL

Sanding sheets

Sand, blend or prepare surfaces within the abrasive's stated application.



Abrasive Material
Aluminium Oxide

Backing Material
Paper

Order code	Grit	Length	EU	SA	UK
KEN2009150K	P80	230 mm	Req.	Req.	Req.

EU = Europe | SA = South Africa | UK = United Kingdom | Req. = request confirmation
Regional stock checked 12 Nov 2026 | 50+ = 50 or more

Dimensions in mm unless indicated

ABRASIVES

KENNEDY PROFESSIONAL

Aluminium oxide sanding bands

Sand, blend or prepare surfaces within the abrasive's stated application.



Abrasive Material
Aluminium Oxide

Order code	Ø / grit	Width	EU	SA	UK
KEN2058090C	30 mm / 150	30 mm	0	Req.	50+
KEN2058090D	38 mm / 60	25 mm	0	Req.	50+
KEN2058090E	38 mm / 80	25 mm	0	Req.	50+
KEN2058090F	38 mm / 150	25 mm	0	Req.	50+

KENNEDY
INDUSTRIAL

Silicon carbide sharpening stones

Sharpen or hone suitable cutting edges.



Abrasive Material
Silicon Carbide

Width
13 mm

Order code	Weight	Grit	EU	SA	UK
KEN2555120K	25 g	P120	0	0	44
KEN2555210K	40 g	P180	0	0	28
KEN2555310K	60 g	P180	0	0	0

KENNEDY
INDUSTRIAL

Round abrasive sharpening stone - aluminium oxide

Sharpen or hone suitable cutting edges.



Abrasive Material
Aluminium Oxide

Order code	Grit	Width	EU	SA	UK
KEN2552210K	P400	10 mm	1	18	39
KEN2552220K	P180	10 mm	0	8	33
KEN2552300K	P600	13 mm	0	Req.	2
KEN2552310K	P400	13 mm	1	3	28

KENNEDY
INDUSTRIAL

Sheepskin bonnets

Polish suitable surfaces with a compatible tool and compound where specified.



Material
Sheepskin

Order code	Colour	Variant	EU	SA	UK
KEN2803900K	White	180mm	0	0	0
KEN2803905K	White	225mm	Req.	Req.	0
KEN2805000K	White	125mm	0	0	4
KEN2805020K	White	150mm	0	0	3

EU = Europe | SA = South Africa | UK = United Kingdom | Req. = request confirmation
Regional stock checked 12 Nov 2026 | 50+ = 50 or more

Dimensions in mm unless indicated

ABRASIVES

KENNEDY PROFESSIONAL

Aluminium oxide sanding bands

Sand, blend or prepare surfaces within the abrasive's stated application.



Abrasive Material
Aluminium Oxide

Order code	Ø / grit	Width	EU	SA	UK
KEN2058090G	45 mm / 60	30 mm	0	Req.	50+
KEN2058090H	45 mm / 80	30 mm	0	Req.	50+
KEN2058090J	45 mm / 150	30 mm	0	Req.	7
KEN2058090K	51 mm / 60	25 mm	0	Req.	50+

KENNEDY
INDUSTRIAL

Three square abrasive sharpening stones

Sharpen or hone suitable cutting edges.



Abrasive Material
Aluminium Oxide

Order code	Grit	Width	EU	SA	UK
KEN2551800K	P600	6 mm	0	Req.	50+
KEN2551810K	P400	6 mm	0	9	50+
KEN2551820K	P180	6 mm	0	2	0
KEN2551900K	P600	10 mm	0	14	50+

KENNEDY
INDUSTRIAL

Brass coated steel Decarbonising brushes

Clean, deburr or prepare surfaces suited to the wire type.



Bristle Material
Brass Coated

Order code	Ø	Pieces	EU	SA	UK
KEN2957940K	24 mm	1	Req.	0	50+

KENNEDY PROFESSIONAL

Non-Woven rapid finishing discs

Sand, blend or prepare surfaces within the abrasive's stated application.



Abrasive Material
Silicon Carbide

Backing Material
Non-Woven

Order code	Ø	EU	SA	UK
KEN2451434Y	115 mm	0	0	34
KEN2451434Z	125 mm	0	0	50+

EU = Europe | SA = South Africa | UK = United Kingdom | Req. = request confirmation
Regional stock checked 12 Nov 2026 | 50+ = 50 or more

Dimensions in mm unless indicated

ABRASIVES

KENNEDY PROFESSIONAL

Aluminium oxide sanding bands

Sand, blend or prepare surfaces within the abrasive's stated application.



Abrasive Material
Aluminium Oxide

Order code	Ø / grit	Width	EU	SA	UK
KEN2058090L	51 mm / 80	25 mm	Req.	Req.	Req.
KEN2058090M	51 mm / 150	25 mm	0	Req.	0
KEN2058090N	60 mm / 60	30 mm	0	Req.	0
KEN2058090P	60 mm / 80	30 mm	0	Req.	45

KENNEDY
INDUSTRIAL

Three square abrasive sharpening stones

Sharpen or hone suitable cutting edges.



Abrasive Material
Aluminium Oxide

Order code	Grit	Width	EU	SA	UK
KEN2551910K	P400	10 mm	1	16	50+
KEN2551920K	P180	10 mm	0	0	50+
KEN2552000K	P600	13 mm	0	19	50+
KEN2552010K	P400	13 mm	1	Req.	50+

KENNEDY
INDUSTRIAL

Brass wire scratch brushes

Clean, deburr or prepare surfaces suited to the wire type.



Bristle Material
Brass

Head Width
22 mm

Order code	Weight	EU	SA	UK
KEN9068200K	130 g	5	0	50+
KEN9068300K	220 g	0	0	50+
KEN9068400K	230 g	25	50+	50+

KENNEDY
INDUSTRIAL

Silicone carbide bench stones

Sharpen or hone suitable cutting edges.



Abrasive Material
Silicon Carbide

Width
25 mm

Order code	Grit	Weight	EU	SA	UK
KEN2554000K	P320	36 g	0	0	11
KEN2554010K	P180	36 g	0	0	50+
KEN2554100K	P320	61 g	0	Req.	50+
KEN2554110K	P180	61 g	0	48	46

EU = Europe | SA = South Africa | UK = United Kingdom | Req. = request confirmation
Regional stock checked 12 Nov 2026 | 50+ = 50 or more

Dimensions in mm unless indicated

ABRASIVES

KENNEDY PROFESSIONAL

Aluminium oxide sanding bands

Sand, blend or prepare surfaces within the abrasive's stated application.



Abrasive Material
Aluminium Oxide

Order code	Ø / grit	Width	EU	SA	UK
KEN2058090Q	75 mm / 60	30 mm	0	Req.	50+
KEN2058090R	75 mm / 80	30 mm	0	Req.	50+
KEN2058090T	75 mm / 150	30 mm	0	Req.	50+

KENNEDY
INDUSTRIAL

B shape mounted points

Grind or deburr suitable material with a compatible machine.



Abrasive Material
Aluminium Oxide

Order code	Shape Reference	Ø	EU	SA	UK
KEN2501320K	B132	10 mm	0	45	50+
KEN2501350K	B135	6 mm	13	Req.	50+

KENNEDY PROFESSIONAL

Ceramic flap discs

Sand, blend or prepare surfaces within the abrasive's stated application.



Abrasive Material
Ceramic Alumina

Order code	Ø / grit	EU	SA	UK
KEN2201944M	115 mm / P40	0	Req.	50+
KEN2201944N	115 mm / P60	0	Req.	50+
KEN2201944P	115 mm / P120	0	Req.	50+
KEN2201944Q	125 mm / P40	0	Req.	50+

KENNEDY PROFESSIONAL

Non-Woven rapid stripping discs

Sand, blend or prepare surfaces within the abrasive's stated application.



Abrasive Material
Ceramic

Order code	Ø	EU	SA	UK
KEN2451434W	115 mm	0	0	20
KEN2451434X	125 mm	0	0	50+

EU = Europe | SA = South Africa | UK = United Kingdom | Req. = request confirmation
Regional stock checked 12 Nov 2026 | 50+ = 50 or more

Dimensions in mm unless indicated

ABRASIVES

KENNEDY
INDUSTRIAL

B shape mounted points

Grind or deburr suitable material with a compatible machine.



Abrasive Material
Aluminium Oxide

Order code	Shape Reference	Ø	EU	SA	UK
KEN2500410K	B41	16 mm	10	50+	50+
KEN2500440K	B44	6 mm	0	50+	50+
KEN2500450K	B45	5 mm	0	20	50+
KEN2500460K	B46	3 mm	7	0	50+

KENNEDY
INDUSTRIAL

Three square abrasive sharpening stones

Sharpen or hone suitable cutting edges.



Abrasive Material
Aluminium Oxide

Order code	Grit	Width	EU	SA	UK
KEN2552020K	P180	13 mm	0	0	14

KENNEDY PROFESSIONAL

Ceramic flap discs

Sand, blend or prepare surfaces within the abrasive's stated application.



Abrasive Material
Ceramic Alumina

Order code	Ø / grit	EU	SA	UK
KEN2201944R	125 mm / P60	0	Req.	50+
KEN2201944T	125 mm / P120	0	Req.	50+

KENNEDY
INDUSTRIAL

Diamond single point wheel dressing tools

Dress or true a suitable grinding wheel.

Order code	Type	EU	SA	UK
KEN4960070K	Diamond Single Point	8	25	39

EU = Europe | SA = South Africa | UK = United Kingdom | Req. = request confirmation
Regional stock checked 12 Nov 2026 | 50+ = 50 or more

Dimensions in mm unless indicated

ABRASIVES

KENNEDY
INDUSTRIAL
B shape mounted points

Grind or deburr suitable material with a compatible machine.



Abrasive Material
Aluminium Oxide

Order code	Shape Reference	Ø	EU	SA	UK
KEN2500470K	B47	3 mm	0	0	50+
KEN2500510K	B51	12 mm	0	0	0
KEN2500530K	B53	8 mm	1	50+	50+
KEN2500550K	B55	3 mm	0	40	50+

KENNEDY
INDUSTRIAL
Twisted wire tube brushes

Clean, deburr or prepare surfaces suited to the wire type.

Bristle Material
Steel

Order code	Ø	Length	EU	SA	UK
KEN9061030K	10 mm	215 mm	50+	45	50+
KEN9061050K	15 mm	215 mm	49	Req.	50+
KEN9061060K	20 mm	210 mm	50+	Req.	50+
KEN9061100K	25 mm	215 mm	50+	14	50+

KENNEDY
INDUSTRIAL
Cast steel wire scratch brushes

Clean, deburr or prepare surfaces suited to the wire type.



Bristle Material
Steel

Head Width
22 mm

Order code	Weight	EU	SA	UK
KEN9066200K	85 g	3	21	50+
KEN9066300K	115 g	20	0	50+
KEN9066400K	130 g	Req.	Req.	Req.
KEN9066450K	155 g	Req.	Req.	Req.

KENNEDY
INDUSTRIAL
Wire wheels

Clean, deburr or prepare surfaces suited to the wire type.



Order code	Ø	Pieces	EU	SA	UK
KEN2952420K	60 mm	1	Req.	Req.	4

EU = Europe | SA = South Africa | UK = United Kingdom | Req. = request confirmation
Regional stock checked 12 Nov 2026 | 50+ = 50 or more

Dimensions in mm unless indicated

ABRASIVES

KENNEDY
INDUSTRIAL
B shape mounted points

Grind or deburr suitable material with a compatible machine.



Abrasive Material
Aluminium Oxide

Order code	Shape Reference	Ø	EU	SA	UK
KEN2500610K	B61	19 mm	Req.	21	21
KEN2500620K	B62	13 mm	14	20	50+
KEN2500630K	B63	6 mm	0	0	0
KEN2500640K	B64	6 mm	0	0	0

KENNEDY
INDUSTRIAL
Twisted wire tube brushes

Clean, deburr or prepare surfaces suited to the wire type.



Bristle Material
Steel

Order code	Ø	Length	EU	SA	UK
KEN9061120K	30 mm	210 mm	50+	45	50+
KEN9061620K	6 mm	300 mm	50+	Req.	50+
KEN9061630K	10 mm	300 mm	3	50+	50+
KEN9061640K	12 mm	300 mm	Req.	Req.	50+

KENNEDY PROFESSIONAL
Ceramic Fibre discs, pack of 25

Sand, blend or prepare surfaces within the abrasive's stated application.



Abrasive Material
Ceramic

Compatible Materials
Stainless Steel

Order code	Ø / grit	Grade	EU	SA	UK
KEN2021832D	115 mm / P36	Extra Coarse	0	Req.	50+
KEN2021832E	115 mm / P60	Coarse	0	Req.	50+
KEN2021832F	125 mm / P36	Extra Coarse	0	Req.	50+
KEN2021832G	125 mm / P60	Coarse	0	Req.	50+

KENNEDY PROFESSIONAL
Zirconium sanding bands

Sand, blend or prepare surfaces within the abrasive's stated application.



Abrasive Material
Zirconium

Width
25 mm

Order code	Ø / grit	EU	SA	UK
KEN2058671K	25 mm / 36	0	Req.	50+
KEN2058671P	25 mm / 120	0	Req.	0

EU = Europe | SA = South Africa | UK = United Kingdom | Req. = request confirmation
Regional stock checked 12 Nov 2026 | 50+ = 50 or more

Dimensions in mm unless indicated

ABRASIVES

KENNEDY
INDUSTRIAL
B shape mounted points

Grind or deburr suitable material with a compatible machine.



Abrasive Material
Aluminium Oxide

Order code	Shape Reference	Ø	EU	SA	UK
KEN2500650K	B65	3 mm	0	0	44
KEN2500700K	B70	19 mm	0	10	50+
KEN2500730K	B73	13 mm	0	0	6
KEN2500810K	B81	19 mm	0	Req.	50+

KENNEDY
INDUSTRIAL
Twisted wire tube brushes

Clean, deburr or prepare surfaces suited to the wire type.

Bristle Material
Brass

Order code	Ø	Length	EU	SA	UK
KEN9061650K	16 mm	300 mm	25	20	50+
KEN9061660K	19 mm	300 mm	Req.	Req.	Req.
KEN9061700K	25 mm	300 mm	20	18	50+

KENNEDY
INDUSTRIAL
Round abrasive sharpening stone - silicon carbide

Sharpen or hone suitable cutting edges.



Abrasive Material
Silicon Carbide

Order code	Grit	Width	EU	SA	UK
KEN2555400K	P320	6 mm	0	0	50+
KEN2555420K	P120	6 mm	0	0	0
KEN2555500K	P320	10 mm	0	0	26
KEN2555510K	P180	10 mm	0	7	50+

KENNEDY
INDUSTRIAL
Silversmith stones - aluminium oxide

Sharpen or hone suitable cutting edges.



Abrasive Material
Aluminium Oxide

Width
13 mm

Order code	Grit	Grade	EU	SA	UK
KEN2552500K	P400	Fine	0	50+	50+
KEN2552510K	P320	Medium	1	10	50+

EU = Europe | SA = South Africa | UK = United Kingdom | Req. = request confirmation
Regional stock checked 12 Nov 2026 | 50+ = 50 or more

Dimensions in mm unless indicated

ABRASIVES

KENNEDY
INDUSTRIAL

B shape mounted points

Grind or deburr suitable material with a compatible machine.



Abrasive Material
Aluminium Oxide

Order code	Shape Reference	Ø	EU	SA	UK
KEN2500820K	B82	13 mm	0	0	0
KEN2500830K	B83	10 mm	0	0	50+
KEN2500840K	B84	8 mm	0	0	50+
KEN2500920K	B92	6 mm	0	0	50+

KENNEDY PROFESSIONAL

Aluminium oxide Fibre discs, pack of 25

Sand, blend or prepare surfaces within the abrasive's stated application.



Abrasive Material
Aluminium Oxide

Order code	Ø / grit	Grade	EU	SA	UK
KEN2026544V	115 mm / P36	Extra Coarse	0	Req.	50+
KEN2026544W	115 mm / P60	Coarse	0	Req.	50+
KEN2026544X	115 mm / P120	Medium	0	Req.	50+
KEN2026544Y	125 mm / P36	Extra Coarse	0	Req.	50+

KENNEDY
INDUSTRIAL

Combination bench stone - aluminium oxide

Sharpen or hone suitable cutting edges.



Abrasive Material
Aluminium Oxide

Order code	Length	Width	EU	SA	UK
KEN2551030K	200 mm	50 mm	Req.	Req.	Req.
KEN2551050K	100 mm	25 mm	9	Req.	50+

KENNEDY
INDUSTRIAL

Scythe stone, flat tapered - aluminium oxide

Sharpen or hone suitable cutting edges.



Abrasive Material
Aluminium Oxide

Width
15-35 mm

Order code	Grit	Length	EU	SA	UK
KEN2553620K	A100	235 mm	0	0	17

EU = Europe | SA = South Africa | UK = United Kingdom | Req. = request confirmation
Regional stock checked 12 Nov 2026 | 50+ = 50 or more

Dimensions in mm unless indicated

ABRASIVES

KENNEDY
INDUSTRIAL

B shape mounted points

Grind or deburr suitable material with a compatible machine.



Abrasive Material
Aluminium Oxide

Order code	Shape Reference	Ø	EU	SA	UK
KEN2500950K	B95	3 mm	0	0	50+
KEN2500960K	B96	3 mm	0	Req.	50+
KEN2501010K	B101	16 mm	0	0	0
KEN2501020K	B102	16 mm	0	0	28

KENNEDY PROFESSIONAL

Aluminium oxide Fibre discs, pack of 25

Sand, blend or prepare surfaces within the abrasive's stated application.



Abrasive Material
Aluminium Oxide

Order code	Ø / grit	Grade	EU	SA	UK
KEN2026544Z	125 mm / P60	Coarse	0	Req.	50+
KEN2026545A	125 mm / P120	Medium	0	Req.	50+

KENNEDY
INDUSTRIAL

Round abrasive sharpening stone - aluminium oxide

Sharpen or hone suitable cutting edges.



Abrasive Material
Aluminium Oxide

Order code	Grit	Width	EU	SA	UK
KEN2552100K	P600	6 mm	0	11	50+
KEN2552110K	P400	6 mm	0	0	50+
KEN2552120K	P180	6 mm	0	0	3
KEN2552200K	P600	10 mm	50+	2	25

KENNEDY
INDUSTRIAL

Scythe stones, english round- aluminium oxide

Sharpen or hone suitable cutting edges.



Abrasive Material
Aluminium Oxide

Width
20-36 mm

Order code	Grit	Length	EU	SA	UK
KEN2553720K	P100	235 mm	0	0	50+

EU = Europe | SA = South Africa | UK = United Kingdom | Req. = request confirmation
Regional stock checked 12 Nov 2026 | 50+ = 50 or more

Dimensions in mm unless indicated

ABRASIVES

KENNEDY
INDUSTRIAL
B shape mounted points

Grind or deburr suitable material with a compatible machine.



Abrasive Material
Aluminium Oxide

Order code	Shape Reference	Ø	EU	SA	UK
KEN2501030K	B103	16 mm	0	0	50+
KEN2501040K	B104	8 mm	0	0	0
KEN2501050K	B105	6 mm	0	0	0
KEN2501060K	B106	3 mm	0	0	0

KENNEDY
INDUSTRIAL
Aluminium oxide slip stones

Sharpen or hone suitable cutting edges.



Abrasive Material
Aluminium Oxide

Depth
5-11 mm

Order code	Weight	Grit	EU	SA	UK
KEN2553000K	45 g	P400	0	0	32
KEN2553010K	50 g	P320	0	3	25
KEN2553110K	55 g	P320	0	0	19
KEN2553200K	120 g	P400	0	35	50+

KENNEDY
INDUSTRIAL
Cupped super buffing pad

Polish suitable surfaces with a compatible tool and compound where specified.



Backing Material
M14 (Support Pad)

Material
Wool

Order code	Ø	Width	EU	SA	UK
KEN2805200K	220mm	50mm	0	0	44

KENNEDY
INDUSTRIAL
Pocket stone - aluminium oxide

Sharpen or hone suitable cutting edges.



Abrasive Material
Aluminium Oxide

Width
22 mm

Order code	Grit	Length	EU	SA	UK
KEN2551410K	P400	80 mm	0	27	36

EU = Europe | SA = South Africa | UK = United Kingdom | Req. = request confirmation
Regional stock checked 12 Nov 2026 | 50+ = 50 or more

Dimensions in mm unless indicated

ABRASIVES

KENNEDY
INDUSTRIAL
B shape mounted points

Grind or deburr suitable material with a compatible machine.



Abrasive Material
Aluminium Oxide

Order code	Shape Reference	Ø	EU	SA	UK
KEN2501110K	B111	12 mm	0	Req.	50+
KEN2501120K	B112	10 mm	0	0	0
KEN2501130K	B113	6 mm	0	0	0
KEN2501140K	B114	6 mm	0	0	50+

KENNEDY
INDUSTRIAL
Aluminium oxide slip stones

Sharpen or hone suitable cutting edges.



Abrasive Material
Aluminium Oxide

Depth
5-13 mm

Order code	Weight	Grit	EU	SA	UK
KEN2553210K	120 g	P320	0	5	24

KENNEDY PROFESSIONAL
Ceramic quick change discs

Sand, blend or prepare surfaces within the abrasive's stated application.



Abrasive Material
Ceramic Alumina

Order code	Ø / grit	EU	SA	UK
KEN2013648R	50 mm / P36	0	Req.	50+
KEN2013648T	50 mm / P60	0	Req.	50+
KEN2013648U	50 mm / P80	0	Req.	50+
KEN2013648V	50 mm / P120	0	Req.	50+

EU = Europe | SA = South Africa | UK = United Kingdom | Req. = request confirmation
Regional stock checked 12 Nov 2026 | 50+ = 50 or more

Dimensions in mm unless indicated

ABRASIVES

KENNEDY
INDUSTRIAL
B shape mounted points

Grind or deburr suitable material with a compatible machine.



Abrasive Material
Aluminium Oxide

Order code	Shape Reference	Ø	EU	SA	UK
KEN2501210K	B121	13 mm	29	47	50+
KEN2501230K	B123	5 mm	0	50+	50+
KEN2501240K	B124	3 mm	15	0	50+
KEN2501310K	B131	13 mm	0	0	0

KENNEDY
INDUSTRIAL
Bench stone - aluminium oxide

Sharpen or hone suitable cutting edges.



Abrasive Material
Aluminium Oxide

Width
50 mm

Order code	Weight	Grit	EU	SA	UK
KEN2551100K	450 g	P600	1	Req.	50+
KEN2551110K	450 g	P400	0	44	17
KEN2551200K	530 g	P600	1	32	18
KEN2551210K	570 g	P400	3	15	10

KENNEDY
INDUSTRIAL
Depressed centre cutting discs

Cut the materials specified for the disc.



Abrasive Material
Aluminium Oxide

Optimum Angle for Use
90 °

Order code	Ø / grit	Grade	EU	SA	UK
KEN2300080K	100 mm / 24	Coarse	Req.	Req.	0

EU = Europe | SA = South Africa | UK = United Kingdom | Req. = request confirmation
Regional stock checked 12 Nov 2026 | 50+ = 50 or more

Dimensions in mm unless indicated

HAMMERS & CHISELS

KENNEDY PROFESSIONAL

Aluminium-Bronze Spark-Resistant safety tools: wedges

Replace or secure the listed hammer component.



Wedge Material
Aluminium Bronze

Order code	L × W × T	EU	SA	UK
KEN5750500K	80 × 6 × 13 mm	0	Req.	50+
KEN5750505K	100 × 50 × 10 mm	Req.	Req.	0
KEN5750510K	135 × 18 × 50 mm	0	0	41
KEN5750514K	150 × 40 × 8 mm	0	0	0

KENNEDY
INDUSTRIAL

Diamond point cold chisel

Carry out the cutting, shaping or driving operation specified for the reference.



Blade Material
Chrome Vanadium Steel

Handle Material
Steel

Order code	Length	Width	EU	SA	UK
KEN5056840K	200 mm	9.5 mm	0	Req.	50+

KENNEDY PROFESSIONAL

Insulated plastic hammer

Strike the work or a suitable tool using the listed head and face.



Face Material
Plastic

Head Material
Plastic

Order code	Length	Head Ø	EU	SA	UK
KEN5342526K	310 mm	25 mm	0	5	4

KENNEDY
INDUSTRIAL

Spare nozzles for Heavy-Duty lever action riveter

Set compatible rivets.



Order code	Size	Weight	EU	SA	UK
KEN5699030K	3.2mm	10 g	0	0	50+

EU = Europe | SA = South Africa | UK = United Kingdom | Req. = request confirmation
Regional stock checked 12 Nov 2026 | 50+ = 50 or more

Dimensions in mm unless indicated

HAMMERS & CHISELS

KENNEDY PROFESSIONAL

Aluminium-Bronze Spark-Resistant safety tools: wedges

Replace or secure the listed hammer component.



Wedge Material
Aluminium Bronze

Order code	L × W × T	EU	SA	UK
KEN5750517K	150 × 25 × 8 mm	0	0	0
KEN5750520K	150 × 13 × 25 mm	11	0	35
KEN5750530K	150 × 50 × 13 mm	0	0	0
KEN5750540K	180 × 13 × 32 mm	0	0	23

KENNEDY
INDUSTRIAL

Economy pick axe shaft

Replace or secure the listed hammer component.



Shaft Material
Wood

Order code	Compatible Head Weight	EU	SA	UK
KEN5303610K	8.1/2 lb	1	0	19

KENNEDY PROFESSIONAL

Insulated sledge hammers

Ask us to confirm the exact standard reference before ordering. Strike the work or a suitable tool using the listed head and face.



Face Material
Steel

Head Material
Steel

Order code	Length	Head Ø	EU	SA	UK
KEN5349794J	925 mm	70 mm	0	0	13

KENNEDY
INDUSTRIAL

Spare parts for Professional Heavy-Duty riveter

Set compatible rivets.



Order code	Nozzles Supplied	EU	SA	UK
KEN5699220K	3.2 mm	Req.	0	0
KEN5699240K	4.8 mm	Req.	0	0

EU = Europe | SA = South Africa | UK = United Kingdom | Req. = request confirmation
Regional stock checked 12 Nov 2026 | 50+ = 50 or more

Dimensions in mm unless indicated

HAMMERS & CHISELS

KENNEDY PROFESSIONAL

Aluminium-Bronze Spark-Resistant safety tools: wedges

Replace or secure the listed hammer component.



Wedge Material
Aluminium Bronze

Order code	L × W × T	EU	SA	UK
KEN5750560K	180 × 19 × 50 mm	0	0	2
KEN5750570K	200 × 20 × 30 mm	0	0	0
KEN5750580K	200 × 13 × 50 mm	0	0	50+
KEN5750600K	200 × 30 × 30 mm	0	0	0

KENNEDY
INDUSTRIAL

Electrician/Flooring cold chisels

Carry out the cutting, shaping or driving operation specified for the reference.



Blade Material
Chrome Vanadium Steel

Handle Material
Steel

Order code	Length	Width	EU	SA	UK
KEN5057120K	230 mm	57 mm	13	10	50+

KENNEDY PROFESSIONAL

Insulated square tamper

Cut, split or compact as specified for the tool type.



Blade/Head Material
Steel

Handle Material
Steel

Order code	Length	Head wt.	EU	SA	UK
KEN5345206F	1280 mm	4.5 kg	0	0	22

KENNEDY PROFESSIONAL

Spark resistant chisel Hex-Type Al-Br

Carry out the cutting, shaping or driving operation specified for the reference.



Blade Material
Aluminium Bronze

Handle Material
Steel

Order code	Length	Width	EU	SA	UK
KEN5752205K	200 mm	16 mm	0	0	0
KEN5752210K	160 mm	18 mm	0	0	2

EU = Europe | SA = South Africa | UK = United Kingdom | Req. = request confirmation
Regional stock checked 12 Nov 2026 | 50+ = 50 or more

Dimensions in mm unless indicated

HAMMERS & CHISELS

KENNEDY PROFESSIONAL

Aluminium-Bronze Spark-Resistant safety tools: wedges

Replace or secure the listed hammer component.



Wedge Material
Aluminium Bronze

Order code	L × W × T	EU	SA	UK
KEN5750620K	200 × 40 × 40 mm	0	0	0
KEN5750630K	230 × 40 × 20 mm	0	0	0
KEN5750640K	250 × 40 × 30 mm	0	0	0
KEN5750650K	300 × 50 × 40 mm	0	0	0

KENNEDY
INDUSTRIAL

Fibreglass shaft ball Pein hammer

Strike the work or a suitable tool using the listed head and face.



Face Material
Steel

Head Material
Drop Forged Steel

Order code	Length	Head wt.	EU	SA	UK
KEN5253400K	275 mm	226 g	3	50+	50+

KENNEDY
INDUSTRIAL

Lazy tong riveting tool

Set compatible rivets.



Order code	Length	Weight	EU	SA	UK
KEN5693030K	250 mm	1470 g	Req.	Req.	Req.

KENNEDY PROFESSIONAL

Spark resistant cylindrical drift Al-Br

Drive or align suitable pins and components using the listed drift.



Blade Material
Aluminium Bronze

Handle Material
Steel

Order code	Length	Width	EU	SA	UK
KEN5759701K	110 mm	4 mm	0	0	0
KEN5759703K	120 mm	8 mm	Req.	0	0

EU = Europe | SA = South Africa | UK = United Kingdom | Req. = request confirmation
Regional stock checked 12 Nov 2026 | 50+ = 50 or more

Dimensions in mm unless indicated

HAMMERS & CHISELS

KENNEDY PROFESSIONAL

Beryllium copper Spark-Resistant safety tools: wedges

Replace or secure the listed hammer component.



Wedge Material
Beryllium Copper

Order code	L × W × T	EU	SA	UK
KEN5750320K	80 × 13 × 6 mm	0	0	50+
KEN5750340K	135 × 50 × 18 mm	0	0	0
KEN5750360K	150 × 25 × 13 mm	0	0	43
KEN5750380K	180 × 32 × 13 mm	0	0	0

KENNEDY
INDUSTRIAL

Fibreglass shaft club hammers

Strike the work or a suitable tool using the listed head and face.



Face Material
Steel

Head Material
Drop Forged Steel

Order code	Length	Head wt.	EU	SA	UK
KEN5255740K	265 mm	1360 g	2	17	50+

KENNEDY
INDUSTRIAL

Line type heavy duty pry bar set, 2 pieces

Lever or separate suitable components.



Material
Steel

Order code	L × W	Pieces	EU	SA	UK
KEN5058770K	400 / 600 mm × 31mm / 25mm	2	8	14	50+

KENNEDY PROFESSIONAL

Spark resistant scaling hammer german type - Al-Br

Strike the work or a suitable tool using the listed head and face.



Face Material
Aluminium Bronze

Head Material
Aluminium Bronze

Order code	Length	Head wt.	EU	SA	UK
KEN5753082K	400 mm	1000 g	0	0	0

EU = Europe | SA = South Africa | UK = United Kingdom | Req. = request confirmation
Regional stock checked 12 Nov 2026 | 50+ = 50 or more

Dimensions in mm unless indicated

HAMMERS & CHISELS

KENNEDY PROFESSIONAL

Beryllium copper Spark-Resistant safety tools: wedges

Replace or secure the listed hammer component.



Wedge Material
Beryllium Copper

Order code	L × W × T	EU	SA	UK
KEN5750400K	180 × 50 × 19 mm	0	0	2
KEN5750420K	200 × 50 × 13 mm	0	0	0
KEN5750440K	200 × 30 × 30 mm	0	0	4
KEN5750460K	200 × 40 × 40 mm	Req.	0	0

KENNEDY
INDUSTRIAL

Fibreglass shaft sledge hammers

Strike the work or a suitable tool using the listed head and face.



Face Material
Steel

Head Material
Drop Forged Steel

Order code	Length	Head wt.	EU	SA	UK
KEN5256200K	910 mm	6350 g	Req.	17	50+

KENNEDY
INDUSTRIAL

Line type heavy duty pry bars

Lever or separate suitable components.

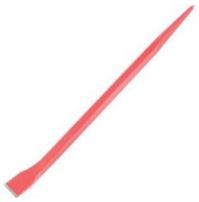

Material
Steel

Order code	L × W	EU	SA	UK
KEN5058520K	400 × 25 mm	Req.	Req.	Req.
KEN5058560K	600 × 31 mm	50+	Req.	50+

KENNEDY
INDUSTRIAL

Tubular shaft ball Pein hammers

Strike the work or a suitable tool using the listed head and face.



Face Material
Steel

Head Material
Drop Forged Steel

Order code	Length	Head wt.	EU	SA	UK
KEN5253650K	320 mm	450 g	3	50+	50+

EU = Europe | SA = South Africa | UK = United Kingdom | Req. = request confirmation
Regional stock checked 12 Nov 2026 | 50+ = 50 or more

Dimensions in mm unless indicated

HAMMERS & CHISELS

KENNEDY
INDUSTRIAL
Bevel edge wood chisels

Carry out the cutting, shaping or driving operation specified for the reference.



Blade Material
Chrome Vanadium Alloy

Handle Material
Steel

Order code	Width	Length	EU	SA	UK
KEN5972160K	6 mm	200 mm	0	0	43
KEN5972240K	10 mm	200 mm	0	0	50+
KEN5972320K	13 mm	200 mm	0	Req.	50+
KEN5972400K	16 mm	200 mm	0	0	50+

KENNEDY
INDUSTRIAL
Flat cold chisel sets, 3 pieces

Carry out the cutting, shaping or driving operation specified for the reference.



Blade Material
Chrome Vanadium Steel

Handle Material
Steel

Order code	Pieces	Type	EU	SA	UK
KEN5057160K	3	Cold Chisel	Req.	Req.	Req.

KENNEDY PROFESSIONAL
Long arm riveting tool

Set compatible rivets.



Order code	Length	Weight	EU	SA	UK
KEN5692060K	400 mm	1320 g	Req.	Req.	Req.

KENNEDY PROFESSIONAL
Spark resistant sledge hammer Al-Br

Strike the work or a suitable tool using the listed head and face.



Face Material
Aluminium Bronze

Head Material
Aluminium Bronze

Order code	Length	Head wt.	EU	SA	UK
KEN5753190K	310 mm	450 g	0	0	0
KEN5753230K	400 mm	2000 g	0	0	0

EU = Europe | SA = South Africa | UK = United Kingdom | Req. = request confirmation
Regional stock checked 12 Nov 2026 | 50+ = 50 or more

Dimensions in mm unless indicated

HAMMERS & CHISELS

KENNEDY
INDUSTRIAL
Bevel edge wood chisels

Carry out the cutting, shaping or driving operation specified for the reference.



Blade Material
Chrome Vanadium Alloy

Handle Material
Steel

Order code	Width	Length	EU	SA	UK
KEN5972480K	19 mm	200 mm	0	0	50+
KEN5972640K	25 mm	200 mm	0	0	50+
KEN5972680K	38 mm	230 mm	0	0	50+

KENNEDY
INDUSTRIAL
Curved blade pry bars

Lever or separate suitable components.



Material
Steel

Order code	L × W	EU	SA	UK
KEN5058340K	300 × 15 mm	4	44	50+
KEN5058360K	450 × 19 mm	4	16	50+
KEN5058380K	600 × 19 mm	5	50+	50+

KENNEDY
INDUSTRIAL
Plugging cold chisels

Carry out the cutting, shaping or driving operation specified for the reference.



Blade Material
Chrome Vanadium Steel

Handle Material
Steel

Order code	Length	Width	EU	SA	UK
KEN5057100K	255 mm	5 mm	0	0	50+

KENNEDY
INDUSTRIAL
Tubular steel shaft brick hammer

Strike the work or a suitable tool using the listed head and face.



Face Material
Steel

Head Material
Drop Forged Steel

Order code	Length	Head wt.	EU	SA	UK
KEN5257070K	290 mm	570 g	1	5	50+

EU = Europe | SA = South Africa | UK = United Kingdom | Req. = request confirmation
Regional stock checked 12 Nov 2026 | 50+ = 50 or more

Dimensions in mm unless indicated

HAMMERS & CHISELS

KENNEDY
INDUSTRIAL

Hammer wedges

Replace or secure the listed hammer component.



Wedge Material
Steel

Order code	L × W × T	EU	SA	UK
KEN5304510K	15 × 12.5 × 5.5 mm	20	50+	50+
KEN5304520K	20 × 16 × 6.5 mm	17	50+	50+
KEN5304530K	23 × 19 × 7.5 mm	50+	50+	50+
KEN5304540K	25 × 21 × 7.5 mm	50+	50+	50+

KENNEDY
INDUSTRIAL

Flat cold chisels

Carry out the cutting, shaping or driving operation specified for the reference.



Blade Material
Chrome Vanadium Steel

Handle Material
Steel

Order code	Length	Width	EU	SA	UK
KEN5051600K	100 mm	6 mm	0	48	50+

KENNEDY
INDUSTRIAL

Machinists hammers

Strike the work or a suitable tool using the listed head and face.



Face Material
Steel

Head Material
Drop Forged Steel

Order code	Length	Head wt.	EU	SA	UK
KEN5257420K	320 mm	500 g	23	50+	50+

KENNEDY PROFESSIONAL

Spark resistant sledge hammer Cu-Be

Strike the work or a suitable tool using the listed head and face.



Face Material
Beryllium Copper

Head Material
Beryllium Copper

Order code	Head wt.	Pieces	EU	SA	UK
KEN5759062K	450 g	1	0	0	0

EU = Europe | SA = South Africa | UK = United Kingdom | Req. = request confirmation
Regional stock checked 12 Nov 2026 | 50+ = 50 or more

Dimensions in mm unless indicated

HAMMERS & CHISELS

KENNEDY
INDUSTRIAL

Hammer wedges

Replace or secure the listed hammer component.



Wedge Material
Steel

Order code	L × W × T	EU	SA	UK
KEN5304550K	33 × 46 × 12.5 mm	19	39	50+

KENNEDY PROFESSIONAL

Beryllium copper Spark-Resistant safety tools: drift punch

Drive or align suitable pins and components using the listed drift.



Blade Material
Steel

Handle Material
Steel

Order code	Length	Width	EU	SA	UK
KEN5751560K	160 mm	3 mm	0	0	0

KENNEDY PROFESSIONAL

Heavy duty riveter

Set compatible rivets.



Order code	Length	Weight	EU	SA	UK
KEN5692040K	230 mm	550 g	10	50+	50+

KENNEDY PROFESSIONAL

Replacement hard nylon hammer faces

Replace or secure the listed hammer component.



Face Material
Nylon

Order code	Face Ø	Weight	EU	SA	UK
KEN5293040K	32 mm	15 g	Req.	50+	0
KEN5293060K	38 mm	20 g	42	0	0
KEN5293080K	44 mm	40 g	10	50+	40
KEN5293100K	50 mm	50 g	50+	46	0

EU = Europe | SA = South Africa | UK = United Kingdom | Req. = request confirmation
Regional stock checked 12 Nov 2026 | 50+ = 50 or more

Dimensions in mm unless indicated

HAMMERS & CHISELS

KENNEDY
INDUSTRIAL
Interchangeable hammer heads

Replace or secure the listed hammer component.



Order code	Face Material	Face Hardness	EU	SA	UK
KEN5291437Z	TPE	Soft	4	0	50+
KEN5291438A	TPE	Medium Soft	7	0	50+
KEN5291438B	Plastic	Extra Hard	7	0	50+
KEN5291438C	Nylon	Extra Hard	9	0	50+

KENNEDY
INDUSTRIAL
Half round cold chisels

Carry out the cutting, shaping or driving operation specified for the reference.



Blade Material
Chrome Vanadium Steel

Handle Material
Steel

Order code	Length	Width	EU	SA	UK
KEN5056640K	200 mm	9.5 mm	0	0	50+

KENNEDY
INDUSTRIAL
Magnetic upholstery hammer

Strike the work or a suitable tool using the listed head and face.



Face Material
Steel

Head Material
Drop Forged Steel

Order code	Length	Head wt.	EU	SA	UK
KEN5257550K	273 mm	198 g	11	50+	50+

KENNEDY
INDUSTRIAL
Straight blade plastic handled pry bars

Lever or separate suitable components.



Material
Steel

Order code	L × W	EU	SA	UK
KEN5058300K	435 × 14 mm	1	25	50+
KEN5058320K	625 × 22 mm	1	13	50+

EU = Europe | SA = South Africa | UK = United Kingdom | Req. = request confirmation
Regional stock checked 12 Nov 2026 | 50+ = 50 or more

Dimensions in mm unless indicated

HAMMERS & CHISELS

KENNEDY
INDUSTRIAL

Interchangeable hammer heads

Replace or secure the listed hammer component.



Order code	Face Material	Face Hardness	EU	SA	UK
KEN5291438D	Brass	Soft	3	0	50+

KENNEDY PROFESSIONAL

Beryllium copper Spark-Resistant safety tools: flat cold chisels

Carry out the cutting, shaping or driving operation specified for the reference.



Blade Material
Steel

Handle Material
Steel

Order code	Length	Width	EU	SA	UK
KEN5751900K	200 mm	18 mm	0	0	0
KEN5751960K	240 mm	25 mm	0	0	1

KENNEDY
INDUSTRIAL

Hickory shaft sledge hammers

Strike the work or a suitable tool using the listed head and face.



Face Material
Steel

Head Material
Drop Forged Steel

Order code	Length	Head wt.	EU	SA	UK
KEN5256070K	900 mm	3175 g	Req.	Req.	50+

KENNEDY PROFESSIONAL

Safe blow Polyurethane shaft hard faced hammers

Strike the work or a suitable tool using the listed head and face.



Face Material
Nylon

Head Material
Chrome-Plated

Order code	Head Ø	Head wt.	EU	SA	UK
KEN5272040K	32 mm	435 g	Req.	0	0
KEN5272080K	44 mm	800 g	3	0	0
KEN5272100K	50 mm	1185 g	0	0	0

EU = Europe | SA = South Africa | UK = United Kingdom | Req. = request confirmation
Regional stock checked 12 Nov 2026 | 50+ = 50 or more

Dimensions in mm unless indicated

HAMMERS & CHISELS

KENNEDY
INDUSTRIAL

Replacement mandrels - for rivet nut inserter

A component or accessory for the specified tool.



Order code	Size	EU	SA	UK
KEN5691803K	M3	0	7	42
KEN5691804K	M4	Req.	Req.	50+
KEN5691805K	M5	5	50+	50+
KEN5691806K	M6	0	50+	19

KENNEDY
INDUSTRIAL

Hardwood shaft claw hammers

Strike the work or a suitable tool using the listed head and face.



Face Material
Steel

Head Material
Drop Forged Steel

Order code	Length	Head wt.	EU	SA	UK
KEN5254360K	325 mm	450 g	1	0	50+

KENNEDY PROFESSIONAL

Nylon faced hammers

Strike the work or a suitable tool using the listed head and face.



Face Material
Nylon

Head Material
Chrome-Plated

Order code	Head Ø	Head wt.	EU	SA	UK
KEN5273060K	38 mm	627 g	Req.	Req.	Req.
KEN5273040K	32 mm	435 g	15	50+	0

KENNEDY
INDUSTRIAL

Warrington cross Pein hammers

Strike the work or a suitable tool using the listed head and face.



Face Material
Steel

Head Material
Drop Forged Steel

Order code	Length	Head wt.	EU	SA	UK
KEN5258140K	300 mm	390 g	0	Req.	50+

EU = Europe | SA = South Africa | UK = United Kingdom | Req. = request confirmation
Regional stock checked 12 Nov 2026 | 50+ = 50 or more

Dimensions in mm unless indicated

HAMMERS & CHISELS

KENNEDY
INDUSTRIAL

Replacement mandrels - for rivet nut inserter

A component or accessory for the specified tool.



Order code	Size	EU	SA	UK
KEN5691808K	M8	1	24	25
KEN5691810K	M10	0	40	0
KEN5691812K	M12	0	27	16

KENNEDY
INDUSTRIAL

Detachable bit

Carry out the cutting, shaping or driving operation specified for the reference.



Blade Material
Steel

Handle Material
No Handle Included

Order code	Width	End Type	EU	SA	UK
KEN5059130K	25 mm	Coarse	Req.	Req.	Req.
KEN5059140K	38 mm	Coarse	Req.	Req.	Req.
KEN5059230K	25 mm	Plain	Req.	Req.	Req.
KEN5059240K	38 mm	Plain	Req.	Req.	Req.

KENNEDY
INDUSTRIAL

Protector sleeves

Carry out the cutting, shaping or driving operation specified for the reference.



Blade Material
Steel

Handle Material
Steel

Order code	Length	Type	EU	SA	UK
KEN5059070K	120 mm	Protector Sleeve	16	50+	50+

KENNEDY
INDUSTRIAL

Welders chipping hammer

Strike the work or a suitable tool using the listed head and face.



Face Material
Steel

Head Material
High Carbon Steel

Order code	Length	Head wt.	EU	SA	UK
KEN5257120K	290 mm	340 g	0	0	50+

EU = Europe | SA = South Africa | UK = United Kingdom | Req. = request confirmation
Regional stock checked 12 Nov 2026 | 50+ = 50 or more

Dimensions in mm unless indicated

HAMMERS & CHISELS

KENNEDY
INDUSTRIAL

30cm Schonhammer with two hammer heads

Strike the work or a suitable tool using the listed head and face.



Face Material
Interchangeable

Shaft Material
Fibreglass

Order code	Length	Pieces	EU	SA	UK
KEN5273539N	300 mm	3	8	0	50+

KENNEDY PROFESSIONAL

Beryllium copper Spark-Resistant safety tools: wrecking bar

Lever or separate suitable components.



Material
Beryllium Copper

Order code	L × W	Weight	EU	SA	UK
KEN5752400K	400 × 19 mm	752 g	0	0	0

KENNEDY
INDUSTRIAL

Heel and point crowbar

Lever or separate suitable components.



Material
Steel

Order code	L × W	EU	SA	UK
KEN5057690K	900 × 38 mm	16	20	50+
KEN5057720K	1200 × 42 mm	9	29	50+
KEN5057750K	1500 × 45 mm	Req.	Req.	50+

KENNEDY
INDUSTRIAL

Spare jaws to suit KEN5693030K, set of 3

A component or accessory for the specified tool.



Order code	Type	EU	SA	UK
KEN5699130K	Spare Jaws	Req.	Req.	Req.

EU = Europe | SA = South Africa | UK = United Kingdom | Req. = request confirmation
Regional stock checked 12 Nov 2026 | 50+ = 50 or more

Dimensions in mm unless indicated

HAMMERS & CHISELS

KENNEDY
INDUSTRIAL

4.0mm nozzle to suit KEN5692040K

A component or accessory for the specified tool.

Image unavailable

Order code	EU	SA	UK
KEN5698630K	Req.	Req.	43

KENNEDY
INDUSTRIAL

Bevel edge wood chisel set, 4 pieces

Carry out the cutting, shaping or driving operation specified for the reference.



Blade Material
Chrome Vanadium Alloy

Handle Material
Cellulose Acetate Butyrate

Order code	Length	Pieces	EU	SA	UK
KEN5972970K	200 mm	4	1	13	50+

KENNEDY
INDUSTRIAL

Hickory pick axe shaft

Replace or secure the listed hammer component.



Shaft Material
Wood

Order code	Compatible Head Weight	EU	SA	UK
KEN5303600K	8.1/2 lb	1	0	50+

KENNEDY
INDUSTRIAL

Replacement hickory hammer shafts

Replace or secure the listed hammer component.

Shaft Material
Wood

Order code	Compatible Head Weight	EU	SA	UK
KEN5300180K	3 lb	0	0	50+

EU = Europe | SA = South Africa | UK = United Kingdom | Req. = request confirmation
Regional stock checked 12 Nov 2026 | 50+ = 50 or more

Dimensions in mm unless indicated

HAMMERS & CHISELS

KENNEDY PROFESSIONAL

Aluminium-Bronze Spark-Resistant safety tools: ball Pein hammers

Strike the work or a suitable tool using the listed head and face.



Face Material
Aluminium Bronze

Head Material
Aluminium Bronze

Order code	Length	Head wt.	EU	SA	UK
KEN5753065K	400 mm	1133 g	0	0	0
KEN5753000K	280 mm	226 g	0	13	5

KENNEDY
INDUSTRIAL

Chisel and V-Notch wrecking bars

Lever or separate suitable components.



Material
Steel

Order code	L × W	EU	SA	UK
KEN5057180K	450 mm × 24mm / 30mm	5	Req.	50+
KEN5057240K	600 mm × 37mm / 27mm	19	8	50+
KEN5057300K	750 mm × 37mm / 27mm	7	38	50+

KENNEDY
INDUSTRIAL

Plastic handled pry bar sets

Lever or separate suitable components.



Material
Steel

Order code	L × W	Pieces	EU	SA	UK
KEN5058330K	435 / 625 mm × 14mm / 22mm	3	2	9	50+

KENNEDY
INDUSTRIAL

Super lever pry bars

Lever or separate suitable components.



Material
Steel

Order code	L × W	EU	SA	UK
KEN5058200K	325 × 33 mm	4	24	50+
KEN5058250K	375 × 33 mm	4	50+	50+

EU = Europe | SA = South Africa | UK = United Kingdom | Req. = request confirmation
Regional stock checked 12 Nov 2026 | 50+ = 50 or more

Dimensions in mm unless indicated

HAMMERS & CHISELS

KENNEDY PROFESSIONAL

Aluminium-Bronze Spark-Resistant safety tools: chisel cross

Carry out the cutting, shaping or driving operation specified for the reference.



Blade Material
Aluminium Bronze

Order code	Length	Width	EU	SA	UK
KEN5752300K	200 mm	20 mm	0	0	0

KENNEDY
INDUSTRIAL

Bevel edge wood chisels - craftsman

Carry out the cutting, shaping or driving operation specified for the reference.



Blade Material
Chrome Vanadium Alloy

Handle Material
Steel

Order code	Length	Width	EU	SA	UK
KEN5972820K	195 mm	10 mm	0	18	50+

KENNEDY
INDUSTRIAL

Hickory shaft ball Pein hammers

Strike the work or a suitable tool using the listed head and face.



Face Material
Steel

Head Material
Drop Forged Steel

Order code	Length	Head wt.	EU	SA	UK
KEN5252100K	345 mm	450 g	3	50+	50+

KENNEDY
INDUSTRIAL

Right angle seam chisel and L bar

Lever or separate suitable components.



Material
Steel

Order code	L × W	Pieces	EU	SA	UK
KEN5051200K	300 × 16 mm	1	3	0	50+

EU = Europe | SA = South Africa | UK = United Kingdom | Req. = request confirmation
Regional stock checked 12 Nov 2026 | 50+ = 50 or more

Dimensions in mm unless indicated

HAMMERS & CHISELS

KENNEDY PROFESSIONAL

Aluminium-Bronze Spark-Resistant safety tools: drift punch

Drive or align suitable pins and components using the listed drift.



Blade Material
Aluminium Bronze

Order code	Length	Width	EU	SA	UK
KEN5751600K	160 mm	3 mm	0	0	2

KENNEDY
INDUSTRIAL

Bevel edge wood chisels - craftsman, set

Carry out the cutting, shaping or driving operation specified for the reference.



Blade Material
Chrome Vanadium Alloy

Handle Material
Cellulose Acetate Butyrate

Order code	Length	Pieces	EU	SA	UK
KEN5972980K	200 mm	4	0	1	50+

KENNEDY
INDUSTRIAL

Hickory shaft ball Pein pin hammer

Strike the work or a suitable tool using the listed head and face.



Face Material
Steel

Head Material
Drop Forged Steel

Order code	Length	Head wt.	EU	SA	UK
KEN5258050K	325 mm	113 g	0	13	50+

KENNEDY
INDUSTRIAL

Rivet nut inserter

Set compatible rivets.



Order code	Length	Type	EU	SA	UK
KEN5692080K	410 mm	Riveter	Req.	Req.	Req.

EU = Europe | SA = South Africa | UK = United Kingdom | Req. = request confirmation
Regional stock checked 12 Nov 2026 | 50+ = 50 or more

Dimensions in mm unless indicated

HAMMERS & CHISELS

KENNEDY PROFESSIONAL

Aluminium-Bronze Spark-Resistant safety tools: flat cold chisels

Carry out the cutting, shaping or driving operation specified for the reference.



Blade Material
Aluminium Bronze

Order code	Width	EU	SA	UK
KEN5752060K	18 mm	0	22	7
KEN5752080K	20 mm	0	0	2

KENNEDY
INDUSTRIAL

Claw hammer shafts

Replace or secure the listed hammer component.



Shaft Material
Wood

Order code	Compatible Head Weight	EU	SA	UK
KEN5303130K	13/16 oz.	1	0	50+

KENNEDY
INDUSTRIAL

Hickory shaft sledge hammers BS876

Strike the work or a suitable tool using the listed head and face.



Face Material
Steel

Head Material
Drop Forged Steel

Order code	Length	Head wt.	EU	SA	UK
KEN5256270K	900 mm	3175 g	0	2	50+

KENNEDY
INDUSTRIAL

SafeBlower™ dead blow hammers

Strike the work or a suitable tool using the listed head and face.



Face Material
NBR (Nitrile Butadiene Rubber)

Shaft Material
Steel

Order code	Length	Head Ø	EU	SA	UK
KEN5259480K	350 mm	53 mm	Req.	Req.	Req.

EU = Europe | SA = South Africa | UK = United Kingdom | Req. = request confirmation
Regional stock checked 12 Nov 2026 | 50+ = 50 or more

Dimensions in mm unless indicated

HAMMERS & CHISELS

KENNEDY PROFESSIONAL

Aluminium-Bronze Spark-Resistant safety tools: marking tool

Carry out the cutting, shaping or driving operation specified for the reference.



Blade Material
Aluminium Bronze

Handle Material
Steel

Order code	Length	Width	EU	SA	UK
KEN5751800K	190 mm	2 mm	0	0	7

KENNEDY
INDUSTRIAL

Bossing mallets

Strike the work or a suitable tool using the listed head and face.



Handle Material
Beech

Head Material
Beech

Order code	Length	Head Ø	EU	SA	UK
KEN5492500K	278 mm	40 mm	0	0	50+
KEN5492520K	300 mm	50 mm	0	2	50+

KENNEDY PROFESSIONAL

Insulated claw hammer

Ask us to confirm the exact standard reference before ordering. Strike the work or a suitable tool using the listed head and face.



Face Material
Steel

Head Material
Steel

Order code	Length	Head Ø	EU	SA	UK
KEN5341415X	300 mm	29.22 mm	0	0	15

KENNEDY
INDUSTRIAL

Scutch comb holders

Carry out the cutting, shaping or driving operation specified for the reference.



Blade Material
Steel

Handle Material
Steel

Order code	Length	Width	EU	SA	UK
KEN5056860K	200 mm	25 mm	0	0	3

EU = Europe | SA = South Africa | UK = United Kingdom | Req. = request confirmation
Regional stock checked 12 Nov 2026 | 50+ = 50 or more

Dimensions in mm unless indicated

HAMMERS & CHISELS

KENNEDY PROFESSIONAL

Aluminium-Bronze Spark-Resistant safety tools: sledge hammers

Strike the work or a suitable tool using the listed head and face.



Face Material
Aluminium Bronze

Head Material
Aluminium Bronze

Order code	Head wt.	EU	SA	UK
KEN5753240K	2500 g	Req.	0	0
KEN5753300K	8000 g	0	0	0

KENNEDY
INDUSTRIAL

Club hammer shaft

Replace or secure the listed hammer component.



Shaft Material
Wood

Order code	Compatible Head Weight	EU	SA	UK
KEN5301100K	2.1/2-4 lb	0	18	50+

KENNEDY PROFESSIONAL

Insulated club hammers

Ask us to confirm the exact standard reference before ordering. Strike the work or a suitable tool using the listed head and face.



Face Material
Steel

Head Material
Steel

Order code	Length	Head Ø	EU	SA	UK
KEN5342334N	300 mm	55 mm	0	0	50+

KENNEDY
INDUSTRIAL

Sledge hammer shafts

Replace or secure the listed hammer component.



Shaft Material
Wood

Order code	Compatible Head Weight	EU	SA	UK
KEN5302300K	7 lb	1	0	50+

EU = Europe | SA = South Africa | UK = United Kingdom | Req. = request confirmation
Regional stock checked 12 Nov 2026 | 50+ = 50 or more

Dimensions in mm unless indicated

HAMMERS & CHISELS

KENNEDY PROFESSIONAL

Aluminium-Bronze Spark-Resistant safety tools: wrecking bar

Lever or separate suitable components.



Material
Aluminium Bronze

Order code	L × W	Weight	EU	SA	UK
KEN5752520K	400 × 19 mm	685 g	0	0	5

KENNEDY
INDUSTRIAL

Brick bolster cold chisels

Carry out the cutting, shaping or driving operation specified for the reference.



Blade Material
Chrome Vanadium Steel

Handle Material
Steel

Order code	Length	Width	EU	SA	UK
KEN5057040K	240 mm	100 mm	0	10	50+

KENNEDY
INDUSTRIAL

Hickory shaft club hammers

Strike the work or a suitable tool using the listed head and face.



Face Material
Steel

Head Material
Drop Forged Steel

Order code	Length	Head wt.	EU	SA	UK
KEN5255250K	330 mm	907 g	Req.	Req.	Req.

KENNEDY
INDUSTRIAL

Rolling head heavy duty pry bars set, three pieces

Lever or separate suitable components.



Material
Steel

Order code	L × W	Pieces	EU	SA	UK
KEN5058780K	150 / 300 / 450 mm × 13mm / 16mm	3	6	37	50+

EU = Europe | SA = South Africa | UK = United Kingdom | Req. = request confirmation
Regional stock checked 12 Nov 2026 | 50+ = 50 or more

Dimensions in mm unless indicated

HAMMERS & CHISELS

KENNEDY
INDUSTRIAL
Ball Pein hammer

Strike the work or a suitable tool using the listed head and face.



Face Material
Steel

Head Material
Drop Forged Steel

Order code	Length	Head wt.	EU	SA	UK
KEN5251020K	275 mm	113 g	0	39	50+

KENNEDY
INDUSTRIAL
Brick hammer

Strike the work or a suitable tool using the listed head and face.



Face Material
Steel

Head Material
Drop Forged Steel

Order code	Length	Head wt.	EU	SA	UK
KEN5257060K	300 mm	680 g	9	9	50+

KENNEDY
INDUSTRIAL
Hickory shaft club hammers BS876

Strike the work or a suitable tool using the listed head and face.



Face Material
Steel

Head Material
Drop Forged Steel

Order code	Length	Head wt.	EU	SA	UK
KEN5255450K	265 mm	907 g	0	0	50+

KENNEDY
INDUSTRIAL
Rolling head pry bars

Lever or separate suitable components.



Material
Steel

Order code	L × W	EU	SA	UK
KEN5058400K	150 × 10 mm	11	50+	50+
KEN5058420K	300 × 13 mm	16	Req.	50+
KEN5058440K	450 × 16 mm	26	Req.	50+

EU = Europe | SA = South Africa | UK = United Kingdom | Req. = request confirmation
Regional stock checked 12 Nov 2026 | 50+ = 50 or more

Dimensions in mm unless indicated

HAMMERS & CHISELS

KENNEDY
INDUSTRIAL
Ball Pein hammers

Strike the work or a suitable tool using the listed head and face.



Face Material
Steel

Head Material
Drop Forged Steel

Order code	Length	Head wt.	EU	SA	UK
KEN5253200K	400 mm	907 g	0	24	50+

KENNEDY
INDUSTRIAL
Chisel & punch set, 14 pieces

Carry out the cutting, shaping or driving operation specified for the reference.



Blade Material
Chrome Vanadium Steel

Handle Material
Steel

Order code	Pieces	Type	EU	SA	UK
KEN5059010K	14	Punch & Chisel Set	Req.	Req.	Req.

KENNEDY
INDUSTRIAL
Hickory shaft scutch hammer

Strike the work or a suitable tool using the listed head and face.



Face Material
Steel

Head Material
Drop Forged Steel

Order code	Length	Head wt.	EU	SA	UK
KEN5256540K	250 mm	28 oz.	0	0	50+

KENNEDY
INDUSTRIAL
Rubber mallets

Strike the work or a suitable tool using the listed head and face.



Handle Material
Wood

Head Material
Rubber

Order code	Length	Head wt.	EU	SA	UK
KEN5259120K	280 mm	227 g	6	50+	50+
KEN5259160K	315 mm	450 g	3	50+	50+
KEN5259180K	300 mm	680 g	3	Req.	50+

EU = Europe | SA = South Africa | UK = United Kingdom | Req. = request confirmation
Regional stock checked 12 Nov 2026 | 50+ = 50 or more

Dimensions in mm unless indicated

HAMMERS & CHISELS

KENNEDY
INDUSTRIAL

Beechwood mallet

Strike the work or a suitable tool using the listed head and face.



Handle Material
Wood

Head Material
Wood

Order code	Length	Head Ø	EU	SA	UK
KEN5976450K	305 mm	75x55 mm	0	50+	15

KENNEDY
INDUSTRIAL

Chisel and point crowbars

Lever or separate suitable components.



Material
Steel

Order code	L × W	EU	SA	UK
KEN5057360K	900 × 38 mm	4	42	50+
KEN5057480K	1200 × 42 mm	29	16	50+
KEN5057600K	1500 × 42 mm	Req.	Req.	50+

KENNEDY PROFESSIONAL

Insulated pick axe

Cut, split or compact as specified for the tool type.



Shaft Material
Fibreglass

Order code	Type	EU	SA	UK
KEN5340517M	Pick Axe	0	0	0

KENNEDY
INDUSTRIAL

Spare nose piece sets for rivet nut inserter

Set compatible rivets.



Order code	Size	EU	SA	UK
KEN5699310K	M5	Req.	0	50+
KEN5699330K	M8	Req.	0	18

EU = Europe | SA = South Africa | UK = United Kingdom | Req. = request confirmation
Regional stock checked 12 Nov 2026 | 50+ = 50 or more

Dimensions in mm unless indicated

HAMMERS & CHISELS

KENNEDY PROFESSIONAL

Beryllium copper Spark-Resistant safety tools: ball Pein hammers

Strike the work or a suitable tool using the listed head and face.



Face Material
Beryllium Copper

Head Material
Beryllium Copper

Order code	Head wt.	EU	SA	UK
KEN5752930K	680 g	0	1	11
KEN5752920K	450 g	0	0	0

KENNEDY
INDUSTRIAL

Cross cut cold chisels

Carry out the cutting, shaping or driving operation specified for the reference.



Blade Material
Chrome Vanadium Steel

Handle Material
Steel

Order code	Length	Width	EU	SA	UK
KEN5056740K	200 mm	9 mm	8	0	50+

KENNEDY PROFESSIONAL

Insulated crowbars

Lever or separate suitable components.



Material
Carbon Steel & Solid Fibre

Order code	Weight	Pieces	EU	SA	UK
KEN5344157M	5900 g	1	Req.	Req.	Req.

EU = Europe | SA = South Africa | UK = United Kingdom | Req. = request confirmation
Regional stock checked 12 Nov 2026 | 50+ = 50 or more

Dimensions in mm unless indicated

SAWS & BLADES

KENNEDY
INDUSTRIAL

Engineer's three square files

Remove small amounts of suitable material and refine its shape.



Handle Material
No Handle Included

Material Application
Non-Ferrous Metals

Order code	L × W	Type of Cut	EU	SA	UK
KEN0300510K	100 × 7.8 mm	Smooth	0	0	50+
KEN0300520K	100 × 7.8 mm	Second	4	0	43
KEN0300530K	100 × 8.2 mm	Bastard	0	0	0
KEN0302510K	150 × 10.8 mm	Smooth	0	5	50+

KENNEDY
INDUSTRIAL

Bi-Material handled slimline scissors

Cut materials suited to the listed blade design.



Blade Material
Stainless Steel

Handle Material
Bi-Material

Order code	Length	EU	SA	UK
KEN5333920K	140 mm	4	50+	50+

KENNEDY
INDUSTRIAL

Industrial scissors

Cut materials suited to the listed blade design.



Blade Material
Stainless Steel

Compatible Materials
Wallpaper

Order code	Length	EU	SA	UK
KEN5332200K	225 mm	0	Req.	50+

KENNEDY PROFESSIONAL

Self-Loaded utility knife, includes 5 blades

Cut or trim materials suited to the listed blade or tool.



Blade Material
Steel

Blade Operation
Retractable

Order code	Length	Type	EU	SA	UK
KEN5372298G	177mm	Utility Knife	12	Req.	50+

EU = Europe | SA = South Africa | UK = United Kingdom | Req. = request confirmation
Regional stock checked 12 Nov 2026 | 50+ = 50 or more

Dimensions in mm unless indicated

SAWS & BLADES

KENNEDY
INDUSTRIAL
Engineer's three square files

Remove small amounts of suitable material and refine its shape.



Handle Material
No Handle Included

Material Application
Non-Ferrous Metals

Order code	L × W	Type of Cut	EU	SA	UK
KEN0302520K	150 × 10.8 mm	Second	32	Req.	40
KEN0302530K	150 × 11.6 mm	Bastard	0	0	50+
KEN0304510K	200 × 12.5 mm	Smooth	0	9	32
KEN0304520K	200 × 12.5 mm	Second	23	37	50+

KENNEDY
INDUSTRIAL
Brass back dovetail saw

Make hand cuts in materials suited to the blade.



Blade Material
Alloy Steel

Handle Material
Rosewood

Order code	Length	Type	EU	SA	UK
KEN5975420K	200 mm	Tenon Saw	0	0	19

KENNEDY PROFESSIONAL
Insulated cable Knives

Cut or trim materials suited to the listed blade or tool.



Blade Material
Stainless Steel

Blade Operation
Fixed

Order code	Length	Type / variant	EU	SA	UK
KEN5343480K	180mm	Cable Knife · Curved	0	50+	50+
KEN5343500K	180mm	Cable Knife · Straight	0	50+	50+

KENNEDY
INDUSTRIAL
Standard wood file handles

Provide a handle for a compatible file tang.



Handle Material
Wood

Order code	Size	Colour	EU	SA	UK
KEN5315300K	0	Light Tan	Req.	Req.	Req.

EU = Europe | SA = South Africa | UK = United Kingdom | Req. = request confirmation
Regional stock checked 12 Nov 2026 | 50+ = 50 or more

Dimensions in mm unless indicated

SAWS & BLADES

KENNEDY
INDUSTRIAL

Engineer's three square files

Remove small amounts of suitable material and refine its shape.



Handle Material
No Handle Included

Order code	L × W	Type of Cut	EU	SA	UK
KEN0304530K	200 × 13.3 mm	Bastard	0	33	50+
KEN0306510K	250 × 15.5 mm	Smooth	0	12	50+
KEN0306520K	250 × 15.5 mm	Second	0	Req.	50+
KEN0306530K	250 × 15.4 mm	Bastard	2	10	50+

KENNEDY
INDUSTRIAL

Capillary tube cutter - CTP1

Cut suitable pipe or tubing.



Body Material
Steel

Order code	Length	Type	EU	SA	UK
KEN5884665R	130 mm	Single Stroke Tube Cutter	Req.	Req.	0

KENNEDY PROFESSIONAL

Insulated dismantling cable knife

Cut or trim materials suited to the listed blade or tool.



Blade Material
Stainless Steel

Blade Operation
Fixed

Order code	Length	Type	EU	SA	UK
KEN5343540K	180mm	Cable Knife	0	8	36

KENNEDY
INDUSTRIAL

Shoe knife

Cut or trim materials suited to the listed blade or tool.



Blade Dimensions
100x25

Blade Material
Steel

Order code	L × W	Length	EU	SA	UK
KEN5331000K	100 × 25 mm	210 mm	Req.	Req.	Req.

EU = Europe | SA = South Africa | UK = United Kingdom | Req. = request confirmation
Regional stock checked 12 Nov 2026 | 50+ = 50 or more

Dimensions in mm unless indicated

SAWS & BLADES

KENNEDY
INDUSTRIAL

Engineer's three square files

Remove small amounts of suitable material and refine its shape.



Handle Material
No Handle Included

Material Application
Non-Ferrous Metals

Order code	L × W	Type of Cut	EU	SA	UK
KEN0307510K	300 × 18.5 mm	Smooth	1	13	50+
KEN0307520K	300 × 18.5 mm	Second	46	44	50+
KEN0307530K	300mm × -	Bastard	2	0	50+
KEN0308520K	350 × 21.3 mm	Second	1	Req.	50+

KENNEDY
INDUSTRIAL

Carbon steel Non-Sterile blades, packs of 100

Replace a blade in a compatible knife or holder.



Blade Edge Type
Standard

Blade Material
Carbon Steel

Order code	Type	EU	SA	UK
KEN5377015K	Surgical Scalpel Blade	0	33	50+

KENNEDY PROFESSIONAL

Insulated hacksaw

Make hand cuts in materials suited to the blade.



Blade Material
Bi-Metal

Compatible Materials
Plastic

Order code	Length	Length	EU	SA	UK
KEN5340800K	300 mm	400 mm	0	4	12

KENNEDY
INDUSTRIAL

Short handled wall scraper

Cut or trim materials suited to the listed blade or tool.



Blade Dimensions
100x14

Blade Material
High Carbon Steel

Order code	L × W	Length	EU	SA	UK
KEN5330580K	100 × 14 mm	200 mm	3	8	50+

EU = Europe | SA = South Africa | UK = United Kingdom | Req. = request confirmation
Regional stock checked 12 Nov 2026 | 50+ = 50 or more

Dimensions in mm unless indicated

SAWS & BLADES

KENNEDY
INDUSTRIAL

Engineer's three square files

Remove small amounts of suitable material and refine its shape.



Handle Material
No Handle Included

Order code	L × W	Type of Cut	EU	SA	UK
KEN0308530K	350mm × -	Bastard	0	0	11

KENNEDY
INDUSTRIAL

Taper punches

Mark, align, drive or remove parts as specified for the punch or drift type.



Handle Material
Chrome Vanadium

Point Diameter
3 mm

Order code	Length	EU	SA	UK
KEN5181533K	210 mm	5	0	50+
KEN5181534K	215 mm	0	19	50+
KEN5181535K	225 mm	1	0	39
KEN5181536K	240 mm	6	31	19

KENNEDY PROFESSIONAL

Insulated junior hacksaw

Make hand cuts in materials suited to the blade.



Blade Material
Bi-Metal

Compatible Materials
Plastic

Order code	Length	Length	EU	SA	UK
KEN5340600K	100 mm	150 mm	0	0	7

KENNEDY
INDUSTRIAL

Side bent shears

Cut materials suited to the listed blade design.



Blade Material
Stainless Steel

Handle Material
Stainless Steel

Order code	Length	EU	SA	UK
KEN5332370K	180 mm	22	49	50+

EU = Europe | SA = South Africa | UK = United Kingdom | Req. = request confirmation
Regional stock checked 12 Nov 2026 | 50+ = 50 or more

Dimensions in mm unless indicated

SAWS & BLADES

KENNEDY
INDUSTRIAL

Engineers half round files

Remove small amounts of suitable material and refine its shape.



Handle Material
No Handle Included

Material Application
Non-Ferrous Metals

Order code	L × W	Type of Cut	EU	SA	UK
KEN0300310K	100 × 11.5 mm	Smooth	0	0	50+
KEN0300330K	100 × 12 mm	Bastard	0	0	50+
KEN0302310K	150 × 16 mm	Smooth	0	11	50+
KEN0302330K	150 × 16.3 mm	Bastard	0	0	22

KENNEDY
INDUSTRIAL

Centre punch set, 2 - 8mm, 6 pieces

Mark, align, drive or remove parts as specified for the punch or drift type.



Compatible Cutting Material
Steel

Handle Material
Rubber

Order code	Length	Type	EU	SA	UK
KEN5182331K	150 mm	Punch Set	3	Req.	50+

KENNEDY SE

Insulated straight blade cable knife, 200mm

Cut or trim materials suited to the listed blade or tool.



Blade Shape
Straight

Insulated
Yes

Order code	Length	Type	EU	SA	UK
KEN5344306X	200mm	Insulated Cable Knife	0	17	1

KENNEDY
INDUSTRIAL

Slitting needle files

Remove small amounts of suitable material and refine its shape.

Handle Material
Metal

Listed standards
Manufactured to BS498:1990

Order code	Length	Type	EU	SA	UK
KEN0315820K	140mm	Slitting	0	0	0

EU = Europe | SA = South Africa | UK = United Kingdom | Req. = request confirmation
Regional stock checked 12 Nov 2026 | 50+ = 50 or more

Dimensions in mm unless indicated

SAWS & BLADES

KENNEDY
INDUSTRIAL
Engineers half round files

Remove small amounts of suitable material and refine its shape.



Handle Material
No Handle Included

Material Application
Non-Ferrous Metals

Order code	L × W	Type of Cut	EU	SA	UK
KEN0304320K	200 × 19.7 mm	Second	41	50+	50+
KEN0304330K	200 × 20 mm	Bastard	50+	9	50+
KEN0306310K	250 × 23.2 mm	Smooth	10	40	35
KEN0306320K	250 × 23.2 mm	Second	50+	50+	50+

KENNEDY
INDUSTRIAL
Centre punch spare tip

Mark, align, drive or remove parts as specified for the punch or drift type.



Point Diameter
1.8 mm

Order code	Length	Type	EU	SA	UK
KEN5181800K	65 mm	Centre Punch	0	20	3

KENNEDY
INDUSTRIAL
Junior hacksaw

Make hand cuts in materials suited to the blade.



Blade Material
HSS

Compatible Materials
Plastic

Order code	Length	Length	EU	SA	UK
KEN5380600K	150 mm	260 mm	0	50+	50+

KENNEDY
INDUSTRIAL
Snap-Off blades

Replace a blade in a compatible knife or holder.



Blade Edge Type
Standard

Blade Material
Steel

Order code	Number of Segments	EU	SA	UK
KEN5372070K	8	Req.	Req.	Req.
KEN5372140K	13	4	50+	50+

EU = Europe | SA = South Africa | UK = United Kingdom | Req. = request confirmation
Regional stock checked 12 Nov 2026 | 50+ = 50 or more

Dimensions in mm unless indicated

SAWS & BLADES

KENNEDY
INDUSTRIAL
Engineers half round files

Remove small amounts of suitable material and refine its shape.



Handle Material
No Handle Included

Order code	L × W	Type of Cut	EU	SA	UK
KEN0306330K	250 × 25 mm	Bastard	21	50+	50+
KEN0307310K	300 × 27.2 mm	Smooth	1	50+	50+
KEN0307320K	300 × 27.2 mm	Second	45	50+	50+
KEN0307330K	300mm × -	Bastard	30	9	50+

KENNEDY
INDUSTRIAL
Combi shave hook

Cut or trim materials suited to the listed blade or tool.



Blade Dimensions
60x45

Blade Material
Steel

Order code	L × W	Length	EU	SA	UK
KEN5331070K	60 × 45 mm	180 mm	1	1	14

KENNEDY
INDUSTRIAL
Junior hacksaw blades

Cut with a compatible saw or blade holder.

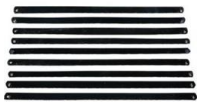

Blade Material
Low Alloy Steel

Order code	Length	Fit	EU	SA	UK
KEN0400620K	150 mm	Hacksaw	29	50+	50+

KENNEDY
INDUSTRIAL
Snap-off knife blades

Replace a blade in a compatible knife or holder.



Blade Dimensions
91x9

Blade Edge Type
Standard

Order code	L × W	Length	EU	SA	UK
KEN5372110K	91 × 9 mm	91 mm	9	50+	50+

EU = Europe | SA = South Africa | UK = United Kingdom | Req. = request confirmation
Regional stock checked 12 Nov 2026 | 50+ = 50 or more

Dimensions in mm unless indicated

SAWS & BLADES

KENNEDY
INDUSTRIAL
Engineers half round files

Remove small amounts of suitable material and refine its shape.



Handle Material
No Handle Included

Material Application
Non-Ferrous Metals

Order code	L × W	Type of Cut	EU	SA	UK
KEN0308310K	350 × 31.2 mm	Smooth	0	0	50+
KEN0308320K	350 × 31.2 mm	Second	1	43	50+
KEN0308330K	350mm × -	Bastard	0	21	50+
KEN0309320K	400mm × -	Second	0	0	0

KENNEDY
INDUSTRIAL
Comfort grip scrapers

Cut or trim materials suited to the listed blade or tool.



Blade Dimensions
125x50

Blade Material
Steel

Order code	L × W	Length	EU	SA	UK
KEN5335410K	125 × 25 mm	220 mm	Req.	Req.	Req.
KEN5335420K	125 × 50 mm	220 mm	Req.	Req.	Req.
KEN5335430K	150 × 75 mm	225 mm	22	43	50+

KENNEDY
INDUSTRIAL
Plastic pipe cutters

Cut suitable pipe or tubing.



Blade Material
Stainless Steel

Body Material
Diecast Alloy

Order code	Maximum Pipe Capacity	EU	SA	UK
KEN5885841K	1-1/4 mm	13	50+	50+
KEN5885843K	1-3/4 mm	Req.	Req.	Req.
KEN5885845K	2-1/2 mm	Req.	Req.	Req.

KENNEDY
INDUSTRIAL
Window scraper replacement blades

A component or accessory for the specified tool.



Blade Dimensions
40x10

Blade Material
Steel

Order code	L × W	Type	EU	SA	UK
KEN5377560K	40 × 10 mm	Replacement Blade	7	41	50+

EU = Europe | SA = South Africa | UK = United Kingdom | Req. = request confirmation
Regional stock checked 12 Nov 2026 | 50+ = 50 or more

Dimensions in mm unless indicated

SAWS & BLADES

KENNEDY
INDUSTRIAL
Engineers half round files

Remove small amounts of suitable material and refine its shape.



Handle Material
No Handle Included

Order code	L × W	Type of Cut	EU	SA	UK
KEN0309330K	400mm × -	Bastard	Req.	0	1

KENNEDY
INDUSTRIAL
Taper punches

Mark, align, drive or remove parts as specified for the punch or drift type.



Compatible Cutting Material
Mild Steel

Handle Material
Chrome Vanadium

Order code	Length	EU	SA	UK
KEN5181538K	270 mm	0	Req.	14
KEN5181540K	355 mm	0	Req.	50+

KENNEDY
INDUSTRIAL
Hacking knife

Cut or trim materials suited to the listed blade or tool.



Blade Dimensions
115x30

Blade Material
Steel

Order code	L × W	Length	EU	SA	UK
KEN5331060K	115 × 30 mm	215 mm	0	10	9

KENNEDY
INDUSTRIAL
Professional 'plus' hacksaw

Make hand cuts in materials suited to the blade.



Blade Material
Bi-Metal

Compatible Materials
Plastic

Order code	Length	Length	EU	SA	UK
KEN5382350K	300 mm	400 mm	8	Req.	50+

EU = Europe | SA = South Africa | UK = United Kingdom | Req. = request confirmation
Regional stock checked 12 Nov 2026 | 50+ = 50 or more

Dimensions in mm unless indicated

SAWS & BLADES

KENNEDY
INDUSTRIAL
HSS all hard saw blades

Cut with a compatible saw or blade holder.



Blade Material
High Speed Steel

Order code	Blade Dimensions	Length	EU	SA	UK
KEN0405030K	12"x1"x10TPI	300 mm	0	10	24
KEN0405040K	12"x1"x14TPI	300 mm	0	30	36
KEN0405200K	14"x1.1/4"x6TPI	350 mm	0	0	39
KEN0405390K	16"x1.1/4"x6TPI	400 mm	0	0	7

KENNEDY PROFESSIONAL
Constant pitch Bi-Metal HSS Holesaw kit

Cut circular holes in suitable material.



Order code	Ø	Pieces	EU	SA	UK
KEN0502000K	22 - 64 mm	9	Req.	Req.	Req.

KENNEDY
INDUSTRIAL
Junior hacksaw blades for wood - Pk 10

Cut with a compatible saw or blade holder.

Blade Material
High Speed Steel

Order code	Length	Fit	EU	SA	UK
KEN0400650K	150 mm	Hacksaw	0	1	50+

KENNEDY
INDUSTRIAL
Spare blade, for plastic pipe cutter KEN5885841K

A component or accessory for the specified tool.



Blade Material
Steel

Compatible Pipe Material
Plastic

Order code	Type	EU	SA	UK
KEN5885881K	Pipe Cutter Accessories	0	14	50+

EU = Europe | SA = South Africa | UK = United Kingdom | Req. = request confirmation
Regional stock checked 12 Nov 2026 | 50+ = 50 or more

Dimensions in mm unless indicated

SAWS & BLADES

KENNEDY
INDUSTRIAL
HSS all hard saw blades

Cut with a compatible saw or blade holder.



Blade Material
High Speed Steel

Order code	Blade Dimensions	Length	EU	SA	UK
KEN0405410K	16"x1.1/4"x10TPI	400 mm	0	50+	50+
KEN0405420K	16"x1.1/4"x14TPI	400 mm	0	Req.	17
KEN0405490K	16"x1.1/2"x4TPI	400 mm	0	0	17
KEN0405500K	16"x1.1/2"x6TPI	400 mm	0	0	17

KENNEDY
INDUSTRIAL
Crossing needle files

Remove small amounts of suitable material and refine its shape.



Handle Material
Metal

Listed standards
Manufactured to BS498:1990

Order code	Length	Type	EU	SA	UK
KEN0315920K	140mm	Crossing	0	0	50+

KENNEDY
INDUSTRIAL
Knife diamond files

Remove small amounts of suitable material and refine its shape.



Handle Material
Plastic

Order code	Length	Type / variant	EU	SA	UK
KEN0330120K	160mm	Knife · 120/140	0	20	50+
KEN0330320K	160mm	Knife · 325/400	0	0	50+

KENNEDY
INDUSTRIAL
Steel back gents saws

Make hand cuts in materials suited to the blade.



Blade Material
Alloy Steel

Handle Material
Wood

Order code	Length	Type	EU	SA	UK
KEN5975480K	200 mm	Tenon Saw	0	0	1

EU = Europe | SA = South Africa | UK = United Kingdom | Req. = request confirmation
Regional stock checked 12 Nov 2026 | 50+ = 50 or more

Dimensions in mm unless indicated

SAWS & BLADES

KENNEDY
INDUSTRIAL
HSS all hard saw blades

Cut with a compatible saw or blade holder.



Blade Material
High Speed Steel

Order code	Blade Dimensions	Length	EU	SA	UK
KEN0405530K	17"x1.1/4"x10TPI	430 mm	0	0	42
KEN0405550K	18"x1.1/4"x6TPI	457 mm	0	Req.	0
KEN0405570K	18"x1.1/4"x10TPI	457 mm	0	50+	50+
KEN0405650K	18"x1.1/2"x6TPI	457 mm	0	50+	50+

KENNEDY
INDUSTRIAL
Cut 2 assorted needle file set - 12 PCE

Remove small amounts of suitable material and refine its shape.



Listed standards
BS 498:1990.

Order code	Length	EU	SA	UK
KEN0315990K	140 mm	Req.	Req.	50+
KEN0316990K	160 mm	Req.	Req.	Req.

KENNEDY
INDUSTRIAL
Pipe cutter

Cut suitable pipe or tubing.



Maximum Pipe Capacity
1-1/8 in.

Minimum Pipe Capacity
1/8 in.

Order code	Type	EU	SA	UK
KEN5885500K	Single Stroke Tube Cutter	2	50	50+

KENNEDY
INDUSTRIAL
Tacklifter

Mark, align, drive or remove parts as specified for the punch or drift type.



Handle Material
Beechwood

Tip Material
Steel

Order code	Length	Type	EU	SA	UK
KEN5977150K	195 mm	Tacklifter	0	1	9

EU = Europe | SA = South Africa | UK = United Kingdom | Req. = request confirmation
Regional stock checked 12 Nov 2026 | 50+ = 50 or more

Dimensions in mm unless indicated

SAWS & BLADES

KENNEDY
INDUSTRIAL
HSS all hard saw blades

Cut with a compatible saw or blade holder.



Blade Material
High Speed Steel

Order code	Blade Dimensions	Length	EU	SA	UK
KEN0405750K	20"x1.1/2"x6TPI	508 mm	0	0	33
KEN0405770K	21"x1.1/2"x6TPI	533 mm	0	0	0
KEN0405790K	21"x1.1/2"x10TPI	533 mm	0	0	0
KEN0405820K	21"x1.3/4"x6TPI	533 mm	0	0	32

KENNEDY
INDUSTRIAL
Cut 2 assorted needle file set - 6 PCE

Remove small amounts of suitable material and refine its shape.



Listed standards
BS 498:1990.

Order code	Length	EU	SA	UK
KEN0315980K	140 mm	19	50+	50+
KEN0316980K	160 mm	Req.	Req.	50+

KENNEDY
INDUSTRIAL
Pipe Deburrer

Cut suitable pipe or tubing.



Maximum Pipe Capacity
1-3/4 mm

Minimum Pipe Capacity
1/8 mm

Order code	Type	EU	SA	UK
KEN5885900K	Pipe Deburrer	6	5	50+

KENNEDY
INDUSTRIAL
Taper flat needles files

Remove small amounts of suitable material and refine its shape.



Handle Material
Metal

Listed standards
Manufactured to BS498:1990

Order code	Length	Type	EU	SA	UK
KEN0315570K	140mm	Taper Flat	0	0	5

EU = Europe | SA = South Africa | UK = United Kingdom | Req. = request confirmation
Regional stock checked 12 Nov 2026 | 50+ = 50 or more

Dimensions in mm unless indicated

SAWS & BLADES

KENNEDY
INDUSTRIAL

HSS all hard saw blades

Cut with a compatible saw or blade holder.



Blade Material
High Speed Steel

Order code	Blade Dimensions	Length	EU	SA	UK
KEN0405960K	24"x2"x6TPI	609 mm	0	18	45

KENNEDY PROFESSIONAL

12" Professional COMFORTGRIP quick release HACKSA

Make hand cuts in materials suited to the blade.



Blade Material
Bi-Metal

Order code	Length	Type	EU	SA	UK
KEN5380420K	300 mm	Junior Hacksaw	Req.	Req.	0

KENNEDY
INDUSTRIAL

Filling Knives (scale tang)

Cut or trim materials suited to the listed blade or tool.



Blade Dimensions
125x50

Blade Material
Steel

Order code	L × W	EU	SA	UK
KEN5330650K	125 × 50 mm	0	13	50+
KEN5330680K	150 × 75 mm	0	6	50+

KENNEDY
INDUSTRIAL

Professional hand saw

Make hand cuts in materials suited to the blade.



Blade Material
Steel

Handle Material
Bi-Material

Order code	Length	Type	EU	SA	UK
KEN5974700K	560 mm	Hand Saw	Req.	Req.	0

EU = Europe | SA = South Africa | UK = United Kingdom | Req. = request confirmation
Regional stock checked 12 Nov 2026 | 50+ = 50 or more

Dimensions in mm unless indicated

SAWS & BLADES

KENNEDY
INDUSTRIAL
Parallel pin punches, metric

Mark, align, drive or remove parts as specified for the punch or drift type.



Handle Material
Steel

Listed standards
BS 3066

Order code	Point Diameter	Length	EU	SA	UK
KEN5182125K	1.9 mm	100 mm	2	21	50+
KEN5182130K	2.4 mm	100 mm	Req.	Req.	Req.
KEN5182150K	3.1 mm	100 mm	1	50+	50+
KEN5182155K	3.4 mm	100 mm	0	0	19

KENNEDY
INDUSTRIAL
Cutting wheel for KEN5885451K

A component or accessory for the specified tool.



Order code	Type	EU	SA	UK
KEN5885801K	Pipe Cutter Accessories	5	0	30

KENNEDY
INDUSTRIAL
Knife needle files

Remove small amounts of suitable material and refine its shape.

Handle Material
Metal

Listed standards
Manufactured to BS498:1990

Order code	Length	Type	EU	SA	UK
KEN0316640K	160mm	Knife	0	0	0

KENNEDY
INDUSTRIAL
Spare blade, for plastic pipe cutter KEN5885842K

A component or accessory for the specified tool.



Blade Material
Stainless Steel

Compatible Pipe Material
Plastic

Order code	Type	EU	SA	UK
KEN5885883K	Pipe Cutter Accessories	0	0	0

EU = Europe | SA = South Africa | UK = United Kingdom | Req. = request confirmation
Regional stock checked 12 Nov 2026 | 50+ = 50 or more

Dimensions in mm unless indicated

SAWS & BLADES

KENNEDY
INDUSTRIAL

Parallel pin punches, metric

Mark, align, drive or remove parts as specified for the punch or drift type.



Handle Material
Steel

Listed standards
BS 3066

Order code	Point Diameter	Length	EU	SA	UK
KEN5182160K	4 mm	100 mm	3	50+	50+
KEN5182170K	4.7 mm	100 mm	1	Req.	50+
KEN5182180K	5.5 mm	115 mm	2	19	50+
KEN5182190K	6.35 mm	115 mm	2	19	50+

KENNEDY PROFESSIONAL

Decorator's scrapers blades

Cut or trim materials suited to the listed blade or tool.



Blade Dimensions
7x38

Blade Material
High Carbon Steel

Order code	L × W	Length	EU	SA	UK
KEN5331660K	7 × 38 mm	50 mm	Req.	0	0

KENNEDY
INDUSTRIAL

Long handled wall scraper

Cut or trim materials suited to the listed blade or tool.



Blade Dimensions
100x14

Blade Material
High Carbon Steel

Order code	L × W	Length	EU	SA	UK
KEN5330600K	100 × 14 mm	315 mm	20	5	50+

KENNEDY
INDUSTRIAL

Spare blade, for plastic pipe cutter KEN5885845K

A component or accessory for the specified tool.



Blade Material
Steel

Compatible Pipe Material
Plastic

Order code	Type	EU	SA	UK
KEN5885885K	Pipe Cutter Accessories	0	0	0

EU = Europe | SA = South Africa | UK = United Kingdom | Req. = request confirmation
Regional stock checked 12 Nov 2026 | 50+ = 50 or more

Dimensions in mm unless indicated

SAWS & BLADES

KENNEDY
INDUSTRIAL

Parallel pin punches, metric

Mark, align, drive or remove parts as specified for the punch or drift type.



Handle Material
Steel

Listed standards
BS 3066

Order code	Point Diameter	Length	EU	SA	UK
KEN5182192K	7.8 mm	115 mm	8	8	50+
KEN5182196K	8.8 mm	130 mm	0	3	50+
KEN5182350K	4 mm	150 mm	3	0	50+
KEN5182360K	4.7 mm	150 mm	0	9	31

KENNEDY
INDUSTRIAL

Diamond needle file set, 6 pieces

Remove small amounts of suitable material and refine its shape.



Order code	Length	Pieces	EU	SA	UK
KEN0330500K	160 mm	6	Req.	Req.	Req.

KENNEDY
INDUSTRIAL

Long parallel pin punch set with air grip, 5 piece set

Mark, align, drive or remove parts as specified for the punch or drift type.



Compatible Cutting Material
Mild Steel

Handle Material
Rubber

Order code	Type	EU	SA	UK
KEN5182330K	Punch Set	26	Req.	30

KENNEDY
INDUSTRIAL

Spare blades for automatic pipe cutters

A component or accessory for the specified tool.



Order code	Type	EU	SA	UK
KEN5884840K	Pipe Cutter Accessories	0	16	50+

EU = Europe | SA = South Africa | UK = United Kingdom | Req. = request confirmation
Regional stock checked 12 Nov 2026 | 50+ = 50 or more

Dimensions in mm unless indicated

SAWS & BLADES

KENNEDY
INDUSTRIAL
Parallel pin punches, metric

Mark, align, drive or remove parts as specified for the punch or drift type.



Handle Material
Steel

Listed standards
BS 3066

Order code	Point Diameter	Length	EU	SA	UK
KEN5182370K	5.5 mm	150 mm	1	0	50+
KEN5182380K	6.35 mm	150 mm	1	18	23

KENNEDY
INDUSTRIAL
Adjustable hacksaw

Make hand cuts in materials suited to the blade.



Blade Material
Bi-Metal

Compatible Materials
Plastic

Order code	Length	Length	EU	SA	UK
KEN5380650K	250 mm	475 mm	3	50+	50+

KENNEDY
INDUSTRIAL
Half round diamond files

Remove small amounts of suitable material and refine its shape.



Handle Material
Plastic

Order code	Length	Type / variant	EU	SA	UK
KEN0330040K	160mm	Half Round · 120/140 Half Round Diamond File	Req.	Req.	Req.
KEN0330240K	160mm	Half Round · Half Round Diamond File 325/400 Grain	4	10	50+

KENNEDY
INDUSTRIAL
Riffler file sets

Remove small amounts of suitable material and refine its shape.



Order code	Length	Pieces / variant	EU	SA	UK
KDY0319110K	150 mm	12 · A	0	0	15
KDY0319120K	150 mm	12 · B	0	0	4

EU = Europe | SA = South Africa | UK = United Kingdom | Req. = request confirmation
Regional stock checked 12 Nov 2026 | 50+ = 50 or more

Dimensions in mm unless indicated

SAWS & BLADES

KENNEDY
INDUSTRIAL
Half round rasps

Remove small amounts of suitable material and refine its shape.



Handle Material
No Handle Included

Order code	L × W	Type of Cut	EU	SA	UK
KEN0323110K	150 × 16 mm	Smooth	0	0	50+
KEN0323120K	150 × 16 mm	Second	0	0	50+
KEN0323130K	150 × 16 mm	Bastard	0	0	50+
KEN0323710K	200 × 20 mm	Smooth	0	0	50

KENNEDY
INDUSTRIAL
Diemakers riffler files

Remove small amounts of suitable material and refine its shape.



Order code	Length	Type	EU	SA	UK
KDY0317300K	150mm	Swiss Pattern	Req.	Req.	0

KENNEDY
INDUSTRIAL
Long parallel pin punches with air grip

Mark, align, drive or remove parts as specified for the punch or drift type.



Compatible Cutting Material
Mild Steel

Handle Material
Rubber

Order code	Length	EU	SA	UK
KEN5182323K	149 mm	1	0	50+
KEN5182324K	184 mm	0	0	50+
KEN5182325K	200 mm	1	0	25
KEN5182328K	227 mm	1	Req.	50+

KENNEDY
INDUSTRIAL
Warding needle files

Remove small amounts of suitable material and refine its shape.



Handle Material
Metal

Listed standards
Manufactured to BS498:1990

Order code	Length	Type	EU	SA	UK
KEN0315740K	140mm	Warding	0	0	50+

EU = Europe | SA = South Africa | UK = United Kingdom | Req. = request confirmation
Regional stock checked 12 Nov 2026 | 50+ = 50 or more

Dimensions in mm unless indicated

SAWS & BLADES

KENNEDY
INDUSTRIAL
Half round rasps

Remove small amounts of suitable material and refine its shape.



Handle Material
No Handle Included

Order code	L × W	Type of Cut	EU	SA	UK
KEN0323720K	200 × 20 mm	Second	0	14	50+
KEN0323730K	200 × 20 mm	Bastard	0	0	50+
KEN0324310K	255 × 25 mm	Smooth	0	0	50+
KEN0324320K	255 × 25 mm	Second	0	0	28

KENNEDY
INDUSTRIAL
Double pinion hand drill

Drive a compatible drill bit by hand.



Gear Wheel Material
Aluminium

Handle Material
Plastic

Order code	Length	Type	EU	SA	UK
KEN5970600K	300 mm	Hand Drill	6	50+	50+

KENNEDY
INDUSTRIAL
Low profile hacksaw

Make hand cuts in materials suited to the blade.



Blade Material
Bi-Metal

Compatible Materials
Plastic

Order code	Length	Length	EU	SA	UK
KEN5380800K	300 mm	410 mm	1	1	50+

KENNEDY
INDUSTRIAL
Spare cutter wheel for automatic ratcheting pipe cutter

A component or accessory for the specified tool.



Order code	Type	EU	SA	UK
KEN5884690K	Pipe Cutter Accessories	0	1	50+

EU = Europe | SA = South Africa | UK = United Kingdom | Req. = request confirmation
Regional stock checked 12 Nov 2026 | 50+ = 50 or more

Dimensions in mm unless indicated

SAWS & BLADES

KENNEDY
INDUSTRIAL
Half round rasps

Remove small amounts of suitable material and refine its shape.



Handle Material
No Handle Included

Order code	L × W	Type of Cut	EU	SA	UK
KEN0324330K	255 × 25 mm	Bastard	0	0	50+
KEN0324920K	305 × 28 mm	Second	0	0	50+
KEN0324930K	305 × 28 mm	Bastard	0	1	9

KENNEDY
INDUSTRIAL
Barrette needle files

Remove small amounts of suitable material and refine its shape.

Handle Material
Metal

Listed standards
Manufactured to BS498:1990

Order code	Length	Type	EU	SA	UK
KEN0316960K	160mm	Barrette	0	0	50+

KENNEDY
INDUSTRIAL
Hollow punch sets, 6 pieces

Mark, align, drive or remove parts as specified for the punch or drift type.



Handle Material
Carbon Steel

Tip Material
Carbon Steel

Order code	Type	Variant	EU	SA	UK
KEN5181600K	Punch Set	10mm/11mm/12mm/5mm /6mm/8mm, 100mm/105mm/115mm/1...	4	Req.	50+
KEN5181650K	Punch Set	10mm/12mm/16mm/19m m/6mm/8mm, 100mm/105mm/115mm/1...	Req.	Req.	Req.

KENNEDY
INDUSTRIAL
Spare cutter wheel for pipe cutter

A component or accessory for the specified tool.



Minimum Pipe Capacity
1/8 mm

Pipe Capacity
3 to 30 mm

Order code	Maximum Pipe Capacity	EU	SA	UK
KEN5885590K	1-1/8 mm	2	50+	50+
KEN5885800K	-	4	0	50+

EU = Europe | SA = South Africa | UK = United Kingdom | Req. = request confirmation
Regional stock checked 12 Nov 2026 | 50+ = 50 or more

Dimensions in mm unless indicated

SAWS & BLADES

KENNEDY
INDUSTRIAL

Hand rasps

Remove small amounts of suitable material and refine its shape.



Handle Material
No Handle Included

Order code	L × W	Type of Cut	EU	SA	UK
KEN0323020K	150 × 16 mm	Second	0	0	0
KEN0323030K	150 × 15 mm	Bastard	0	0	50+
KEN0323610K	200 × 20 mm	Smooth	0	0	44
KEN0323620K	200 × 20 mm	Second	0	0	50+

KENNEDY
INDUSTRIAL

Engineer's double ended saw files, second cut

Remove small amounts of suitable material and refine its shape.



Listed standards
Manufactured to BS498:1990

Order code	Length	Type	EU	SA	UK
KEN0303930K	175mm	Double Ended	0	0	50+

KENNEDY
INDUSTRIAL

Marketry punch

Mark, align, drive or remove parts as specified for the punch or drift type.



Compatible Cutting Material
Wood

Handle Material
Wood

Order code	Length	Type	EU	SA	UK
KEN5977250K	65 mm	Marketry Punch	10	24	50+

KENNEDY PROFESSIONAL

Spark resistant hacksaw frame Al-Br

Make hand cuts in materials suited to the blade.



Order code	Length	Type	EU	SA	UK
KEN5750010K	500 mm	Hacksaw Frame	0	0	0

EU = Europe | SA = South Africa | UK = United Kingdom | Req. = request confirmation
Regional stock checked 12 Nov 2026 | 50+ = 50 or more

Dimensions in mm unless indicated

SAWS & BLADES

KENNEDY
INDUSTRIAL

Hand rasps

Remove small amounts of suitable material and refine its shape.



Handle Material
No Handle Included

Order code	L × W	Type of Cut	EU	SA	UK
KEN0324210K	255 × 24 mm	Smooth	0	7	0
KEN0324220K	255 × 24 mm	Second	0	4	50+
KEN0324230K	255 × 24 mm	Bastard	0	0	50+
KEN0324810K	305 × 28 mm	Smooth	0	0	2

KENNEDY
INDUSTRIAL

Engineer's flat files with handle

Remove small amounts of suitable material and refine its shape.



Handle Material
Plastic

Material Application
Non-Ferrous Metals

Order code	L × W	Pieces	EU	SA	UK
KEN0302170K	150 × 15.5 mm	1	Req.	Req.	Req.

KENNEDY
INDUSTRIAL

Medium duty trimming blades

Replace a blade in a compatible knife or holder.



Blade Edge Type
Standard

Blade Material
Steel

Order code	Type	EU	SA	UK
KEN5372540K	Replacement Blade	50	40	50

KENNEDY PROFESSIONAL

Spark resistant hacksaw frame Cu-Be

Make hand cuts in materials suited to the blade.



Frame Material
Beryllium Copper

Order code	Length	Type	EU	SA	UK
KEN5753690K	500 mm	Hacksaw Frame	0	0	0

EU = Europe | SA = South Africa | UK = United Kingdom | Req. = request confirmation
Regional stock checked 12 Nov 2026 | 50+ = 50 or more

Dimensions in mm unless indicated

SAWS & BLADES

KENNEDY
INDUSTRIAL

Hand rasps

Remove small amounts of suitable material and refine its shape.



Handle Material
No Handle Included

Order code	L × W	Type of Cut	EU	SA	UK
KEN0324820K	305 × 28 mm	Second	0	6	50+
KEN0324830K	305 × 28 mm	Bastard	0	2	50+

KENNEDY PROFESSIONAL

Aluminium-Bronze Spark-Resistant safety tools: putty knife

Cut or trim materials suited to the listed blade or tool.



Blade Material
Aluminium Bronze

Blade Operation
Fixed

Order code	Length	Type	EU	SA	UK
KEN5752740K	200mm	Non-Sparking Safety Knife	0	0	23

KENNEDY
INDUSTRIAL

Half round needle files

Remove small amounts of suitable material and refine its shape.



Handle Material
Metal

Listed standards
Manufactured to BS498:1990

Order code	Length	Type	EU	SA	UK
KEN0315320K	140mm	Half Round	47	21	50+

KENNEDY
INDUSTRIAL

Professional tenon saw

Make hand cuts in materials suited to the blade.



Blade Material
Steel

Handle Material
Rosewood

Order code	Length	Type	EU	SA	UK
KEN5974600K	250 mm	Tenon Saw	0	0	6

EU = Europe | SA = South Africa | UK = United Kingdom | Req. = request confirmation
Regional stock checked 12 Nov 2026 | 50+ = 50 or more

Dimensions in mm unless indicated

SAWS & BLADES

KENNEDY
INDUSTRIAL
Precision blades, packs of 10

Replace a blade in a compatible knife or holder.



Blade Edge Type
Standard

Blade Material
Steel

Order code	Blade Shape	Variant	EU	SA	UK
KEN5377280K	Curved	General Cutting & Slicing Blades	0	4	50+
KEN5377310K	Straight	Detail/Cutting Blades For Craft Knife	50+	48	50+
KEN5377350K	Straight	Stencil & Scoring Blades For Craft Knife	0	0	50+
KEN5377400K	Straight	Deep Chisel Blades For Craft Knife	0	9	50+

KENNEDY
INDUSTRIAL
Engineer's flat scrapers, imperial

Scrape surfaces or reach and remove small parts using the listed tip.



Order code	L × W	Depth	EU	SA	UK
KEN5182640K	100 × 16 mm	17 mm	Req.	0	50+
KEN5182660K	150 × 19 mm	23 mm	1	31	50+

KENNEDY
INDUSTRIAL
Pippin needle files

Remove small amounts of suitable material and refine its shape.



Handle Material
Metal

Listed standards
Manufactured to BS498:1990

Order code	Length	Type	EU	SA	UK
KEN0315670K	140mm	Pippin	0	0	50+

KENNEDY
INDUSTRIAL
Taper punch set, 4 pieces

Mark, align, drive or remove parts as specified for the punch or drift type.



Compatible Cutting Material
Steel

Handle Material
Chrome Vanadium

Order code	Type	EU	SA	UK
KEN5181550K	Punch Set	4	24	34

EU = Europe | SA = South Africa | UK = United Kingdom | Req. = request confirmation
Regional stock checked 12 Nov 2026 | 50+ = 50 or more

Dimensions in mm unless indicated

SAWS & BLADES

KENNEDY
INDUSTRIAL
Precision blades, packs of 10

Replace a blade in a compatible knife or holder.



Blade Edge Type
Standard

Blade Material
Steel

Order code	Blade Shape	Variant	EU	SA	UK
KEN5377410K	Straight	Chisel And Trimming Blades	0	0	50+
KEN5377420K	Curved	Long Heavy Pressure Blades	0	9	50+
KEN5377470K	Straight	Heavy Duty Blades For Craft Knife	0	50+	50+
KEN5377480K	Straight	Close Corner Blades	0	0	50+

KENNEDY
INDUSTRIAL
Engineer's half round files with handle

Remove small amounts of suitable material and refine its shape.



Handle Material
Plastic

Material Application
Non-Ferrous Metals

Order code	L × W	Type	EU	SA	UK
KEN0304370K	200 × 19.7 mm	Half Round	Req.	Req.	Req.

KENNEDY
INDUSTRIAL
Meteor hand saws

Make hand cuts in materials suited to the blade.



Blade Length
560 mm

Blade Material
Steel

Order code	Saw Tooth Size	EU	SA	UK
KEN5974900K	7 TPI	0	Req.	50+
KEN5974920K	11 TPI	0	16	50+

KENNEDY
INDUSTRIAL
Taper saw file regular second cut

Remove small amounts of suitable material and refine its shape.



Handle Material
No Handle Included

Material Application
Ferrous Metals

Order code	L × W	Type	EU	SA	UK
KEN0302940K	150 × 8.3 mm	Taper Saw	0	20	50+

EU = Europe | SA = South Africa | UK = United Kingdom | Req. = request confirmation
Regional stock checked 12 Nov 2026 | 50+ = 50 or more

Dimensions in mm unless indicated

SAWS & BLADES

KENNEDY
INDUSTRIAL

Precision blades, packs of 10

Replace a blade in a compatible knife or holder.

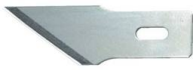

Blade Edge Type
Standard

Blade Material
Steel

Order code	Blade Shape	Variant	EU	SA	UK
KEN5377520K	Curved	General Cutting & Trimming Blades	1	0	50+
KEN5377550K	Straight	Precision Wood Chiselling Blades	0	50+	50+

KENNEDY PROFESSIONAL

Aluminium-Bronze Spark-Resistant safety tools: scraper

Cut or trim materials suited to the listed blade or tool.



Blade Material
Aluminium Bronze

Order code	L × W	Length	EU	SA	UK
KEN5752860K	95 × 75 mm	200mm	Req.	20	0

KENNEDY
INDUSTRIAL

Hand curved milled tooth files

Remove small amounts of suitable material and refine its shape.

Handle Material
No Handle Included

Order code	Length	Type	EU	SA	UK
KEN0321080K	200mm	Hand	1	0	50+

KENNEDY PROFESSIONAL

Professional variable pitch hole saw kit

Cut circular holes in suitable material.



Blade Material
High Speed Steel

Order code	Ø	Pieces	EU	SA	UK
KEN0502400K	22 - 64 mm	9	2	12	50+

EU = Europe | SA = South Africa | UK = United Kingdom | Req. = request confirmation
Regional stock checked 12 Nov 2026 | 50+ = 50 or more

Dimensions in mm unless indicated

SAWS & BLADES

KENNEDY
INDUSTRIAL
Straight shank wad punches

Mark, align, drive or remove parts as specified for the punch or drift type.



Handle Material
Carbon Steel

Tip Material
Carbon Steel

Order code	Point Diameter	Length	EU	SA	UK
KEN5181580K	5 mm	100 mm	5	6	50+
KEN5181581K	6 mm	100 mm	4	Req.	50+
KEN5181582K	8 mm	105 mm	10	19	50+
KEN5181583K	10 mm	117 mm	2	50+	50+

KENNEDY
INDUSTRIAL
Engineer's hand files with handle

Remove small amounts of suitable material and refine its shape.



Handle Material
Plastic

Order code	Length	Type	EU	SA	UK
KEN0306080K	250mm	Hand	Req.	Req.	50+

KENNEDY
INDUSTRIAL
Midget pipe cutter

Cut suitable pipe or tubing.



Maximum Pipe Capacity
1-1/8 mm

Minimum Pipe Capacity
1/8 mm

Order code	Length	Type	EU	SA	UK
KEN5885490K	95 mm	Single Stroke Tube Cutter	1	2	50+

KENNEDY
INDUSTRIAL
Special purpose scissors - thread scissors

Cut materials suited to the listed blade design.



Blade Material
Steel

Compatible Materials
Textiles

Order code	Length	Pieces	EU	SA	UK
KEN5333500K	125 mm	1	0	0	50+

EU = Europe | SA = South Africa | UK = United Kingdom | Req. = request confirmation
Regional stock checked 12 Nov 2026 | 50+ = 50 or more

Dimensions in mm unless indicated

SAWS & BLADES

KENNEDY
INDUSTRIAL
Straight shank wad punches

Mark, align, drive or remove parts as specified for the punch or drift type.



Handle Material
Carbon Steel

Tip Material
Carbon Steel

Order code	Point Diameter	Length	EU	SA	UK
KEN5181584K	11 mm	117 mm	1	5	50+
KEN5181585K	12 mm	115 mm	1	35	50+
KEN5181586K	14 mm	115 mm	0	36	50+
KEN5181587K	16 mm	115 mm	15	50+	50+

KENNEDY
INDUSTRIAL
Engineer's round files with handle

Remove small amounts of suitable material and refine its shape.



Handle Material
Plastic

Material Application
Non-Ferrous Metals

Order code	Length	Type	EU	SA	UK
KEN0304270K	200mm	Round	11	50	50+

KENNEDY
INDUSTRIAL
Milled tooth file set

Remove small amounts of suitable material and refine its shape.



Order code	Pieces	EU	SA	UK
KEN0321830K	3	0	3	7

KENNEDY
INDUSTRIAL
Spring loaded pipe cutter

Cut suitable pipe or tubing.



Maximum Pipe Capacity
1-1/8 mm

Minimum Pipe Capacity
1/8 mm

Order code	Type	EU	SA	UK
KEN5884720K	Automatic Pipe Cutter	0	0	0

EU = Europe | SA = South Africa | UK = United Kingdom | Req. = request confirmation
Regional stock checked 12 Nov 2026 | 50+ = 50 or more

Dimensions in mm unless indicated

SAWS & BLADES

KENNEDY
INDUSTRIAL

Straight shank wad punches

Mark, align, drive or remove parts as specified for the punch or drift type.



Handle Material
Carbon Steel

Tip Material
Carbon Steel

Order code	Point Diameter	Length	EU	SA	UK
KEN5181588K	17 mm	115 mm	0	15	50+
KEN5181589K	19 mm	118 mm	1	50+	50+

KENNEDY PROFESSIONAL

Auto retractable safety knife

Cut or trim materials suited to the listed blade or tool.



Blade Material
Steel

Blade Operation
Self-retracting

Order code	Length	Type	EU	SA	UK
KEN5370790K	173mm	Safety Knife	Req.	Req.	Req.

KENNEDY
INDUSTRIAL

Hand diamond files with handle

Remove small amounts of suitable material and refine its shape.



Handle Material
Plastic

Order code	Length	Type / variant	EU	SA	UK
KEN0330020K	160mm	Hand · 120/140	Req.	Req.	Req.
KEN0330220K	160mm	Hand · 325/400	6	21	50+

KENNEDY
INDUSTRIAL

Round diamond files

Remove small amounts of suitable material and refine its shape.



Handle Material
Plastic

Order code	Length	Type / variant	EU	SA	UK
KEN0330080K	160mm	Round · 120/140 Grain Round Diamond File	50+	Req.	50+
KEN0330280K	160mm	Round · Round Diamond File 325/400 Grain	2	Req.	50+

EU = Europe | SA = South Africa | UK = United Kingdom | Req. = request confirmation
Regional stock checked 12 Nov 2026 | 50+ = 50 or more

Dimensions in mm unless indicated

SAWS & BLADES

KENNEDY
INDUSTRIAL
Bi-metal hacksaw blades

Cut with a compatible saw or blade holder.



Blade Edge
1/2"

Blade Material
Bi-Metal High Speed Steel

Order code	Blade Dimensions	Length	EU	SA	UK
KEN0402130K	10"x1/2"x18TPI	250 mm	0	50+	50+
KEN0402250K	10"x1/2"x24TPI	250 mm	0	50+	7
KEN0402320K	10"x1/2"x32TPI	250 mm	0	0	50+
KEN0402510K	12"x1/2"x14TPI	300 mm	0	Req.	50+

KENNEDY
INDUSTRIAL
Engineer's scrapers - half round - imperial

Scrape surfaces or reach and remove small parts using the listed tip.



Order code	L × W	Depth	EU	SA	UK
KEN5182560K	150 × 16 mm	70 mm	2	4	50+
KEN5182580K	205 × 16 mm	95 mm	1	1	50+

KENNEDY
INDUSTRIAL
Plasterboard saw

Make hand cuts in materials suited to the blade.



Blade Material
Steel

Compatible Materials
Plasterboard

Order code	Length	Type	EU	SA	UK
KEN5975660K	175 mm	Hand Saw	1	0	0

KENNEDY
INDUSTRIAL
Tenon saw, 150mm, steel blade

Make hand cuts in materials suited to the blade.



Blade Material
Steel

Compatible Materials
Wood

Order code	Length	Type	EU	SA	UK
KEN5975560K	150 mm	Tenon Saw	0	0	10

EU = Europe | SA = South Africa | UK = United Kingdom | Req. = request confirmation
Regional stock checked 12 Nov 2026 | 50+ = 50 or more

Dimensions in mm unless indicated

SAWS & BLADES

KENNEDY
INDUSTRIAL
Bi-metal hacksaw blades

Cut with a compatible saw or blade holder.



Blade Edge
1/2"

Blade Material
Bi-Metal High Speed Steel

Order code	Blade Dimensions	Length	EU	SA	UK
KEN0402630K	12"x1/2"x18TPI	300 mm	Req.	Req.	50+
KEN0402750K	12"x1/2"x24TPI	300 mm	Req.	Req.	50+
KEN0402870K	12"x1/2"x32TPI	300 mm	Req.	Req.	Req.

KENNEDY
INDUSTRIAL
Beaver style junior hacksaw

Make hand cuts in materials suited to the blade.



Blade Material
HSS

Compatible Materials
Plastic

Order code	Length	Length	EU	SA	UK
KEN5380630K	150 mm	275 mm	18	Req.	1

KENNEDY
INDUSTRIAL
Hook type knife blades

Replace a blade in a compatible knife or holder.



Blade Edge Type
Standard

Blade Material
Steel

Order code	Type	EU	SA	UK
KEN5372580K	Replacement Blade	50+	17	50+

KENNEDY
INDUSTRIAL
Round edge joint needle file

Remove small amounts of suitable material and refine its shape.

Handle Material
Metal

Listed standards
Manufactured to BS498:1990

Order code	Length	Type	EU	SA	UK
KEN0316860K	160mm	Round	Req.	0	0

EU = Europe | SA = South Africa | UK = United Kingdom | Req. = request confirmation
Regional stock checked 12 Nov 2026 | 50+ = 50 or more

Dimensions in mm unless indicated

SAWS & BLADES

KENNEDY
INDUSTRIAL
Cabinet rasps

Remove small amounts of suitable material and refine its shape.



Handle Material
No Handle Included

Order code	L × W	Type of Cut	EU	SA	UK
KEN0323920K	200 × 27 mm	Second	Req.	Req.	13
KEN0323930K	200 × 27 mm	Bastard	0	0	17
KEN0324520K	250 mm × -	Second	0	0	37
KEN0324530K	250 mm × -	Bastard	0	0	50+

KENNEDY
INDUSTRIAL
Engineer's scrapers - three square - imperial

Scrape surfaces or reach and remove small parts using the listed tip.



Order code	L × W	Depth	EU	SA	UK
KEN5182440K	100 × 8 mm	45 mm	Req.	Req.	Req.
KEN5182460K	150 × 10 mm	70 mm	3	28	50+

KENNEDY
INDUSTRIAL
Plastic cutting snips

Cut materials suited to the listed blade design.



Blade Material
Stainless Steel

Handle Material
Plastic

Order code	Length	Pieces	EU	SA	UK
KEN5333750K	125 mm	1	Req.	Req.	50+

KENNEDY
INDUSTRIAL
Three square diamond files

Remove small amounts of suitable material and refine its shape.



Handle Material
Plastic

Order code	Length	Type / variant	EU	SA	UK
KEN0330060K	160mm	Three Square · 120/140 Grain Three Square Diamond File	1	15	50+
KEN0330260K	160mm	Three Square · Three Square Diamond File 325/400 Grain	3	3	50+

EU = Europe | SA = South Africa | UK = United Kingdom | Req. = request confirmation
Regional stock checked 12 Nov 2026 | 50+ = 50 or more

Dimensions in mm unless indicated

SAWS & BLADES

KENNEDY
INDUSTRIAL
Cabinet rasps

Remove small amounts of suitable material and refine its shape.



Handle Material
No Handle Included

Order code	L × W	Type of Cut	EU	SA	UK
KEN0325130K	300 mm × -	Bastard	0	0	50+

KENNEDY
INDUSTRIAL
14" milled body file

Remove small amounts of suitable material and refine its shape.



Order code	Length	Type	EU	SA	UK
KEN0322300K	350mm	Milled Tooth File	Req.	Req.	16

KENNEDY
INDUSTRIAL
Flexi flush cutting saw

Make hand cuts in materials suited to the blade.



Blade Material
Alloy Steel

Frame Material
Steel

Order code	Length	Type	EU	SA	UK
KEN5975520K	150 mm	Tenon Saw	1	25	25

KENNEDY
INDUSTRIAL
Pro-Grip junior hacksaw

Make hand cuts in materials suited to the blade.



Blade Material
HSS

Frame Material
Chrome-Plated Steel

Order code	Length	Length	EU	SA	UK
KEN5380550K	150 mm	235 mm	5	19	50+

EU = Europe | SA = South Africa | UK = United Kingdom | Req. = request confirmation
Regional stock checked 12 Nov 2026 | 50+ = 50 or more

Dimensions in mm unless indicated

SAWS & BLADES

KENNEDY
INDUSTRIAL
Cushion grip centre punches

Mark, align, drive or remove parts as specified for the punch or drift type.



Compatible Cutting Material
Mild Steel

Handle Material
Rubber

Order code	Point Diameter	EU	SA	UK
KEN5182332K	2 mm	0	3	6
KEN5182333K	3 mm	0	0	7
KEN5182334K	4 mm	0	Req.	50+
KEN5182335K	5 mm	0	21	42

KENNEDY
INDUSTRIAL
Engineer's Three-Cut file with handle

Remove small amounts of suitable material and refine its shape.



Handle Material
Plastic

Order code	L × W	Type	EU	SA	UK
KEN0304540K	200 × 12.6 mm	Three Square	2	13	50+

KENNEDY
INDUSTRIAL
Mini pipe cutter

Cut suitable pipe or tubing.



Compatible Pipe Material
Stainless Steel

Maximum Pipe Capacity
7/8 mm

Order code	Length	Type	EU	SA	UK
KEN5885700K	66 mm	Single Stroke Tube Cutter	9	6	50+

KENNEDY
INDUSTRIAL
Square diamond files

Remove small amounts of suitable material and refine its shape.



Handle Material
Plastic

Order code	Length	Type / variant	EU	SA	UK
KEN0330100K	160mm	Square · 120/140 Grain Square Diamond File	13	2	50+
KEN0330300K	160mm	Square · Square Diamond File325/400 Grain	0	0	50+

EU = Europe | SA = South Africa | UK = United Kingdom | Req. = request confirmation
Regional stock checked 12 Nov 2026 | 50+ = 50 or more

Dimensions in mm unless indicated

SAWS & BLADES

KENNEDY
INDUSTRIAL
Cushion grip centre punches

Mark, align, drive or remove parts as specified for the punch or drift type.



Compatible Cutting Material
Mild Steel

Handle Material
Rubber

Order code	Point Diameter	EU	SA	UK
KEN5182336K	6 mm	0	8	12
KEN5182337K	8 mm	0	10	50+

KENNEDY
INDUSTRIAL
Automatic centre punch - heavy duty

Mark, align, drive or remove parts as specified for the punch or drift type.



Compatible Cutting Material
Mild Steel

Point Diameter
2 mm

Order code	Length	Type	EU	SA	UK
KEN5181720K	149 mm	Centre Punch	1	50+	50+

KENNEDY
INDUSTRIAL
Hand needle files

Remove small amounts of suitable material and refine its shape.



Handle Material
Metal

Listed standards
Manufactured to BS498:1990

Order code	Length	Type	EU	SA	UK
KEN0316020K	160mm	Hand	25	50+	50+

KENNEDY
INDUSTRIAL
Putty Knives

Cut or trim materials suited to the listed blade or tool.



Blade Dimensions
115x38

Blade Length
115 mm

Order code	Point Type	EU	SA	UK
KEN5330860K	Clipt Point	2	26	50+
KEN5330960K	Chisel Point	0	50+	50+

EU = Europe | SA = South Africa | UK = United Kingdom | Req. = request confirmation
Regional stock checked 12 Nov 2026 | 50+ = 50 or more

Dimensions in mm unless indicated

SAWS & BLADES

KENNEDY
INDUSTRIAL
Engineer's knife files

Remove small amounts of suitable material and refine its shape.



Handle Material
No Handle Included

Material Application
Non-Ferrous Metals

Order code	L × W	Type of Cut	EU	SA	UK
KEN0302610K	150 × 16.5 mm	Smooth	Req.	Req.	50+
KEN0302620K	150 × 16.5 mm	Second	1	0	50+
KEN0302630K	150 × 17.5 mm	Bastard	0	0	34
KEN0304610K	200 × 21.5 mm	Smooth	0	0	50+

KENNEDY
INDUSTRIAL
Engineers & needle files set

Remove small amounts of suitable material and refine its shape.



Listed standards
BS498:1990

Order code	Pieces	EU	SA	UK
KEN0309990K	18	0	32	50+

KENNEDY
INDUSTRIAL
Moulded plastic file handles

Provide a handle for a compatible file tang.



Handle Material
Plastic

Order code	Size	Colour	EU	SA	UK
KEN5315940K	1	Orange	0	50+	50+

KENNEDY
INDUSTRIAL
Square head centre punch set, 4 pieces

Mark, align, drive or remove parts as specified for the punch or drift type.



Compatible Cutting Material
Steel

Handle Material
Rubber

Order code	Length	Type	EU	SA	UK
KEN5182100K	100 mm	Punch Set	8	50+	50+

EU = Europe | SA = South Africa | UK = United Kingdom | Req. = request confirmation
Regional stock checked 12 Nov 2026 | 50+ = 50 or more

Dimensions in mm unless indicated

SAWS & BLADES

KENNEDY
INDUSTRIAL

Engineer's knife files

Remove small amounts of suitable material and refine its shape.



Handle Material
No Handle Included

Material Application
Non-Ferrous Metals

Order code	L × W	Type of Cut	EU	SA	UK
KEN0304620K	200 × 21.5 mm	Second	4	0	50+
KEN0304630K	200 × 22.3 mm	Bastard	0	0	50+

KENNEDY
INDUSTRIAL

Automatic centre punch - light duty

Mark, align, drive or remove parts as specified for the punch or drift type.



Point Diameter
3.2 mm

Order code	Length	Type	EU	SA	UK
KEN5181750K	140 mm	Centre Punch	3	5	8

KENNEDY
INDUSTRIAL

Hand straight milled tooth files

Remove small amounts of suitable material and refine its shape.



Handle Material
No Handle Included

Order code	Length	Type	EU	SA	UK
KEN0322100K	250mm	Hand	0	0	50+

KENNEDY PROFESSIONAL

Quick adjustable pipe cutter Pro

Cut suitable pipe or tubing.



Blade Material
HSS & HRC60 ±2

Body Material
Aluminium

Order code	Length	Type	EU	SA	UK
KEN5887723N	175 mm	Adjustable Pipe Cutter	0	Req.	50+

EU = Europe | SA = South Africa | UK = United Kingdom | Req. = request confirmation
Regional stock checked 12 Nov 2026 | 50+ = 50 or more

Dimensions in mm unless indicated

SAWS & BLADES

KENNEDY
INDUSTRIAL
Engineers pillar files

Remove small amounts of suitable material and refine its shape.



Handle Material
No Handle Included

Material Application
Non-Ferrous Metals

Order code	L × W	Type of Cut	EU	SA	UK
KEN0302810K	150mm × -	Smooth	0	0	37
KEN0302820K	150mm × -	Second	0	0	39
KEN0302830K	150 × 11 mm	Bastard	0	0	50+
KEN0304810K	200mm × -	Smooth	0	0	50+

KENNEDY
INDUSTRIAL
Engineers double cut file set

Remove small amounts of suitable material and refine its shape.



Order code	Length	Pieces	EU	SA	UK
KEN0309930K	200 mm	8	12	50+	50+

KENNEDY
INDUSTRIAL
MULTI-FUNCTION scraper BIMATERIAL grip

Cut or trim materials suited to the listed blade or tool.



Order code	EU	SA	UK
KEN5335480K	Req.	Req.	50+

KENNEDY
INDUSTRIAL
Square needle files

Remove small amounts of suitable material and refine its shape.



Handle Material
Metal

Listed standards
Manufactured to BS498:1990

Order code	Length	Type	EU	SA	UK
KEN0315420K	140mm	Square	2	0	50+

EU = Europe | SA = South Africa | UK = United Kingdom | Req. = request confirmation
Regional stock checked 12 Nov 2026 | 50+ = 50 or more

Dimensions in mm unless indicated

SAWS & BLADES

KENNEDY
INDUSTRIAL

Engineers pillar files

Remove small amounts of suitable material and refine its shape.



Handle Material
No Handle Included

Material Application
Non-Ferrous Metals

Order code	L × W	Type of Cut	EU	SA	UK
KEN0304820K	200mm × -	Second	1	0	32
KEN0304830K	200 × 21 mm	Bastard	0	0	16

KENNEDY
INDUSTRIAL

Automatic centre punch - standard duty

Mark, align, drive or remove parts as specified for the punch or drift type.



Compatible Cutting Material
Mild Steel

Point Diameter
1.2 mm

Order code	Length	Type	EU	SA	UK
KEN5181710K	120 mm	Centre Punch	4	50+	50+

KENNEDY
INDUSTRIAL

Hardpoint tenon saw

Make hand cuts in materials suited to the blade.



Blade Material
Steel

Handle Material
ABS Plastic

Order code	Length	Type	EU	SA	UK
KEN5974620K	250 mm	Tenon Saw	1	0	50+

KENNEDY PROFESSIONAL

Quick adjustable pipe cutter with spring Preload mechanism

Cut suitable pipe or tubing.



Blade Material
SUJ2 & HRC56 to 58

Body Material
Zinc Alloy

Order code	Length	Type	EU	SA	UK
KEN5887723P	95 mm	Adjustable Pipe Cutter	10	Req.	50+

EU = Europe | SA = South Africa | UK = United Kingdom | Req. = request confirmation
Regional stock checked 12 Nov 2026 | 50+ = 50 or more

Dimensions in mm unless indicated

SAWS & BLADES

KENNEDY
INDUSTRIAL

Extra length inserted pin punches

Mark, align, drive or remove parts as specified for the punch or drift type.



Point Diameter
2 mm

Order code	Length	EU	SA	UK
KEN5182422K	143 mm	6	21	50+
KEN5182423K	155 mm	7	Req.	50+
KEN5182425K	202 mm	2	Req.	33
KEN5182426K	209 mm	23	Req.	50+

KENNEDY
INDUSTRIAL

Engineers file sets

Remove small amounts of suitable material and refine its shape.



Order code	Length	EU	SA	UK
KEN0309860K	150 mm	1	8	29
KEN0309880K	200 mm	8	Req.	26
KEN0309900K	255 mm	0	44	50+

KENNEDY
INDUSTRIAL

Polypropylene file handles

Provide a handle for a compatible file tang.



Handle Material
Polypropylene

Order code	Size	EU	SA	UK
KEN5315000K	0	50+	50+	50+
KEN5315010K	1	37	50+	50+
KEN5315020K	2	50+	50+	50+

KENNEDY PROFESSIONAL

Zinc-Alloy safety knife

Cut or trim materials suited to the listed blade or tool.



Blade Material
Steel

Blade Operation
Squeeze

Order code	Length	Type	EU	SA	UK
KEN5374958N	164.5mm	Safety Knife	10	Req.	50+

EU = Europe | SA = South Africa | UK = United Kingdom | Req. = request confirmation
Regional stock checked 12 Nov 2026 | 50+ = 50 or more

Dimensions in mm unless indicated

SAWS & BLADES

KENNEDY
INDUSTRIAL
Extra length inserted pin punches

Mark, align, drive or remove parts as specified for the punch or drift type.

Point Diameter
8 mm

Order code	Length	EU	SA	UK
KEN5182428K	219 mm	Req.	Req.	Req.
KEN5182430K	230 mm	2	0	18

KENNEDY
INDUSTRIAL
Automatic pipe cutters

Cut suitable pipe or tubing.



Pipe Capacity
15 mm

Order code	Maximum Pipe Capacity	EU	SA	UK
KEN5884800K	19/32 mm	2	9	50+
KEN5884820K	7/8 mm	1	8	50+

KENNEDY
INDUSTRIAL
Hooked lino knife

Cut or trim materials suited to the listed blade or tool.



Blade Dimensions
90x25

Blade Material
Steel

Order code	L × W	Length	EU	SA	UK
KEN5331020K	90 × 25 mm	185 mm	0	Req.	50+

KENNEDY
INDUSTRIAL
Round head centre punch

Mark, align, drive or remove parts as specified for the punch or drift type.



Handle Material
Rubber

Point Diameter
9.5 mm

Order code	Length	Type	EU	SA	UK
KEN5182120K	125 mm	Centre Punch	2	50+	50+

EU = Europe | SA = South Africa | UK = United Kingdom | Req. = request confirmation
Regional stock checked 12 Nov 2026 | 50+ = 50 or more

Dimensions in mm unless indicated

SAWS & BLADES

KENNEDY
INDUSTRIAL
Heavy duty scrapers with scale tang

Cut or trim materials suited to the listed blade or tool.



Blade Material
Steel

Handle Material
Rosewood

Order code	L × W	Length	EU	SA	UK
KEN5330400K	125 × 25 mm	225 mm	Req.	Req.	Req.
KEN5330410K	125 × 38 mm	235 mm	2	50+	50+
KEN5330450K	125 × 50 mm	235 mm	2	Req.	50+
KEN5330490K	125 × 63 mm	230 mm	23	16	50+

KENNEDY
INDUSTRIAL
Engineers flat files

Remove small amounts of suitable material and refine its shape.



Handle Material
No Handle Included

Order code	Length	Type	EU	SA	UK
KEN0307130K	300mm	Flat	Req.	Req.	Req.

KENNEDY
INDUSTRIAL
Multi-purpose scissors

Cut materials suited to the listed blade design.



Blade Material
Stainless Steel

Handle Material
Plastic

Order code	Length	Pieces	EU	SA	UK
KEN5333590K	180 mm	1	0	0	50+

KENNEDY
INDUSTRIAL
Stainless steel edging iron with wooden handle

Carry out the groundworking or gardening task suited to the listed head.



Handle Material
Wood

Order code	Blade Material	EU	SA	UK
KEN5229561F	Stainless Steel	Req.	Req.	50+

EU = Europe | SA = South Africa | UK = United Kingdom | Req. = request confirmation
Regional stock checked 12 Nov 2026 | 50+ = 50 or more

Dimensions in mm unless indicated

SAWS & BLADES

KENNEDY
INDUSTRIAL

Heavy duty scrapers with scale tang

Cut or trim materials suited to the listed blade or tool.



Blade Material
Steel

Handle Material
Rosewood

Order code	L × W	Length	EU	SA	UK
KEN5330530K	125 × 75 mm	235 mm	50+	50+	50+
KEN5330570K	150 × 100 mm	230 mm	9	8	50+

KENNEDY PROFESSIONAL

Automatic retractable safety knife

Cut or trim materials suited to the listed blade or tool.



Blade Material
Steel

Blade Operation
Self-retracting

Order code	Length	Type	EU	SA	UK
KEN5370780K	188mm	Safety Knife	26	50+	50+

KENNEDY
INDUSTRIAL

Heavy duty pipe cutters

Cut suitable pipe or tubing.



Maximum Pipe Capacity
2-1/2 mm

Minimum Pipe Capacity
3/16 mm

Order code	Type	EU	SA	UK
KEN5885551K	Single Stroke Tube Cutter	3	30	50+

KENNEDY
INDUSTRIAL

Quick release hacksaw

Make hand cuts in materials suited to the blade.



Blade Material
Bi-Metal

Handle Material
Die Cast Aluminium

Order code	Length	Type	EU	SA	UK
KEN5382820K	300 mm	Hacksaw	0	13	50+

EU = Europe | SA = South Africa | UK = United Kingdom | Req. = request confirmation
Regional stock checked 12 Nov 2026 | 50+ = 50 or more

Dimensions in mm unless indicated

SAWS & BLADES

KENNEDY
INDUSTRIAL
HSS all hard hacksaw blades

Cut with a compatible saw or blade holder.



Blade Material
High Speed Steel

Order code	Blade Dimensions	Length	EU	SA	UK
KEN0403130K	10"x1/2"x18TPI	250 mm	0	0	50+
KEN0403250K	10"x1/2"x24TPI	250 mm	0	0	50+
KEN0403510K	12"x1/2"x14TPI	300 mm	0	0	13
KEN0403630K	12"x1/2"x18TPI	300 mm	50+	50+	50+

KENNEDY
INDUSTRIAL
Engineers hand files

Remove small amounts of suitable material and refine its shape.



Handle Material
No Handle Included

Order code	L × W	Type	EU	SA	UK
KEN0306030K	250 × 24 mm	Hand	6	33	50+

KENNEDY
INDUSTRIAL
Nail punch set, 4 pieces

Mark, align, drive or remove parts as specified for the punch or drift type.



Compatible Cutting Material
Steel

Handle Material
Steel

Order code	Length	Type	EU	SA	UK
KEN5182300K	100 mm	Punch Set	1	15	41

KENNEDY
INDUSTRIAL
Stainless steel Midi handle patio knife

Carry out the groundworking or gardening task suited to the listed head.



Order code	Blade Material	EU	SA	UK
KEN5229561L	Stainless Steel	Req.	Req.	50+

EU = Europe | SA = South Africa | UK = United Kingdom | Req. = request confirmation
Regional stock checked 12 Nov 2026 | 50+ = 50 or more

Dimensions in mm unless indicated

SAWS & BLADES

KENNEDY
INDUSTRIAL
HSS all hard hacksaw blades

Cut with a compatible saw or blade holder.



Blade Material
High Speed Steel

Order code	Blade Dimensions	Length	EU	SA	UK
KEN0403750K	12"x1/2"x24TPI	300 mm	50+	50+	50+
KEN0403870K	12"x1/2"x32TPI	300 mm	4	4	50+

KENNEDY
INDUSTRIAL
Automatic retractable safety knife blades

Replace a blade in a compatible knife or holder.



Blade Dimensions
19mm

Blade Edge Type
Standard

Order code	Type	EU	SA	UK
KEN5377610K	Replacement Blade	1	0	50+

KENNEDY
INDUSTRIAL
Heavy duty trimming knife blades

Replace a blade in a compatible knife or holder.



Blade Edge Type
Standard

Blade Material
Steel

Order code	Type	EU	SA	UK
KEN5372500K	Replacement Blade	7	50+	50+

KENNEDY
INDUSTRIAL
Reduced shank wad punches

Mark, align, drive or remove parts as specified for the punch or drift type.



Handle Material
Carbon Steel

Point Diameter
22 mm

Order code	Length	EU	SA	UK
KEN5181591K	118 mm	0	0	50+
KEN5181593K	121 mm	2	0	50+
KEN5181596K	205 mm	0	15	23
KEN5181598K	210 mm	0	14	34

EU = Europe | SA = South Africa | UK = United Kingdom | Req. = request confirmation
Regional stock checked 12 Nov 2026 | 50+ = 50 or more

Dimensions in mm unless indicated

SAWS & BLADES

KENNEDY
INDUSTRIAL
Replacement hole punch dies

Mark, align, drive or remove parts as specified for the punch or drift type.



Tip Material
Steel

Order code	Point Diameter	EU	SA	UK
KEN5607910K	2.3 mm	0	0	3
KEN5607920K	3.18 mm	0	0	0
KEN5607930K	3.9 mm	0	0	50+
KEN5607940K	4.7 mm	0	0	0

KENNEDY
INDUSTRIAL
Engineers mill saw files

Remove small amounts of suitable material and refine its shape.



Handle Material
No Handle Included

Material Application
Non-Ferrous Metals

Order code	L × W	Type	EU	SA	UK
KEN0304920K	200 × 19.7 mm	Mill Saw	0	0	50+

KENNEDY
INDUSTRIAL
Nail punches

Mark, align, drive or remove parts as specified for the punch or drift type.



Compatible Cutting Material
Mild Steel

Handle Material
Steel

Order code	Point Diameter	EU	SA	UK
KEN5182220K	1.6 mm	1	Req.	50+
KEN5182230K	2.4 mm	0	Req.	50+
KEN5182250K	3.1 mm	1	0	15
KEN5182270K	4 mm	1	Req.	50+

KENNEDY
INDUSTRIAL
Window scraper

Cut or trim materials suited to the listed blade or tool.



Blade Dimensions
60x20

Blade Material
Steel

Order code	L × W	Length	EU	SA	UK
KEN5331090K	60 × 20 mm	170 mm	Req.	Req.	Req.
KEN5331100K	40 × 10 mm	245 mm	2	49	50+

EU = Europe | SA = South Africa | UK = United Kingdom | Req. = request confirmation
Regional stock checked 12 Nov 2026 | 50+ = 50 or more

Dimensions in mm unless indicated

SAWS & BLADES

KENNEDY
INDUSTRIAL

Replacement hole punch dies

Mark, align, drive or remove parts as specified for the punch or drift type.



Tip Material
Steel

Order code	Point Diameter	EU	SA	UK
KEN5607950K	5.5 mm	0	0	2
KEN5607960K	6.35 mm	0	0	0
KEN5607970K	7.14 mm	0	0	49

KENNEDY PROFESSIONAL

Beryllium copper Spark-Resistant safety tools: putty knife

Cut or trim materials suited to the listed blade or tool.



Blade Material
Beryllium Copper

Blade Operation
Fixed

Order code	Length	Type	EU	SA	UK
KEN5752760K	200mm	Non-Sparking Safety Knife	0	0	0

KENNEDY
INDUSTRIAL

HSS cutting wheel

A component or accessory for the specified tool.



Compatible Pipe Material
Stainless Steel

Order code	Type	EU	SA	UK
KEN5885791K	Pipe Cutter Accessories	15	2	50+

KENNEDY
INDUSTRIAL

Round needle files

Remove small amounts of suitable material and refine its shape.



Handle Material
Metal

Listed standards
Manufactured to BS498:1990

Order code	Length	Type	EU	SA	UK
KEN0316220K	160mm	Round	10	35	40

EU = Europe | SA = South Africa | UK = United Kingdom | Req. = request confirmation
Regional stock checked 12 Nov 2026 | 50+ = 50 or more

Dimensions in mm unless indicated

SAWS & BLADES

KENNEDY
INDUSTRIAL
Replacement hole punches

Mark, align, drive or remove parts as specified for the punch or drift type.



Compatible Cutting Material
Steel

Tip Material
Steel

Order code	Point Diameter	EU	SA	UK
KEN5607980K	2.3 mm	0	0	0
KEN5607990K	3.1 mm	0	0	50+
KEN5608000K	3.9 mm	0	20	0
KEN5608010K	4.7 mm	0	0	0

KENNEDY
INDUSTRIAL
Engineers round files

Remove small amounts of suitable material and refine its shape.



Handle Material
No Handle Included

Material Application
Non-Ferrous Metals

Order code	Length	Pieces	EU	SA	UK
KEN0307210K	300mm	1	0	50+	26

KENNEDY
INDUSTRIAL
Offset hacksaw frame

Make hand cuts in materials suited to the blade.



Blade Material
Bi-Metal

Compatible Materials
Plastic

Order code	Length	Length	EU	SA	UK
KEN5380700K	300 mm	300 mm	0	0	49

KENNEDY
INDUSTRIAL
Stainless steel patio knife with ash wood handle

Carry out the groundworking or gardening task suited to the listed head.



Handle Material
Ash

Order code	Blade Material	EU	SA	UK
KEN5229561E	Stainless Steel	Req.	Req.	50+

EU = Europe | SA = South Africa | UK = United Kingdom | Req. = request confirmation
Regional stock checked 12 Nov 2026 | 50+ = 50 or more

Dimensions in mm unless indicated

SAWS & BLADES

KENNEDY
INDUSTRIAL

Replacement hole punches

Mark, align, drive or remove parts as specified for the punch or drift type.



Compatible Cutting Material
Steel

Tip Material
Steel

Order code	Point Diameter	EU	SA	UK
KEN5608020K	5.5 mm	0	0	0
KEN5608030K	6.35 mm	0	0	0
KEN5608040K	7.14 mm	0	0	50+

KENNEDY PROFESSIONAL

Beryllium Spark-Resistant safety tools: scraper

Cut or trim materials suited to the listed blade or tool.



Blade Material
Beryllium Copper

Blade Operation
Fixed

Order code	Length	Type	EU	SA	UK
KEN5752880K	200mm	Non-Sparking Safety Knife	2	0	33

KENNEDY
INDUSTRIAL

Industrial chain pipe cutter

Cut suitable pipe or tubing.



Compatible Pipe Material
Wall Pipe

Maximum Pipe Capacity
4-17/32 mm

Order code	Length	Type	EU	SA	UK
KEN5885120K	250 mm	Chain Pipe Cutter	3	14	50+

KENNEDY
INDUSTRIAL

Rubber hose cutter, 6-35mm

Cut suitable pipe or tubing.



Blade Material
Stainless Steel

Body Material
Aluminium

Order code	Type	EU	SA	UK
KEN5885001K	Single Stroke Tube Cutter	32	1	50+

EU = Europe | SA = South Africa | UK = United Kingdom | Req. = request confirmation
Regional stock checked 12 Nov 2026 | 50+ = 50 or more

Dimensions in mm unless indicated

SAWS & BLADES

KENNEDY
INDUSTRIAL
Round rasp

Remove small amounts of suitable material and refine its shape.



Handle Material
No Handle Included

Order code	L × W	Type of Cut	EU	SA	UK
KEN0323220K	150 mm × -	Second	0	0	50+
KEN0323830K	200 × 8 mm	Bastard	0	0	50+
KEN0324410K	255 × 11 mm	Smooth	0	0	50+
KEN0324420K	255 × 11 mm	Second	0	0	35

KENNEDY
INDUSTRIAL
Engineers square files

Remove small amounts of suitable material and refine its shape.



Handle Material
No Handle Included

Material Application
Non-Ferrous Metals

Order code	L × W	Type	EU	SA	UK
KEN0302410K	150 × 5.2 mm	Square	0	Req.	50+

KENNEDY
INDUSTRIAL
Pad saw

Make hand cuts in materials suited to the blade.



Blade Material
Alloy Steel

Compatible Materials
Steel

Order code	Length	Type	EU	SA	UK
KEN5381000K	150 mm	Pad Saw	2	Req.	50+
KEN5975270K	250 mm	-	0	0	50+
KEN5975280K	230 mm	-	1	0	50+

KENNEDY
INDUSTRIAL
Tube cutter for stainless steel

Cut suitable pipe or tubing.



Compatible Pipe Material
Stainless Steel

Maximum Pipe Capacity
1-1/4 mm

Order code	Length	Type	EU	SA	UK
KEN5885721K	95 mm	Single Stroke Tube Cutter	Req.	Req.	Req.

EU = Europe | SA = South Africa | UK = United Kingdom | Req. = request confirmation
Regional stock checked 12 Nov 2026 | 50+ = 50 or more

Dimensions in mm unless indicated

SAWS & BLADES

KENNEDY
INDUSTRIAL
Round rasp

Remove small amounts of suitable material and refine its shape.



Handle Material
No Handle Included

Order code	L × W	Type of Cut	EU	SA	UK
KEN0324430K	255 × 11 mm	Bastard	0	0	50+
KEN0325020K	305 × 13 mm	Second	0	0	50+
KEN0325030K	305 × 13 mm	Bastard	0	0	33

KENNEDY
INDUSTRIAL
Bi-Material handled offset scissors

Cut materials suited to the listed blade design.



Blade Material
Stainless Steel

Compatible Materials
Textiles

Order code	Length	EU	SA	UK
KEN5333950K	195 mm	10	50+	50+

KENNEDY
INDUSTRIAL
Industrial diamond coated needle files - flat

Remove small amounts of suitable material and refine its shape.



Handle Material
Plastic

Order code	Length	Type	EU	SA	UK
KEN0330140K	160mm	Flat	10	Req.	50+

KENNEDY
INDUSTRIAL
Second cut engineers file set with handles

Remove small amounts of suitable material and refine its shape.



Order code	Length	EU	SA	UK
KEN0309740K	150 mm	7	29	50+
KEN0309760K	200 mm	2	Req.	50+
KEN0309780K	255 mm	8	8	50+

EU = Europe | SA = South Africa | UK = United Kingdom | Req. = request confirmation
Regional stock checked 12 Nov 2026 | 50+ = 50 or more

Dimensions in mm unless indicated

SAWS & BLADES

KENNEDY
INDUSTRIAL
Side bent scissors

Cut materials suited to the listed blade design.



Blade Material
Stainless Steel

Handle Material
Stainless Steel

Order code	Length	EU	SA	UK
KEN5332070K	180 mm	3	25	50+
KEN5332080K	205 mm	Req.	Req.	Req.
KEN5332090K	230 mm	Req.	Req.	50+
KEN5332100K	255 mm	11	50+	50+

KENNEDY
INDUSTRIAL
Engineers square files with handle

Remove small amounts of suitable material and refine its shape.



Order code	Length	Type	EU	SA	UK
KEN0302470K	150mm	Square	0	28	50+

KENNEDY
INDUSTRIAL
Palette Knives

Cut or trim materials suited to the listed blade or tool.



Blade Dimensions
100x20

Blade Material
Steel

Order code	L × W	Length	EU	SA	UK
KEN5335540K	100 × 20 mm	190 mm	0	50+	50+
KEN5335580K	200 × 32 mm	325 mm	0	50+	50+

KENNEDY
INDUSTRIAL
Three square needle files

Remove small amounts of suitable material and refine its shape.



Handle Material
Metal

Listed standards
Manufactured to BS498:1990

Order code	Length	Type	EU	SA	UK
KEN0315540K	140mm	Three Square	0	0	50+

EU = Europe | SA = South Africa | UK = United Kingdom | Req. = request confirmation
Regional stock checked 12 Nov 2026 | 50+ = 50 or more

Dimensions in mm unless indicated

SAWS & BLADES

KENNEDY
INDUSTRIAL
Side bent scissors

Cut materials suited to the listed blade design.



Blade Material
Stainless Steel

Handle Material
Stainless Steel

Order code	Length	EU	SA	UK
KEN5332120K	305 mm	8	48	50+

KENNEDY SE
160mm VDE insulated scissors

Cut materials suited to the listed blade design.



Blade Material
Stainless Steel

Handle Material
Thermoplastic

Order code	Length	Pieces	EU	SA	UK
KEN5349896Y	160 mm	1	5	23	0

KENNEDY
INDUSTRIAL
Four edge wood scrapers

Cut or trim materials suited to the listed blade or tool.



Blade Material
High Carbon Steel

Handle Material
Bi-Material

Order code	Width	EU	SA	UK
KEN5331800K	38 mm	Req.	Req.	50+
KEN5331810K	64 mm	3	50+	50+

KENNEDY
INDUSTRIAL
Replacement wall scraper blades

A component or accessory for the specified tool.



Blade Dimensions
100x14

Blade Material
High Carbon Steel

Order code	L × W	Type	EU	SA	UK
KEN5330620K	100 × 14 mm	Replacement Blade	21	46	50+

EU = Europe | SA = South Africa | UK = United Kingdom | Req. = request confirmation
Regional stock checked 12 Nov 2026 | 50+ = 50 or more

Dimensions in mm unless indicated

SAWS & BLADES

KENNEDY
INDUSTRIAL
Square head centre punches

Mark, align, drive or remove parts as specified for the punch or drift type.



Compatible Cutting Material
Mild Steel

Handle Material
Rubber

Order code	Point Diameter	Length	EU	SA	UK
KEN5182050K	3.1 mm	100 mm	3	16	50+
KEN5182060K	4 mm	100 mm	6	50+	50+
KEN5182070K	4.7 mm	100 mm	28	50+	50+
KEN5182090K	6.35 mm	100 mm	3	50+	50+

KENNEDY
INDUSTRIAL
Engineers warding files

Remove small amounts of suitable material and refine its shape.



Handle Material
No Handle Included

Material Application
Non-Ferrous Metals

Order code	L × W	Type	EU	SA	UK
KEN0302720K	150 × 16.5 mm	Warding	1	0	23

KENNEDY
INDUSTRIAL
Paper scissors

Cut materials suited to the listed blade design.



Blade Material
Stainless Steel

Compatible Materials
Paper

Order code	Length	Pieces	EU	SA	UK
KEN5333810K	180 mm	1	3	7	50+

KENNEDY
INDUSTRIAL
Standard length inserted pin punches, 6 pieces

Mark, align, drive or remove parts as specified for the punch or drift type.



Compatible Cutting Material
Steel

Order code	Type	EU	SA	UK
KEN5182420K	Punch Set	5	50+	50+

EU = Europe | SA = South Africa | UK = United Kingdom | Req. = request confirmation
Regional stock checked 12 Nov 2026 | 50+ = 50 or more

Dimensions in mm unless indicated

SAWS & BLADES

KENNEDY
INDUSTRIAL
Square head centre punches

Mark, align, drive or remove parts as specified for the punch or drift type.



Compatible Cutting Material
Mild Steel

Handle Material
Rubber

Order code	Point Diameter	Length	EU	SA	UK
KEN5182110K	6.35 mm	125 mm	Req.	Req.	Req.

KENNEDY
INDUSTRIAL
6 piece parallel pin punch set

Mark, align, drive or remove parts as specified for the punch or drift type.



Compatible Cutting Material
Steel

Handle Material
Steel

Order code	Length	Type	EU	SA	UK
KEN5182200K	100 mm	Punch Set	3	Req.	50+

KENNEDY
INDUSTRIAL
General purpose scissors

Cut materials suited to the listed blade design.



Blade Material
Stainless Steel

Compatible Materials
Paper

Order code	Length	EU	SA	UK
KEN5332360K	6 in.	Req.	Req.	50+
KEN5332380K	7 in.	5	50+	50+

KENNEDY
INDUSTRIAL
Reversible gent's saw

Make hand cuts in materials suited to the blade.



Blade Material
Alloy Steel

Frame Material
Steel

Order code	Length	Type	EU	SA	UK
KEN5975400K	250 mm	Tenon Saw	Req.	Req.	0

EU = Europe | SA = South Africa | UK = United Kingdom | Req. = request confirmation
Regional stock checked 12 Nov 2026 | 50+ = 50 or more

Dimensions in mm unless indicated

SAWS & BLADES

KENNEDY
INDUSTRIAL

Standard length inserted pin punches

Mark, align, drive or remove parts as specified for the punch or drift type.



Compatible Cutting Material
Mild Steel

Point Diameter
2 mm

Order code	Length	EU	SA	UK
KEN5182412K	115 mm	7	Req.	50+
KEN5182413K	125 mm	Req.	Req.	12
KEN5182414K	150 mm	9	15	50+
KEN5182415K	165 mm	14	19	50+

KENNEDY
INDUSTRIAL

Extra length inserted pin punch set, 6 pieces

Mark, align, drive or remove parts as specified for the punch or drift type.



Compatible Cutting Material
Steel

Order code	Type	EU	SA	UK
KEN5182435K	Punch Set	17	50+	50+

KENNEDY
INDUSTRIAL

Parallel pin punch set, 4 pieces

Mark, align, drive or remove parts as specified for the punch or drift type.



Compatible Cutting Material
Steel

Handle Material
Steel

Order code	Length	Type	EU	SA	UK
KEN5182400K	150 mm	Punch Set	0	Req.	50+

EU = Europe | SA = South Africa | UK = United Kingdom | Req. = request confirmation
Regional stock checked 12 Nov 2026 | 50+ = 50 or more

Dimensions in mm unless indicated

SAWS & BLADES

KENNEDY
INDUSTRIAL
Standard length inserted pin punches

Mark, align, drive or remove parts as specified for the punch or drift type.

Compatible Cutting Material
Mild Steel

Point Diameter
6 mm

Order code	Length	EU	SA	UK
KEN5182416K	180 mm	0	50+	50+
KEN5182418K	200 mm	0	17	46

KENNEDY
INDUSTRIAL
Automotive chain pipe cutter

Cut suitable pipe or tubing.



Maximum Pipe Capacity
2-15/16 mm

Minimum Pipe Capacity
19/32 mm

Order code	Length	Type	EU	SA	UK
KEN5885100K	250 mm	Chain Pipe Cutter	0	0	36

KENNEDY
INDUSTRIAL
Hole punch power kit, 14 pieces

Mark, align, drive or remove parts as specified for the punch or drift type.



Compatible Cutting Material
Steel

Tip Material
Steel

Order code	Type	EU	SA	UK
KEN5607800K	Punch Set	0	20	50+

EU = Europe | SA = South Africa | UK = United Kingdom | Req. = request confirmation
Regional stock checked 12 Nov 2026 | 50+ = 50 or more

Dimensions in mm unless indicated

WORKSHOP & REPAIR

KENNEDY
INDUSTRIAL
Positive indent low stress punches

Mark suitable material with the listed characters.



Finish / coating
Nickel-Plated

Material
Carbon Steel

Order code	Character Description	Character Height	EU	SA	UK
KEN5600750K	4	10 mm	Req.	Req.	0
KEN5600760K	5	10 mm	Req.	Req.	0
KEN5600770K	6	10 mm	Req.	Req.	0
KEN5600820K	1	12.5 mm	Req.	Req.	0

KENNEDY
INDUSTRIAL
3-in-1 bender

Bend the pipe or tubing specified for the tool.



Former Material
Aluminium

Guide Material
Aluminium

Order code	Length	Type	EU	SA	UK
KEN5886080K	140 mm	Pipe Bender	0	10	50+

KENNEDY
INDUSTRIAL
Folding double flaring tool set

Form the listed flare or thread on suitable pipe or tubing.



Order code	Capacity	Type	EU	SA	UK
KEN5889620K	3/16 to 5/8 in.	Flaring Tool Set	9	10	27

KENNEDY
INDUSTRIAL
Replacement honing stone sets - 3 piece, medium

Carry out the vehicle-maintenance task specified for the reference.



Order code	Length	Weight	EU	SA	UK
KEN5032980K	29 mm	89 g	50+	12	50+
KEN5032990K	19 mm	83 g	0	8	50+
KEN5033000K	51 mm	99 g	0	37	19

EU = Europe | SA = South Africa | UK = United Kingdom | Req. = request confirmation
Regional stock checked 12 Nov 2026 | 50+ = 50 or more

Dimensions in mm unless indicated

WORKSHOP & REPAIR

KENNEDY
INDUSTRIAL
Positive indent low stress punches

Mark suitable material with the listed characters.



Finish / coating
Nickel-Plated

Material
Carbon Steel

Order code	Character Description	Character Height	EU	SA	UK
KEN5600830K	2	12.5 mm	Req.	Req.	0
KEN5600880K	7	12.5 mm	Req.	Req.	0
KEN5600900K	9	12.5 mm	Req.	Req.	0
KEN5602408K	A	5 mm	Req.	Req.	0

KENNEDY
INDUSTRIAL
3-in-1 mini pipe bender

Bend the pipe or tubing specified for the tool.



Former Material
Aluminium

Guide Material
Aluminium

Order code	Length	Type	EU	SA	UK
KEN5886101K	242 mm	Pipe Bender	1	46	46

KENNEDY
INDUSTRIAL
General purpose tin snips

Cut sheet metal using the listed cutting mechanism.



Blade Material
Hardened Carbon Steel

Handle Material
Polypropylene

Order code	Length	EU	SA	UK
KEN5911080K	200 mm	1	50+	50+
KEN5911100K	250 mm	0	50+	50+
KEN5911120K	300 mm	0	Req.	50+

KENNEDY
INDUSTRIAL
Universal joint drain rod set, 15 pieces

Clear a compatible drain or pipe using the listed method.



Material
Polypropylene

Order code	Type	EU	SA	UK
KEN5887200K	Rod Kit	0	14	41

EU = Europe | SA = South Africa | UK = United Kingdom | Req. = request confirmation
Regional stock checked 12 Nov 2026 | 50+ = 50 or more

Dimensions in mm unless indicated

WORKSHOP & REPAIR

KENNEDY
INDUSTRIAL
Positive indent low stress punches

Mark suitable material with the listed characters.



Finish / coating
Nickel-Plated

Material
Carbon Steel

Order code	Character Description	Character Height	EU	SA	UK
KEN5602414K	G	5 mm	Req.	Req.	0
KEN5602434K	&	5 mm	Req.	Req.	0
KEN5602464K	C	8 mm	Req.	Req.	0
KEN5602476K	O	8 mm	Req.	Req.	0

KENNEDY
INDUSTRIAL
4 in 1 micro pipe bender

Bend the pipe or tubing specified for the tool.



Former Material
Aluminium

Guide Material
Steel

Order code	Type	EU	SA	UK
KEN5886300K	Pipe Bender	8	29	50+

KENNEDY
INDUSTRIAL
General-Purpose Tinsnips - 2 piece set

Cut sheet metal using the listed cutting mechanism.



Blade Material
Hardened Carbon Steel

Handle Material
PVC

Order code	Pieces	Type	EU	SA	UK
KEN5911200K	2	Tin Snips	0	0	5

KENNEDY
INDUSTRIAL
Replacement jaws (pairs) for engineers vice

Adapt or maintain a compatible clamp or vice.

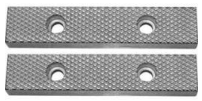

Body Material
Steel

Order code	Type	Fit	EU	SA	UK
KEN5673650K	Vice Jaws	KEN4450250K	0	0	8

EU = Europe | SA = South Africa | UK = United Kingdom | Req. = request confirmation
Regional stock checked 12 Nov 2026 | 50+ = 50 or more

Dimensions in mm unless indicated

WORKSHOP & REPAIR

KENNEDY
INDUSTRIAL
Positive indent low stress punches

Mark suitable material with the listed characters.



Finish / coating
Nickel-Plated

Material
Carbon Steel

Order code	Character Description	Character Height	EU	SA	UK
KEN5602490K	B	10 mm	Req.	1	0
KEN5602491K	C	10 mm	Req.	Req.	0
KEN5602496K	H	10 mm	Req.	Req.	0
KEN5602498K	J	10 mm	Req.	Req.	0

KENNEDY
INDUSTRIAL
4-1/2lb felling axe

Cut, split or compact as specified for the tool type.



Shaft Material
Hickory

Order code	Length	Type	EU	SA	UK
KEN5259130K	900 mm	Felling Axe	5	0	50+

KENNEDY
INDUSTRIAL
Glass & tile scribe cutter

Carry out the masonry, finishing or glazing task specified for the reference.



Cutting Wheel Material
Tungsten Carbide

Handle Material
Steel

Order code	Length	Type	EU	SA	UK
KEN5331840K	130 mm	Tile Cutter	0	29	50+

KENNEDY
INDUSTRIAL
Replacement ram for KEN9413670K

A component or accessory for the specified tool.



Order code	Length	EU	SA	UK
KEN5678800K	155mm	Req.	Req.	13

EU = Europe | SA = South Africa | UK = United Kingdom | Req. = request confirmation
Regional stock checked 12 Nov 2026 | 50+ = 50 or more

Dimensions in mm unless indicated

WORKSHOP & REPAIR

KENNEDY
INDUSTRIAL

Positive indent low stress punches

Mark suitable material with the listed characters.



Finish / coating
Nickel-Plated

Material
Carbon Steel

Order code	Character Description	Character Height	EU	SA	UK
KEN5602500K	L	10 mm	Req.	Req.	0
KEN5602502K	N	10 mm	Req.	Req.	0
KEN5602503K	O	10 mm	Req.	Req.	0
KEN5602504K	P	10 mm	Req.	Req.	0

KENNEDY
INDUSTRIAL

4-Drawer parts cabinet

Store and organise the tools or parts suited to the listed storage format.



Product Material
Polypropylene

Order code	Width	Height	EU	SA	UK
KEN5931760K	200 mm	390 mm	7	6	50+

KENNEDY
INDUSTRIAL

Glass run channel cleaner

Carry out the vehicle-maintenance task specified for the reference.



Tool Material
Metal

Order code	Length	Weight	EU	SA	UK
KEN5038710K	260 mm	150 kg	0	0	50+

KENNEDY
INDUSTRIAL

Replacement stone sets

Carry out the vehicle-maintenance task specified for the reference.



Order code	Grit	Weight	EU	SA	UK
KEN5032950K	Fine	88 g	1	Req.	9
KEN5032960K	Medium	93 g	14	22	50+
KEN5032970K	Coarse	97 g	11	31	50+

EU = Europe | SA = South Africa | UK = United Kingdom | Req. = request confirmation
Regional stock checked 12 Nov 2026 | 50+ = 50 or more

Dimensions in mm unless indicated

WORKSHOP & REPAIR

KENNEDY
INDUSTRIAL
Positive indent low stress punches

Mark suitable material with the listed characters.



Finish / coating
Nickel-Plated

Material
Carbon Steel

Order code	Character Description	Character Height	EU	SA	UK
KEN5602511K	W	10 mm	Req.	Req.	0
KEN5602512K	X	10 mm	Req.	Req.	0
KEN5602515K	&	10 mm	Req.	Req.	0
KEN5602519K	D	12.5 mm	Req.	Req.	0

KENNEDY
INDUSTRIAL
4-in-1 cylinder hone set - 15 pieces

Carry out the vehicle-maintenance task specified for the reference.



Order code	Grit	Length	EU	SA	UK
KEN5032930K	Medium	200 mm	2	13	26

KENNEDY
INDUSTRIAL
Grip locking clamp with self leveling jaws

Hold a workpiece for the listed operation.



Jaw Material
Steel

Opening Capacity
100 mm

Order code	Length	Type	EU	SA	UK
KEN5588480K	300 mm	Locking Clamp	0	0	41

KENNEDY
INDUSTRIAL
Retractable safety knife

Cut or trim materials suited to the listed blade or tool.



Blade Edge Type
Standard

Blade Material
Steel

Order code	Length	Type	EU	SA	UK
KEN5370510K	155 mm	Trimming Knife	50+	50+	50+

EU = Europe | SA = South Africa | UK = United Kingdom | Req. = request confirmation
Regional stock checked 12 Nov 2026 | 50+ = 50 or more

Dimensions in mm unless indicated

WORKSHOP & REPAIR

KENNEDY
INDUSTRIAL

Positive indent low stress punches

Mark suitable material with the listed characters.



Finish / coating
Nickel-Plated

Material
Carbon Steel

Order code	Character Description	Character Height	EU	SA	UK
KEN5602524K	I	12.5 mm	0	0	0
KEN5602525K	J	12.5 mm	Req.	Req.	0
KEN5602526K	K	12.5 mm	0	0	0
KEN5602531K	P	12.5 mm	Req.	Req.	0

KENNEDY
INDUSTRIAL

4-Way tyre valve service tool

Carry out the vehicle-maintenance task specified for the reference.



Order code	Weight	Type	EU	SA	UK
KEN5038500K	27 g	Tyre Valve Service Tool	0	44	36

KENNEDY
INDUSTRIAL

Hand-Operated bench shears

Cut sheet metal using the listed cutting mechanism.



Blade Material
Steel

Handle Material
Alloy Steel

Order code	Operation Type	EU	SA	UK
KEN4482364D	Hand-operated	0	1	16
KEN4482364E	-	0	Req.	15

KENNEDY
INDUSTRIAL

Standard circuit tester

Check the electrical conditions specified for the tester.



Order code	Weight	EU	SA	UK
KEN5031020K	80 g	9	46	50+

EU = Europe | SA = South Africa | UK = United Kingdom | Req. = request confirmation
Regional stock checked 12 Nov 2026 | 50+ = 50 or more

Dimensions in mm unless indicated

WORKSHOP & REPAIR

KENNEDY
INDUSTRIAL
Positive indent low stress punches

Mark suitable material with the listed characters.



Finish / coating
Nickel-Plated

Material
Carbon Steel

Order code	Character Description	Character Height	EU	SA	UK
KEN5602532K	Q	12.5 mm	Req.	Req.	0
KEN5602534K	S	12.5 mm	Req.	Req.	0
KEN5602535K	T	12.5 mm	Req.	Req.	0

KENNEDY
INDUSTRIAL
15L invincible yellow bucket

Carry or hold materials suited to the bucket.



Material
Polypropylene

Order code	Capacity	EU	SA	UK
KEN9078300K	15 L	Req.	Req.	50+

KENNEDY
INDUSTRIAL
Exhaust doughnut puller

Carry out the vehicle-maintenance task specified for the reference.



Order code	Weight	Pieces	EU	SA	UK
KEN5031600K	225 g	1	0	0	0

KENNEDY
INDUSTRIAL
Quick change utility knife

Cut or trim materials suited to the listed blade or tool.



Blade Material
Steel

Blade Operation
Self-retracting

Order code	Length	Type	EU	SA	UK
KEN5371120K	97 mm	Safety Knife	Req.	Req.	Req.

EU = Europe | SA = South Africa | UK = United Kingdom | Req. = request confirmation
Regional stock checked 12 Nov 2026 | 50+ = 50 or more

Dimensions in mm unless indicated

WORKSHOP & REPAIR

KENNEDY
INDUSTRIAL

Individual Nickel-Plated carbon steel founts

Mark suitable material with the listed characters.



Character Height
3.0 mm

Material
Carbon Steel

Order code	Character Description	Finish / coating	EU	SA	UK
KEN5608120K	2	Nickel-Plated	0	22	16
KEN5608150K	5	Nickel-Plated	0	14	4
KEN5608160K	6	Nickel-Plated	0	0	47
KEN5608170K	7	Nickel-Plated	0	0	13

KENNEDY
INDUSTRIAL

40" car creeper

Provide a wheeled working support for access around a stationary vehicle.



Capacity
140kg

Order code	L × W × H	EU	SA	UK
KEN5037390K	1020 × 425 × 105 mm	0	Req.	13

KENNEDY
INDUSTRIAL

Heavy duty air line tyre Inflator with gauge

Carry out the vehicle-maintenance task specified for the reference.



Order code	Weight	Type	EU	SA	UK
KEN5038520K	635 g	Tyre Valve Inflator Connector	0	27	50+

KENNEDY
INDUSTRIAL

Retractable trimming knife

Cut or trim materials suited to the listed blade or tool.



Blade Edge Type
Standard

Blade Material
Steel

Order code	Length	Type	EU	SA	UK
KEN5370500K	160 mm	Trimming Knife	Req.	Req.	Req.

EU = Europe | SA = South Africa | UK = United Kingdom | Req. = request confirmation
Regional stock checked 12 Nov 2026 | 50+ = 50 or more

Dimensions in mm unless indicated

WORKSHOP & REPAIR

KENNEDY
INDUSTRIAL

Individual Nickel-Plated carbon steel founts

Mark suitable material with the listed characters.



Character Height
3.0 mm

Material
Carbon Steel

Order code	Character Description	Finish / coating	EU	SA	UK
KEN5608180K	8	Nickel-Plated	0	10	17
KEN5608190K	9	Nickel-Plated	0	0	26
KEN5608200K	A	-	0	0	10
KEN5608210K	B	-	0	0	50+

KENNEDY
INDUSTRIAL

5-Blade pipe crimper

Inspect or test the plumbing feature specified for the reference.



Order code	Length	Type	EU	SA	UK
KEN5884680K	250 mm	Pipe Crimper	2	9	50+

KENNEDY
INDUSTRIAL

Heavy duty bucket 13.5ltr

Carry or hold materials suited to the bucket.



Capacity
13.5 L

Order code	Material	EU	SA	UK
KEN9078030K	Plastic	4	46	50+
KEN9078130K	Rubatype	4	4	40

KENNEDY
INDUSTRIAL

Standard diagonal side cutters

Cut the material specified for this reference.



Finish / coating
Black-Oxide

Handle Material
PVC

Order code	Length	EU	SA	UK
KEN5583300K	130 mm	11	50+	50+
KEN5583320K	160 mm	8	50+	50+
KEN5583330K	180 mm	Req.	Req.	Req.

EU = Europe | SA = South Africa | UK = United Kingdom | Req. = request confirmation
Regional stock checked 12 Nov 2026 | 50+ = 50 or more

Dimensions in mm unless indicated

WORKSHOP & REPAIR

KENNEDY
INDUSTRIAL

Individual Nickel-Plated carbon steel founts

Mark suitable material with the listed characters.



Character Height
3.0 mm

Material
Carbon Steel

Order code	Character Description	Finish / coating	EU	SA	UK
KEN5608220K	V	-	0	0	33
KEN5608230K	D	-	0	3	0
KEN5608240K	E	Nickel-Plated	0	0	0
KEN5608250K	F	Nickel-Plated	0	0	15

KENNEDY
INDUSTRIAL

6 wheel number punch

Mark suitable material with the listed characters.



Character Height
3.0 mm

Finish / coating
Nickel-Plated

Order code	Length	Pieces	EU	SA	UK
KEN5609000K	130 mm	1	0	0	0

KENNEDY
INDUSTRIAL

Heavy duty crimp tool

Form a connection between compatible terminals and conductors.



Handle Cover Material
Dip Coating

Insulated
No

Order code	Length	Pieces	EU	SA	UK
KEN5155440K	560 mm	1	2	11	50+

KENNEDY
INDUSTRIAL

Reverse curve finishing hammer

Carry out the vehicle-maintenance task specified for the reference.



Tool Material
Steel

Order code	Length	Weight	EU	SA	UK
KEN5257310K	325 mm	0.4 kg	0	0	50+

EU = Europe | SA = South Africa | UK = United Kingdom | Req. = request confirmation
Regional stock checked 12 Nov 2026 | 50+ = 50 or more

Dimensions in mm unless indicated

WORKSHOP & REPAIR

KENNEDY
INDUSTRIAL
Individual Nickel-Plated carbon steel founts

Mark suitable material with the listed characters.



Character Height
3.0 mm

Material
Carbon Steel

Order code	Character Description	Finish / coating	EU	SA	UK
KEN5608270K	H	Nickel-Plated	0	0	2
KEN5608280K	I	Nickel-Plated	0	0	0
KEN5608290K	J	Nickel-Plated	0	0	0
KEN5608320K	M	Nickel-Plated	0	0	0

KENNEDY
INDUSTRIAL
6-Way hydraulic puller set, 18-Piece

Remove suitable press-fit or retained components.



Order code	Type	EU	SA	UK
KEN5033500K	Hydraulic Puller Set	3	9	23

KENNEDY
INDUSTRIAL
Heavy duty crimp tool replacement jaws

A component or accessory for the specified tool.

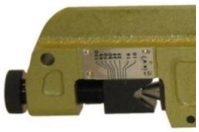

Insulated
No

Jaw Material
Steel

Order code	Capacity	Length	EU	SA	UK
KEN5156440K	0.75 - 6mm	40 mm	0	0	11

KENNEDY
INDUSTRIAL
Round finishing pick

Carry out the vehicle-maintenance task specified for the reference.



Tool Material
Steel

Order code	Length	Weight	EU	SA	UK
KEN5257340K	325 mm	0.4 kg	2	16	50+

EU = Europe | SA = South Africa | UK = United Kingdom | Req. = request confirmation
Regional stock checked 12 Nov 2026 | 50+ = 50 or more

Dimensions in mm unless indicated

WORKSHOP & REPAIR

KENNEDY
INDUSTRIAL

Individual Nickel-Plated carbon steel founts

Mark suitable material with the listed characters.



Character Height
3.0 mm

Material
Carbon Steel

Order code	Character Description	Finish / coating	EU	SA	UK
KEN5608330K	N	Nickel-Plated	0	0	0
KEN5608350K	P	Nickel-Plated	0	0	0
KEN5608360K	Q	Nickel-Plated	0	0	15
KEN5608370K	R	Nickel-Plated	0	0	0

KENNEDY
INDUSTRIAL

7-Piece panel beating set

Carry out the vehicle-maintenance task specified for the reference.



Tool Material
Steel

Order code	Weight	Pieces	EU	SA	UK
KEN5037650K	7.4 kg	7	Req.	Req.	Req.

KENNEDY
INDUSTRIAL

Heavy duty deep throat clamps

Hold a workpiece for the listed operation.



Jaw Material
Steel

Opening Capacity
100 mm

Order code	Type	EU	SA	UK
KEN5392640K	G-Clamp	0	21	50+

KENNEDY
INDUSTRIAL

Rubber faced aluminium jaws

Adapt or maintain a compatible clamp or vice.



Body Finish/Coating
Rubber

Body Material
Aluminium

Order code	Type	Fit	EU	SA	UK
KEN5893400K	Magnetic Vice Jaws	4 in. Vice	0	0	28

EU = Europe | SA = South Africa | UK = United Kingdom | Req. = request confirmation
Regional stock checked 12 Nov 2026 | 50+ = 50 or more

Dimensions in mm unless indicated

WORKSHOP & REPAIR

KENNEDY
INDUSTRIAL

Individual Nickel-Plated carbon steel founts

Mark suitable material with the listed characters.



Character Height
3.0 mm

Material
Carbon Steel

Order code	Character Description	Finish / coating	EU	SA	UK
KEN5608380K	S	Nickel-Plated	0	0	0
KEN5608390K	T	Nickel-Plated	0	0	0
KEN5608400K	U	Nickel-Plated	0	0	0
KEN5608410K	V	Nickel-Plated	0	1	0

KENNEDY
INDUSTRIAL

7" wire rope cutters

Cut the material specified for this reference.



Finish / coating
Polished

Handle Material
Bi-Material

Order code	Length	Type	EU	SA	UK
KEN5585700K	150 mm	Rope Cutters	Req.	Req.	Req.

KENNEDY
INDUSTRIAL

Heavy duty dial type tyre Inflator

Carry out the vehicle-maintenance task specified for the reference.



Order code	Weight	Type	EU	SA	UK
KEN5038480K	0.72 g	Tyre Pressure Gauge	Req.	Req.	Req.

KENNEDY
INDUSTRIAL

Rubber plunger - universal

Clear a compatible drain or pipe using the listed method.



Material
Rubber

Order code	Ø	EU	SA	UK
KEN5887300K	100 mm	0	13	37
KEN5887420K	150 mm	0	0	0

EU = Europe | SA = South Africa | UK = United Kingdom | Req. = request confirmation
Regional stock checked 12 Nov 2026 | 50+ = 50 or more

Dimensions in mm unless indicated

WORKSHOP & REPAIR

KENNEDY
INDUSTRIAL

Individual Nickel-Plated carbon steel founts

Mark suitable material with the listed characters.



Character Height
3.0 mm

Material
Carbon Steel

Order code	Character Description	Finish / coating	EU	SA	UK
KEN5608430K	X	Nickel-Plated	0	0	0
KEN5608440K	Y	Nickel-Plated	0	0	0
KEN5608450K	Z	Nickel-Plated	0	0	7
KEN5608500K	Space	Nickel-Plated	0	0	18

KENNEDY
INDUSTRIAL

90° welding angle clamps

Hold a workpiece for the listed operation.



Jaw Material
Copper-Plated

Opening Capacity
90 mm

Order code	Type	EU	SA	UK
KEN5390390K	Corner Clamp	8	17	50+

KENNEDY
INDUSTRIAL

Heavy duty G-Clamps

Hold a workpiece for the listed operation.



Jaw Material
Steel

Opening Capacity
150 mm

Order code	Type	EU	SA	UK
KEN5392060K	G-Clamp	6	47	50+

KENNEDY
INDUSTRIAL

Sash clamps

Hold a workpiece for the listed operation.



Bar Material
Steel

Opening Capacity
1220 mm

Order code	Type	EU	SA	UK
KEN5393860K	Sash Clamp	1	10	50+

EU = Europe | SA = South Africa | UK = United Kingdom | Req. = request confirmation
Regional stock checked 12 Nov 2026 | 50+ = 50 or more

Dimensions in mm unless indicated

WORKSHOP & REPAIR

KENNEDY
INDUSTRIAL

Spare parts for hydraulic body repair kits

A component or accessory for the specified tool.



Order code	Weight	Description	EU	SA	UK
KEN5678020K	9 g	Hydraulic Body Seal Repair Kits	0	0	21
KEN5678240K	1720 g	Spreader Ram	0	0	0
KEN5678250K	9 g	Spreader Ram Repair Kit, Set of 3	0	0	0
KEN5678300K	970 g	Long Extension Tube 305mm	0	0	0

KENNEDY
INDUSTRIAL

Accessories for hydraulic bench press

A component or accessory for the specified tool.



Order code	Type	EU	SA	UK
KEN5031530K	Hydraulic Ram	0	0	0
KEN5037290K	Spare Part	0	0	0

KENNEDY
INDUSTRIAL

Organiser wtih Polycarbonate lid

Store and organise the tools or parts suited to the listed storage format.



Product Material
Polycarbonate

Order code	L × W × H	EU	SA	UK
KEN5932410K	389 × 400 × 110 mm	0	4	50+

KENNEDY
INDUSTRIAL

Standard length gasket scraper set

Seal or maintain the specified joint or component.



Order code	Weight	Type	EU	SA	UK
KEN5031980K	1.1 g	Gasket Scraper Set	13	48	33

EU = Europe | SA = South Africa | UK = United Kingdom | Req. = request confirmation
Regional stock checked 12 Nov 2026 | 50+ = 50 or more

Dimensions in mm unless indicated

WORKSHOP & REPAIR

KENNEDY
INDUSTRIAL

Spare parts for hydraulic body repair kits

A component or accessory for the specified tool.



Order code	Weight	Description	EU	SA	UK
KEN5678320K	207 g	Double Ended Male Snap Connector	0	0	0
KEN5678330K	733 g	Flat Base 114mm × 63mm	0	0	0
KEN5678340K	248 g	90° 'V' Base	0	0	0
KEN5678350K	272 g	Wedge Head	0	0	0

KENNEDY
INDUSTRIAL

Adjustable ratchet crimping tool set, 8 pieces

Ask us to confirm the marked specification before ordering. Form a connection between compatible terminals and conductors.



Handle Cover Material
PVC

Insulated
No

Order code	Length	Pieces	EU	SA	UK
KEN5155740K	220 mm	8	10	34	50+

KENNEDY
INDUSTRIAL

Heavy duty ratchet crimping tool kit, 552 pieces

Form a connection between compatible terminals and conductors.



Handle Cover Material
PVC

Insulated
No

Order code	Length	Pieces	EU	SA	UK
KEN5155540K	220 mm	552	Req.	Req.	50+

KENNEDY
INDUSTRIAL

Scissor jack

Lift or support vehicles as specified for the equipment.



Lifting Capacity
1 t

Lifting Height Max.
383 mm

Order code	Weight	Type	EU	SA	UK
KEN5035920K	2.8 kg	Scissor Jack	4	14	37

EU = Europe | SA = South Africa | UK = United Kingdom | Req. = request confirmation
Regional stock checked 12 Nov 2026 | 50+ = 50 or more

Dimensions in mm unless indicated

WORKSHOP & REPAIR

KENNEDY
INDUSTRIAL
Spare parts for hydraulic body repair kits

A component or accessory for the specified tool.



Order code	Weight	Description	EU	SA	UK
KEN5678360K	417 g	Spread Plunger Toe	0	0	0
KEN5678380K	335 g	Rubber Head 67mm ø	0	0	9
KEN5678390K	221 g	Serratted Saddle 35mm ø	0	0	0
KEN5678400K	3590 g	Replacement Blow Mould Case	0	0	0

KENNEDY
INDUSTRIAL
Advance timing light

Carry out the vehicle-maintenance task specified for the reference.



Order code	Weight	Type	EU	SA	UK
KEN5035320K	1370 g	Timing Light	0	4	47

KENNEDY
INDUSTRIAL
Heavy duty T-Handle clamps

Hold a workpiece for the listed operation.



Handle Material
Steel

Jaw Material
Steel

Order code	Length	Type	EU	SA	UK
KEN5394280K	400 mm	F-Clamp	0	50+	50+

KENNEDY
INDUSTRIAL
Screw extractor sets

Remove suitable damaged screws or studs.



Drive Type
Square

Order code	Pieces	EU	SA	UK
KEN0751140K	4	47	45	50+
KEN0751160K	6	12	50+	50+

EU = Europe | SA = South Africa | UK = United Kingdom | Req. = request confirmation
Regional stock checked 12 Nov 2026 | 50+ = 50 or more

Dimensions in mm unless indicated

WORKSHOP & REPAIR

KENNEDY
INDUSTRIAL
Spare parts for hydraulic body repair kits

A component or accessory for the specified tool.



Order code	Weight	Description	EU	SA	UK
KEN5678420K	1170 g	Small Extension Tube 125mm	0	0	9
KEN5678430K	1750 g	Medium Extension Tube 250mm	0	0	19
KEN5678440K	2230 g	Long Extension Tube 355mm	0	0	0
KEN5678450K	2780 g	Extra Long Extension Tube 480mm	0	0	8

KENNEDY
INDUSTRIAL
Air drain test kit

Clear a compatible drain or pipe using the listed method.



Pipe Capacity
4 in.

Order code	Type	EU	SA	UK
KEN5887600K	Air Drain Test Kit	0	6	4

KENNEDY
INDUSTRIAL
Heavy duty trolley jacks

Lift or support vehicles as specified for the equipment.



Lifting Capacity
5 t

Lifting Height Max.
560 mm

Order code	Weight	EU	SA	UK
KEN5036380K	92 kg	0	7	0
KEN5036420K	145 kg	Req.	Req.	5

KENNEDY
INDUSTRIAL
Steel bench vices

Hold a workpiece for the listed operation.



Jaw Material
Steel

Jaw Width
205 mm

Order code	Jaw	EU	SA	UK
KEN4450300K	200 mm	1	2	45
KEN4450500K	100 mm	0	3	0
KEN4450540K	150 mm	0	8	45

EU = Europe | SA = South Africa | UK = United Kingdom | Req. = request confirmation
Regional stock checked 12 Nov 2026 | 50+ = 50 or more

Dimensions in mm unless indicated

WORKSHOP & REPAIR

KENNEDY
INDUSTRIAL

Spare parts for hydraulic body repair kits

A component or accessory for the specified tool.



Order code	Weight	Description	EU	SA	UK
KEN5678460K	682 g	Double Ended Male Snap Connector	0	0	1
KEN5678470K	1990 g	Flat Base 150mm × 95mm	0	0	4
KEN5678480K	830 g	90° 'V' Base	0	0	0
KEN5678500K	1190 g	Spread Plunger Toe	0	0	4

KENNEDY
INDUSTRIAL

Air trolley jack - 20/40T 2 stage

Lift or support vehicles as specified for the equipment.



Lifting Capacity
20/40 t

Lifting Height Max.
520 mm

Order code	Weight	Type	EU	SA	UK
KEN5037120K	74 kg	Air Trolley Jack	Req.	13	0

KENNEDY
INDUSTRIAL

Heavy-Duty cylinder hone

Carry out the vehicle-maintenance task specified for the reference.



Order code	Grit	Length	EU	SA	UK
KEN5032920K	Fine	290 mm	3	26	50+

KENNEDY
INDUSTRIAL

Screwdriver bit adaptor

Hold or extend compatible screwdriver bits.



Order code	Length	Pieces	EU	SA	UK
KEN5735328B	25 mm	1	0	Req.	50+

EU = Europe | SA = South Africa | UK = United Kingdom | Req. = request confirmation
Regional stock checked 12 Nov 2026 | 50+ = 50 or more

Dimensions in mm unless indicated

WORKSHOP & REPAIR

KENNEDY
INDUSTRIAL
Spare parts for hydraulic body repair kits

A component or accessory for the specified tool.



Order code	Weight	Description	EU	SA	UK
KEN5678510K	874 g	Spreader Ram Toe	0	0	5
KEN5678520K	592 g	Rubber Head 75mm ø	0	0	0
KEN5678530K	436 g	Serratted Saddle 46mm ø	0	0	0
KEN5678540K	5280 g	Replacement Blow Mould Case	0	0	0

KENNEDY
INDUSTRIAL
All-in-1 swaging punch

Inspect or test the plumbing feature specified for the reference.



Material
Nickel Chrome

Order code	Capacity	Type	EU	SA	UK
KEN5889840K	1/4 in.	Swaging Punch	2	1	50+

KENNEDY
INDUSTRIAL
Heavy-Duty T-Handle clamps

Hold a workpiece for the listed operation.



Handle Material
Steel

Jaw Material
Steel

Order code	Length	Type	EU	SA	UK
KEN5394400K	720 mm	F-Clamp	7	Req.	50+

KENNEDY
INDUSTRIAL
Screwdriver bits: 5/16" Desoutter shank adaptors - magnetic with retainer

Hold or extend compatible screwdriver bits.



Order code	Length	Pieces	EU	SA	UK
KEN5736030K	55 mm	1	0	0	50+

EU = Europe | SA = South Africa | UK = United Kingdom | Req. = request confirmation
Regional stock checked 12 Nov 2026 | 50+ = 50 or more

Dimensions in mm unless indicated

WORKSHOP & REPAIR

KENNEDY
INDUSTRIAL
1.5mm individual alphabetical characters

Mark suitable material with the listed characters.



Character Height
1.5 mm

Finish / coating
Nickel-Plated

Order code	Character Description	EU	SA	UK
KEN5606102K	C	0	0	0
KEN5606107K	H	0	0	0
KEN5606108K	I	0	0	0
KEN5606110K	K	0	0	0

KENNEDY
INDUSTRIAL
Aluminium jaws with a Fibre face

Adapt or maintain a compatible clamp or vice.



Body Finish/Coating
Fibre

Body Material
Aluminium

Order code	Type	Fit	EU	SA	UK
KEN5892600K	Magnetic Vice Jaws	6 in. Vice	0	21	50+

KENNEDY
INDUSTRIAL
Hercules pattern retractable blade trimming knife

Cut or trim materials suited to the listed blade or tool.



Blade Edge Type
Standard

Blade Material
Steel

Order code	Length	Type	EU	SA	UK
KEN5371000K	178 mm	Trimming Knife	0	50+	50+

KENNEDY
INDUSTRIAL
Seal puller tool

Carry out the vehicle-maintenance task specified for the reference.



Order code	Weight	Pieces	EU	SA	UK
KEN5032900K	365 g	1	Req.	Req.	Req.

EU = Europe | SA = South Africa | UK = United Kingdom | Req. = request confirmation
Regional stock checked 12 Nov 2026 | 50+ = 50 or more

Dimensions in mm unless indicated

WORKSHOP & REPAIR

KENNEDY
INDUSTRIAL
1.5mm individual alphabetical characters

Mark suitable material with the listed characters.



Character Height
1.5 mm

Finish / coating
Nickel-Plated

Order code	Character Description	EU	SA	UK
KEN5606111K	L	0	0	0
KEN5606112K	M	0	0	0
KEN5606113K	N	0	0	0
KEN5606114K	O	0	0	0

KENNEDY
INDUSTRIAL
American pattern workshop vices

Hold a workpiece for the listed operation.



Jaw Material
Steel

Jaw Width
100 mm

Order code	Jaw	EU	SA	UK
KEN4452040K	127 mm	6	6	50+
KEN4452060K	178 mm	Req.	Req.	50+

KENNEDY
INDUSTRIAL
Oxygen sensor socket

Carry out the vehicle-maintenance task specified for the reference.



Material
Chrome Vanadium Steel

Order code	Pieces	Type	EU	SA	UK
KEN5032760K	1	Oxygen Sensor Socket	1	50+	50+

KENNEDY
INDUSTRIAL
Steel jerry cans

Store or transfer the fuels permitted for the container.



Can Material
Steel

Listed standards
UN Approved, Class 3

Order code	Capacity	Weight	EU	SA	UK
KEN5039230K	5 L	-	0	0	50+
KEN5039250K	20 L	3810 g	Req.	Req.	Req.

EU = Europe | SA = South Africa | UK = United Kingdom | Req. = request confirmation
Regional stock checked 12 Nov 2026 | 50+ = 50 or more

Dimensions in mm unless indicated

WORKSHOP & REPAIR

KENNEDY
INDUSTRIAL
1.5mm individual alphabetical characters

Mark suitable material with the listed characters.



Character Height
1.5 mm

Finish / coating
Nickel-Plated

Order code	Character Description	EU	SA	UK
KEN5606115K	P	0	0	0
KEN5606116K	Q	0	0	0
KEN5606117K	R	0	0	0
KEN5606118K	S	0	0	0

KENNEDY
INDUSTRIAL
Anti-Freeze tester

Check the vehicle or system function specified for the instrument.



Order code	Pieces	EU	SA	UK
KEN5031100K	1	0	19	44

KENNEDY
INDUSTRIAL
Hercules pattern trimming Knives - fixed blade

Cut or trim materials suited to the listed blade or tool.



Blade Edge Type
Standard

Blade Material
Steel

Order code	Length	Type	EU	SA	UK
KEN5370480K	176 mm	Utility Knife	46	50+	50+

KENNEDY
INDUSTRIAL
Seal repair kit

A component or accessory for the specified tool.



Order code	Variant	EU	SA	UK
KEN5677910K	SEAL REPAIR KIT FOR KEN9413710K	Req.	0	0
KEN5677920K	SEAL REPAIR KIT FOR KEN9413720K	Req.	0	0
KEN5677940K	RAM FOR 2 TON CRANE KEN9413720K	Req.	0	0

EU = Europe | SA = South Africa | UK = United Kingdom | Req. = request confirmation
Regional stock checked 12 Nov 2026 | 50+ = 50 or more

Dimensions in mm unless indicated

WORKSHOP & REPAIR

KENNEDY
INDUSTRIAL
1.5mm individual alphabetical characters

Mark suitable material with the listed characters.



Character Height
1.5 mm

Finish / coating
Nickel-Plated

Order code	Character Description	EU	SA	UK
KEN5606119K	T	0	0	0
KEN5606120K	U	0	0	0
KEN5606121K	V	0	0	0
KEN5606122K	W	0	0	0

KENNEDY
INDUSTRIAL
Auto retractable safety knife

Cut or trim materials suited to the listed blade or tool.



Blade Edge Type
Standard

Blade Material
Steel

Order code	Length	Type	EU	SA	UK
KEN5370515K	150 mm	Trimming Knife	0	50+	50+

KENNEDY
INDUSTRIAL
High amp Maxi fuse set

Provide circuit protection at the specified fuse rating.



Order code	Weight	Pieces	EU	SA	UK
KEN5039920K	410 g	48	0	0	20

KENNEDY
INDUSTRIAL
Seal repair kit for hydraulic bench press

A component or accessory for the specified tool.



Overall Height
895 mm

Work Bed Adjustable Height
3 x 100mm

Order code	Capacity	Width	EU	SA	UK
KEN5678220K	10 tonnes	545 mm	0	0	4

EU = Europe | SA = South Africa | UK = United Kingdom | Req. = request confirmation
Regional stock checked 12 Nov 2026 | 50+ = 50 or more

Dimensions in mm unless indicated

WORKSHOP & REPAIR

KENNEDY
INDUSTRIAL
1.5mm individual alphabetical characters

Mark suitable material with the listed characters.



Character Height
1.5 mm

Finish / coating
Nickel-Plated

Order code	Character Description	EU	SA	UK
KEN5606123K	X	0	0	0
KEN5606124K	Y	0	0	0
KEN5606125K	Z	0	0	0
KEN5606126K	&	0	0	0

KENNEDY
INDUSTRIAL
Autoload and lock Knives, snap off blade

Cut or trim materials suited to the listed blade or tool.



Blade Dimensions
91 x 9mm

Blade Material
Steel

Order code	Length	EU	SA	UK
KEN5370720K	140 mm	9	50+	50+
KEN5370740K	170 mm	46	Req.	50+

KENNEDY
INDUSTRIAL
Oxygen, "ego", "02", "lambda" sensor socket set

Carry out the vehicle-maintenance task specified for the reference.



Order code	Pieces	Type	EU	SA	UK
KEN5038020K	3	Oxygen, Lambda Sensor Socket	3	Req.	50+

KENNEDY
INDUSTRIAL
Storage trays, 10 compartments

A component or accessory for the specified tool.



Product Material
Polypropylene

Order code	L × W	Type	EU	SA	UK
KEN5936000K	240 × 178 mm	Spare Part	8	14	50+

EU = Europe | SA = South Africa | UK = United Kingdom | Req. = request confirmation
Regional stock checked 12 Nov 2026 | 50+ = 50 or more

WORKSHOP & REPAIR

KENNEDY
INDUSTRIAL
10.0mm individual alphabetical characters

Mark suitable material with the listed characters.



Character Height
10.0 mm

Finish / coating
Nickel-Plated

Order code	Character Description	EU	SA	UK
KEN5606289K	A	0	0	0
KEN5606290K	B	0	2	3
KEN5606291K	C	0	2	0
KEN5606292K	D	0	0	0

KENNEDY
INDUSTRIAL
Automatic battery charger

Start, charge, test or connect a battery only as specified for this product.



Order code	Weight	Type	EU	SA	UK
KEN5030320K	0.76 kg	Battery Charger	Req.	8	37

KENNEDY
INDUSTRIAL
High tensile bolt cutters

Cut suitable bolts, rods, wire or chain within the stated capacity.



Grip Material
Plastic

Handle Material
Steel

Order code	Length	EU	SA	UK
KEN5922296K	600 mm	1	0	42
KEN5924200K	760 mm	2	4	50+
KEN5924220K	900 mm	2	10	50+

KENNEDY
INDUSTRIAL
Universal trim pad remover

Carry out the vehicle-maintenance task specified for the reference.



Tool Material
Metal

Order code	Length	Weight	EU	SA	UK
KEN5032800K	210 mm	135 kg	0	0	5

EU = Europe | SA = South Africa | UK = United Kingdom | Req. = request confirmation
Regional stock checked 12 Nov 2026 | 50+ = 50 or more

Dimensions in mm unless indicated

WORKSHOP & REPAIR

KENNEDY
INDUSTRIAL

10.0mm individual alphabetical characters

Mark suitable material with the listed characters.



Character Height
10.0 mm

Finish / coating
Nickel-Plated

Order code	Character Description	EU	SA	UK
KEN5606293K	E	0	0	38
KEN5606294K	F	0	0	38
KEN5606295K	G	0	0	0
KEN5606296K	H	0	0	5

KENNEDY
INDUSTRIAL

Automotive curved hook tools

Carry out the vehicle-maintenance task specified for the reference.



Tool Material
Metal

Order code	Length	Weight	EU	SA	UK
KEN5038760K	230 mm	120 kg	12	28	50+
KEN5038770K	295 mm	150 kg	3	44	50+

KENNEDY
INDUSTRIAL

Panel beating low crown dolly

Carry out the vehicle-maintenance task specified for the reference.



Tool Material
Steel

Order code	Length	Weight	EU	SA	UK
KEN5037560K	120 mm	1.41 kg	0	5	50+

KENNEDY
INDUSTRIAL

Straight finishing pick

Carry out the vehicle-maintenance task specified for the reference.



Tool Material
Steel

Order code	Length	Weight	EU	SA	UK
KEN5257330K	325 mm	0.45 kg	1	12	50+

EU = Europe | SA = South Africa | UK = United Kingdom | Req. = request confirmation
Regional stock checked 12 Nov 2026 | 50+ = 50 or more

Dimensions in mm unless indicated

WORKSHOP & REPAIR

KENNEDY
INDUSTRIAL

10.0mm individual alphabetical characters

Mark suitable material with the listed characters.



Character Height
10.0 mm

Finish / coating
Nickel-Plated

Order code	Character Description	EU	SA	UK
KEN5606297K	I	0	0	1
KEN5606298K	J	0	0	0
KEN5606299K	K	0	1	0
KEN5606300K	L	0	0	50+

KENNEDY
INDUSTRIAL

Ball joint separators

Separate components or compress springs only as specified for this reference.



Jaw Material
Alloy Steel

Screw Material
Hardened Steel

Order code	Capacity	Weight	EU	SA	UK
KEN5031400K	22 mm	0.74 kg	3	3	50+
KEN5034400K	45 mm	1.12 kg	1	23	14

KENNEDY
INDUSTRIAL

Pencil type tyre pressure gauge

Carry out the vehicle-maintenance task specified for the reference.

Tool Material
Chrome Plated Brass

Order code	Weight	Type	EU	SA	UK
KEN5038460K	43 g	Tyre Pressure Gauge	1	7	50+

KENNEDY
INDUSTRIAL

Straight head valve seal ring pliers

Carry out the vehicle-maintenance task specified for the reference.



Order code	Length	Weight	EU	SA	UK
KEN5032680K	250 mm	383 kg	0	9	50+
KEN5032690K	270 mm	381 kg	9	4	20

EU = Europe | SA = South Africa | UK = United Kingdom | Req. = request confirmation
Regional stock checked 12 Nov 2026 | 50+ = 50 or more

Dimensions in mm unless indicated

WORKSHOP & REPAIR

KENNEDY
INDUSTRIAL

10.0mm individual alphabetical characters

Mark suitable material with the listed characters.



Character Height
10.0 mm

Finish / coating
Nickel-Plated

Order code	Character Description	EU	SA	UK
KEN5606301K	M	0	0	21
KEN5606304K	P	0	0	14
KEN5606306K	R	0	0	31
KEN5606307K	S	0	0	0

KENNEDY
INDUSTRIAL

Ball joint servicing kit

Separate components or compress springs only as specified for this reference.



Order code	Weight	Pieces	EU	SA	UK
KEN5031300K	7.60 kg	9	0	1	50+

KENNEDY
INDUSTRIAL

Hose pinch clamp set

Carry out the vehicle-maintenance task specified for the reference.



Maximum Capacity
60 mm

Tool Material
Nylon

Order code	Weight	Pieces	EU	SA	UK
KEN5031940K	330 g	3	3	0	50+

KENNEDY
INDUSTRIAL

Seal repair kit for hydraulic bench presses

A component or accessory for the specified tool.



Min/Max Height of Ram to Table
140 to 980 mm

Overall Height
1835 mm

Order code	Capacity	Width / variant	EU	SA	UK
KEN5678570K	30 tonnes	545 mm · KEN-567-8570K	Req.	Req.	9
KEN5678580K	30 tonnes	545 mm · KEN-567-8580K	Req.	Req.	10

EU = Europe | SA = South Africa | UK = United Kingdom | Req. = request confirmation
Regional stock checked 12 Nov 2026 | 50+ = 50 or more

Dimensions in mm unless indicated

WORKSHOP & REPAIR

KENNEDY
INDUSTRIAL

10.0mm individual alphabetical characters

Mark suitable material with the listed characters.



Character Height
10.0 mm

Finish / coating
Nickel-Plated

Order code	Character Description	EU	SA	UK
KEN5606308K	T	0	8	0
KEN5606311K	W	0	0	0
KEN5606314K	Z	0	0	0

KENNEDY
INDUSTRIAL

16oz chopping axe

Cut, split or compact as specified for the tool type.



Shaft Material
Steel

Order code	Length	Type	EU	SA	UK
KEN5259110K	335 mm	Chopping Axe	5	30	50+

KENNEDY
INDUSTRIAL

Extra Heavy-Duty G-Clamps

Hold a workpiece for the listed operation.



Jaw Material
Steel

Opening Capacity
150 mm

Order code	Type	EU	SA	UK
KEN5392260K	G-Clamp	2	1	50+

KENNEDY
INDUSTRIAL

Quick locking spindle C-Clamps

Hold a workpiece for the listed operation.



Jaw Material
Steel

Opening Capacity
100 mm

Order code	Length	Type	EU	SA	UK
KEN5588740K	330 mm	Locking Clamp	0	0	50+

EU = Europe | SA = South Africa | UK = United Kingdom | Req. = request confirmation
Regional stock checked 12 Nov 2026 | 50+ = 50 or more

Dimensions in mm unless indicated

WORKSHOP & REPAIR

KENNEDY
INDUSTRIAL

3.0mm individual alphabetical characters

Mark suitable material with the listed characters.



Character Height
3.0 mm

Finish / coating
Nickel-Plated

Order code	Character Description	EU	SA	UK
KEN5606154K	A	0	0	0
KEN5606155K	B	0	3	4
KEN5606158K	E	0	0	0
KEN5606160K	G	0	0	0

KENNEDY
INDUSTRIAL

Battery & alternator tester

Start, charge, test or connect a battery only as specified for this product.



Order code	Weight	Type	EU	SA	UK
KEN5031080K	73 kg	Battery & Alternator Tester	1	Req.	50+

KENNEDY
INDUSTRIAL

Hydraulic bench press, 10 ton

Apply controlled pressing force to suitable assemblies.



Min/Max Height of Ram to Table
90 to 300 mm

Overall Height
895 mm

Order code	Capacity	Width	EU	SA	UK
KEN9855000K	10 tonnes	480 mm	Req.	Req.	11

KENNEDY
INDUSTRIAL

Seal repair kit for hydraulic ram

A component or accessory for the specified tool.



Order code	Type	EU	SA	UK
KEN5678230K	Seal Repair Kit	0	0	21

EU = Europe | SA = South Africa | UK = United Kingdom | Req. = request confirmation
Regional stock checked 12 Nov 2026 | 50+ = 50 or more

Dimensions in mm unless indicated

WORKSHOP & REPAIR

KENNEDY
INDUSTRIAL

3.0mm individual alphabetical characters

Mark suitable material with the listed characters.



Character Height
3.0 mm

Finish / coating
Nickel-Plated

Order code	Character Description	EU	SA	UK
KEN5606161K	H	0	0	0
KEN5606162K	I	0	0	0
KEN5606163K	J	0	0	0
KEN5606164K	K	0	0	0

KENNEDY
INDUSTRIAL

Battery booster cables

Start, charge, test or connect a battery only as specified for this product.



Jaw Type
Crocodile

Order code	Weight	EU	SA	UK
KEN5035250K	2.88 kg	0	0	50+

KENNEDY
INDUSTRIAL

Hydraulic body repair kits

A component or accessory for the specified tool.



Order code	Length	EU	SA	UK
KEN5037240K	100 mm	3	1	50+
KEN5037260K	-	Req.	Req.	39

KENNEDY
INDUSTRIAL

Stripping and crimping kit, 361 pieces

Ask us to confirm the marked specification before ordering. Form a connection between compatible terminals and conductors.



Handle Cover Material
PVC

Insulated
No

Order code	Length	Pieces	EU	SA	UK
KEN5155530K	240 mm	361	0	21	50+

EU = Europe | SA = South Africa | UK = United Kingdom | Req. = request confirmation
Regional stock checked 12 Nov 2026 | 50+ = 50 or more

Dimensions in mm unless indicated

WORKSHOP & REPAIR

KENNEDY
INDUSTRIAL

3.0mm individual alphabetical characters

Mark suitable material with the listed characters.



Character Height
3.0 mm

Finish / coating
Nickel-Plated

Order code	Character Description	EU	SA	UK
KEN5606168K	O	0	0	0
KEN5606169K	P	0	0	0
KEN5606170K	Q	0	0	0
KEN5606171K	R	0	0	0

KENNEDY
INDUSTRIAL

Battery fluid tester

Start, charge, test or connect a battery only as specified for this product.



Order code	Weight	Type	EU	SA	UK
KEN5031120K	140 kg	Battery Tester	1	27	50+

KENNEDY
INDUSTRIAL

Hydraulic floor standing workshop press

Apply controlled pressing force to suitable assemblies.



Min/Max Height of Ram to Table
35 to 870 mm

Overall Width
770 mm

Order code	Capacity	Height	EU	SA	UK
KEN5039480K	20 tonnes	1800 mm	Req.	Req.	12
KEN5039490K	30 tonnes	1835 mm	Req.	Req.	6

KENNEDY
INDUSTRIAL

Surface forming tools

Remove thin shavings to level or shape suitable timber.



Blade Material
Carbon Steel

Blade Width
42 mm

Order code	L × W	Type	EU	SA	UK
KEN5971010K	405 × 42 mm	File	0	0	0
KEN5971110K	140 × 42 mm	Plane	0	0	50+
KEN5971150K	185 × 42 mm	Shave Tool	0	0	50+

EU = Europe | SA = South Africa | UK = United Kingdom | Req. = request confirmation
Regional stock checked 12 Nov 2026 | 50+ = 50 or more

Dimensions in mm unless indicated

WORKSHOP & REPAIR

KENNEDY
INDUSTRIAL

3.0mm individual alphabetical characters

Mark suitable material with the listed characters.



Character Height
3.0 mm

Finish / coating
Nickel-Plated

Order code	Character Description	EU	SA	UK
KEN5606172K	S	0	0	0
KEN5606174K	U	Req.	6	0
KEN5606176K	W	0	0	0
KEN5606178K	Y	0	0	0

KENNEDY
INDUSTRIAL

Bearing separators

Separate components or compress springs only as specified for this reference.



Screw Material
Hardened Steel

Order code	Capacity	Weight	EU	SA	UK
KEN5034520K	30 - 50 mm	0.62 kg	4	9	0
KEN5034540K	50 - 75 mm	1.6 kg	0	2	0
KEN5034560K	75 - 105 mm	2.59 kg	1	6	19
KEN5034580K	105 - 150 mm	5.31 kg	1	8	7

KENNEDY
INDUSTRIAL

Pneumatic brake & clutch bleeder

Carry out the vehicle-maintenance task specified for the reference.



Tool Material
Plastic

Order code	Size	Weight	EU	SA	UK
KEN5031920K	1ltr	470 g	1	30	50+

KENNEDY
INDUSTRIAL

Wheel balancing plier

Carry out the vehicle-maintenance task specified for the reference.



Order code	Type	EU	SA	UK
KEN5583462D	Wheel Balancing Plier	3	9	50+

EU = Europe | SA = South Africa | UK = United Kingdom | Req. = request confirmation
Regional stock checked 12 Nov 2026 | 50+ = 50 or more

Dimensions in mm unless indicated

WORKSHOP & REPAIR

KENNEDY
INDUSTRIAL

3.0mm individual alphabetical characters

Mark suitable material with the listed characters.



Character Height
3.0 mm

Finish / coating
Nickel-Plated

Order code	Character Description	EU	SA	UK
KEN5606179K	Z	0	0	0
KEN5606180K	&	0	0	3

KENNEDY
INDUSTRIAL

1/2in. square drive stud puller set, 4 pieces

Remove suitable damaged screws or studs.



Drive Type
1/2" Sq. Drive

Material
Chrome Vanadium Steel

Order code	Pieces	Type	EU	SA	UK
KEN5829480K	4	Stud Extractor Set	4	15	50+

KENNEDY
INDUSTRIAL

Edge finder, double edge

Locate a workpiece edge, centre or reference position on a machine.



Order code	Length	EU	SA	UK
KEN5181460K	85 mm	0	50+	50+

KENNEDY
INDUSTRIAL

Precision craft Knives

Cut or trim materials suited to the listed blade or tool.



Blade Material
Steel

Blade Operation
Fixed Blade

Order code	Handle Colour	EU	SA	UK
KEN5374620K	Silver	35	50+	50+
KEN5374630K	Red	21	24	50+

EU = Europe | SA = South Africa | UK = United Kingdom | Req. = request confirmation
Regional stock checked 12 Nov 2026 | 50+ = 50 or more

Dimensions in mm unless indicated

WORKSHOP & REPAIR

KENNEDY
INDUSTRIAL

6.0mm individual alphabetical characters

Mark suitable material with the listed characters.



Character Height
6.0 mm

Finish / coating
Nickel-Plated

Order code	Character Description	EU	SA	UK
KEN5606235K	A	0	50+	2
KEN5606236K	B	0	0	0
KEN5606237K	C	0	0	3
KEN5606238K	D	0	0	0

KENNEDY
INDUSTRIAL

Beechwood mitre block

Guide a compatible hand saw when making the listed angled cuts.



Block Material
Beechwood

Internal Width
76 mm

Order code	Type	EU	SA	UK
KEN5976190K	Mitre Block	0	0	5

KENNEDY
INDUSTRIAL

Hydraulic press units dual mode manual and pneumatic spare parts

Apply controlled pressing force to suitable assemblies.



Order code	Variant	EU	SA	UK
KEN5673980K	KEN5039480K	Req.	0	0
KEN5673990K	KEN5039490K	0	0	0

KENNEDY
INDUSTRIAL

Telescopic transmission jack

Lift or support vehicles as specified for the equipment.



Lifting Capacity
0.5 t

Lifting Height Max.
1800 mm

Order code	Weight	Fit	EU	SA	UK
KEN5037160K	68.5 kg	Transmission removal / installation	Req.	Req.	12

EU = Europe | SA = South Africa | UK = United Kingdom | Req. = request confirmation
Regional stock checked 12 Nov 2026 | 50+ = 50 or more

Dimensions in mm unless indicated

WORKSHOP & REPAIR

KENNEDY
INDUSTRIAL

6.0mm individual alphabetical characters

Mark suitable material with the listed characters.



Character Height
6.0 mm

Finish / coating
Nickel-Plated

Order code	Character Description	EU	SA	UK
KEN5606240K	F	0	0	0
KEN5606241K	G	0	0	9
KEN5606242K	H	0	0	0
KEN5606243K	I	0	0	0

KENNEDY
INDUSTRIAL

Beechwood mitre Box

Guide a compatible hand saw when making the listed angled cuts.



Block Material
Beechwood

Internal Width
76 mm

Order code	Type	EU	SA	UK
KEN5976090K	Mitre Block	0	0	11

KENNEDY
INDUSTRIAL

Hydraulic pull back ram

Carry out the vehicle-maintenance task specified for the reference.



Order code	Weight	Type	EU	SA	UK
KEN5037180K	6.7 kg	Hydraulic Pull Back Ram	1	0	7

KENNEDY
INDUSTRIAL

Seal repair kit for KEN9413670K

A component or accessory for the specified tool.



Order code	Additional supplier-listed features	EU	SA	UK
KEN5678200K	Seal Repair Kit for KEN9413670K	Req.	Req.	0

EU = Europe | SA = South Africa | UK = United Kingdom | Req. = request confirmation
Regional stock checked 12 Nov 2026 | 50+ = 50 or more

Dimensions in mm unless indicated

WORKSHOP & REPAIR

KENNEDY
INDUSTRIAL

6.0mm individual alphabetical characters

Mark suitable material with the listed characters.



Character Height
6.0 mm

Finish / coating
Nickel-Plated

Order code	Character Description	EU	SA	UK
KEN5606245K	K	0	0	0
KEN5606246K	L	0	0	0
KEN5606248K	N	0	0	0
KEN5606252K	R	0	0	0

KENNEDY
INDUSTRIAL

Bench hook

Guide a compatible hand saw when making the listed angled cuts.



Block Material
Beechwood

Internal Width
150 mm

Order code	Type	EU	SA	UK
KEN5976290K	Bench Hook	0	0	8

KENNEDY
INDUSTRIAL

Hydraulic Puller/Separator set, 25 pieces

Remove suitable press-fit or retained components.



Order code	Type	EU	SA	UK
KEN5033520K	Hydraulic Puller Set	1	9	37

KENNEDY
INDUSTRIAL

Seal repair kit for telescopic transmission jack

A component or accessory for the specified tool.



Order code	Fit	Type	EU	SA	UK
KEN5678210K	KEN-503-7160K	Spare Parts	0	0	11

EU = Europe | SA = South Africa | UK = United Kingdom | Req. = request confirmation
Regional stock checked 12 Nov 2026 | 50+ = 50 or more

Dimensions in mm unless indicated

WORKSHOP & REPAIR

KENNEDY
INDUSTRIAL

6.0mm individual alphabetical characters

Mark suitable material with the listed characters.



Character Height
6.0 mm

Finish / coating
Nickel-Plated

Order code	Character Description	EU	SA	UK
KEN5606253K	S	0	0	0
KEN5606254K	T	0	0	19
KEN5606255K	U	0	0	0
KEN5606256K	V	0	0	0

KENNEDY
INDUSTRIAL

Booster cables

Start, charge, test or connect a battery only as specified for this product.



Jaw Type
Crocodile

Order code	Weight	EU	SA	UK
KEN5035360K	1.25 kg	0	0	50+
KEN5035370K	2.05 kg	2	0	50+

KENNEDY
INDUSTRIAL

Pin chucks

Hold a workpiece for the listed operation.



Jaw Material
Alloy Steel

Overall Material
Steel

Order code	Jaw	Length	EU	SA	UK
KEN5181260K	2.5 mm	60 mm	1	20	18

KENNEDY PROFESSIONAL

Threading inserts, metric

Restore a thread using the specified repair system.



Order code	Thread	Thread	EU	SA	UK
KEN6206120K	M8 x 1.25	M8 × 1.25	0	10	40
KEN6206160K	M10x1	M10 × 1.50	0	Req.	47

EU = Europe | SA = South Africa | UK = United Kingdom | Req. = request confirmation
Regional stock checked 12 Nov 2026 | 50+ = 50 or more

Dimensions in mm unless indicated

WORKSHOP & REPAIR

KENNEDY
INDUSTRIAL

6.0mm individual alphabetical characters

Mark suitable material with the listed characters.



Character Height
6.0 mm

Finish / coating
Nickel-Plated

Order code	Character Description	EU	SA	UK
KEN5606257K	W	0	0	0
KEN5606260K	Z	0	0	0

KENNEDY
INDUSTRIAL

1/4" Desoutter socket adaptor

Hold or extend compatible screwdriver bits.



Order code	Length	EU	SA	UK
KEN5735208W	25 mm	28	50+	50+
KEN5735209X	50 mm	16	9	50+

KENNEDY
INDUSTRIAL

Extra Heavy-Duty G-Clamps - copper plate screw

Hold a workpiece for the listed operation.



Jaw Material
Steel

Opening Capacity
250 mm

Order code	Type	EU	SA	UK
KEN5392500K	G-Clamp	0	0	50+

KENNEDY
INDUSTRIAL

Quick release folding pocket knife

Cut or trim materials suited to the listed blade or tool.



Blade Material
Steel

Blade Operation
Folding

Order code	Length	Type	EU	SA	UK
KEN5370640K	9 mm	Pocket Knife	Req.	Req.	Req.

EU = Europe | SA = South Africa | UK = United Kingdom | Req. = request confirmation
Regional stock checked 12 Nov 2026 | 50+ = 50 or more

Dimensions in mm unless indicated

WORKSHOP & REPAIR

KENNEDY
INDUSTRIAL

8.0mm individual alphabetical characters

Mark suitable material with the listed characters.



Character Height
8.0 mm

Finish / coating
Nickel-Plated

Order code	Character Description	EU	SA	UK
KEN5606262K	A	0	0	0
KEN5606263K	B	0	0	0
KEN5606264K	C	0	0	3
KEN5606265K	D	0	0	0

KENNEDY
INDUSTRIAL

Brake caliper spreader

Carry out the vehicle-maintenance task specified for the reference.



Tool Material
Steel

Order code	Weight	Pieces	EU	SA	UK
KEN5031900K	830 g	1	1	0	50+

KENNEDY
INDUSTRIAL

Hydraulic push rams

Carry out the vehicle-maintenance task specified for the reference.



Order code	Weight	Type	EU	SA	UK
KEN5037190K	5.3 kg	Hydraulic Push Ram	0	0	6

KENNEDY
INDUSTRIAL

Seal repair kits to suit hydraulic trolley jacks

A component or accessory for the specified tool.



Order code	Type	EU	SA	UK
KEN5672350K	SEAL REPAIR KIT	Req.	Req.	50+

EU = Europe | SA = South Africa | UK = United Kingdom | Req. = request confirmation
Regional stock checked 12 Nov 2026 | 50+ = 50 or more

WORKSHOP & REPAIR

KENNEDY
INDUSTRIAL

8.0mm individual alphabetical characters

Mark suitable material with the listed characters.



Character Height
8.0 mm

Finish / coating
Nickel-Plated

Order code	Character Description	EU	SA	UK
KEN5606266K	E	0	0	14
KEN5606268K	G	0	0	0
KEN5606270K	I	0	0	11
KEN5606271K	J	0	0	0

KENNEDY
INDUSTRIAL

Brake fluid tester (battery operated)

Carry out the vehicle-maintenance task specified for the reference.



Tool Material
Plastic

Order code	Weight	Pieces	EU	SA	UK
KEN5031130K	68 g	1	0	0	50+

KENNEDY
INDUSTRIAL

Hydraulic separator sets

Remove suitable press-fit or retained components.



Order code	Jaw Spread External	EU	SA	UK
KEN5034700K	105-150mm	1	Req.	27
KEN5034720K	75-105mm	1	13	33

KENNEDY
INDUSTRIAL

Three jaw oil filter wrench

Remove or fit a compatible oil filter as specified.



Finish / coating
Chrome-Plated

Jaw Material
Steel

Order code	Drive	Capacity	EU	SA	UK
KEN5031800K	3/8"	60-120 mm	8	43	50+

EU = Europe | SA = South Africa | UK = United Kingdom | Req. = request confirmation
Regional stock checked 12 Nov 2026 | 50+ = 50 or more

Dimensions in mm unless indicated

WORKSHOP & REPAIR

KENNEDY
INDUSTRIAL

8.0mm individual alphabetical characters

Mark suitable material with the listed characters.



Character Height
8.0 mm

Finish / coating
Nickel-Plated

Order code	Character Description	EU	SA	UK
KEN5606272K	K	0	0	0
KEN5606273K	L	0	0	0
KEN5606274K	M	0	0	0
KEN5606275K	N	0	0	0

KENNEDY
INDUSTRIAL

Brake pad key

Carry out the vehicle-maintenance task specified for the reference.



Tool Material
Steel

Order code	Size	Length	EU	SA	UK
KEN5032880K	140mm	140 mm	0	0	50+

KENNEDY
INDUSTRIAL

Hydraulic trolley jack, 3-Tonne

Lift or support vehicles as specified for the equipment.



Lifting Capacity
3 t

Lifting Height Max.
465 mm

Order code	Weight	Type	EU	SA	UK
KEN5038350K	29.3 kg	Trolley Jack	Req.	12	0

KENNEDY
INDUSTRIAL

Service case Organiser

Store and organise the tools or parts suited to the listed storage format.



Product Material
Plastic

Order code	L × W × H	EU	SA	UK
KEN5932380K	425 × 350 × 375 mm	1	15	50+

EU = Europe | SA = South Africa | UK = United Kingdom | Req. = request confirmation
Regional stock checked 12 Nov 2026 | 50+ = 50 or more

Dimensions in mm unless indicated

WORKSHOP & REPAIR

KENNEDY
INDUSTRIAL

8.0mm individual alphabetical characters

Mark suitable material with the listed characters.



Character Height
8.0 mm

Finish / coating
Nickel-Plated

Order code	Character Description	EU	SA	UK
KEN5606276K	O	0	0	0
KEN5606277K	P	0	0	22
KEN5606278K	Q	0	0	0
KEN5606279K	R	0	0	0

KENNEDY
INDUSTRIAL

Brake pedal depressor

Carry out the vehicle-maintenance task specified for the reference.



Tool Material
Steel

Order code	Size	Length	EU	SA	UK
KEN5031910K	860mm	860 mm	0	0	50+

KENNEDY
INDUSTRIAL

Impact 3/8" Sq. Dr. extractor sockets

Remove suitable damaged screws or studs.



Drive Type
3/8" Sq. Drive

Finish / coating
Black Oxide

Order code	Socket	Length	EU	SA	UK
KEN5831989K	19mm	34.9 mm	0	Req.	50+

KENNEDY
INDUSTRIAL

Service kit for hydraulic pull ram

A component or accessory for the specified tool.



Order code	Weight	Type	EU	SA	UK
KEN5678010K	9 g	Repair Kit	0	0	0

EU = Europe | SA = South Africa | UK = United Kingdom | Req. = request confirmation
Regional stock checked 12 Nov 2026 | 50+ = 50 or more

Dimensions in mm unless indicated

WORKSHOP & REPAIR

KENNEDY
INDUSTRIAL

8.0mm individual alphabetical characters

Mark suitable material with the listed characters.



Character Height
8.0 mm

Finish / coating
Nickel-Plated

Order code	Character Description	EU	SA	UK
KEN5606280K	S	0	0	6
KEN5606281K	T	0	0	2
KEN5606282K	U	0	0	0
KEN5606284K	W	0	0	0

KENNEDY
INDUSTRIAL

Brake spring cup washer tool

Carry out the vehicle-maintenance task specified for the reference.



Tool Material
Steel

Order code	Size	Length	EU	SA	UK
KEN5034940K	152mm	152 mm	0	8	50+

KENNEDY
INDUSTRIAL

Individual fount holder

Mark suitable material with the listed characters.



Order code	Length	EU	SA	UK
KEN5609500K	125 mm	0	5	9

KENNEDY
INDUSTRIAL

Shrinking hammers

Carry out the vehicle-maintenance task specified for the reference.



Tool Material
Steel

Order code	Length	Weight	EU	SA	UK
KEN5257280K	325 mm	320 kg	0	18	50+

EU = Europe | SA = South Africa | UK = United Kingdom | Req. = request confirmation
Regional stock checked 12 Nov 2026 | 50+ = 50 or more

Dimensions in mm unless indicated

WORKSHOP & REPAIR

KENNEDY
INDUSTRIAL

12.0mm individual alphabetical characters

Mark suitable material with the listed characters.



Character Height
12.5 mm

Finish / coating
Nickel-Plated

Order code	Character Description	EU	SA	UK
KEN5606316K	A	0	0	23
KEN5606319K	D	0	0	0
KEN5606320K	E	0	0	9
KEN5606321K	F	0	0	19

KENNEDY
INDUSTRIAL

Bumping hammer

Carry out the vehicle-maintenance task specified for the reference.



Tool Material
Steel

Order code	Length	Weight	EU	SA	UK
KEN5257260K	325 mm	0.44 kg	10	8	50+

KENNEDY
INDUSTRIAL

Insulated ratchet crimping pliers

Form a connection between compatible terminals and conductors.



Handle Cover Material
PVC

Insulated
No

Order code	Length	Pieces	EU	SA	UK
KEN5155220K	225 mm	1	Req.	Req.	50+

KENNEDY
INDUSTRIAL

Single speed hydraulic hand pumps

Carry out the vehicle-maintenance task specified for the reference.



Order code	Weight	EU	SA	UK
KEN5038800K	5.7 kg	0	0	11
KEN5038820K	7.1 kg	2	6	0

EU = Europe | SA = South Africa | UK = United Kingdom | Req. = request confirmation
Regional stock checked 12 Nov 2026 | 50+ = 50 or more

Dimensions in mm unless indicated

WORKSHOP & REPAIR

KENNEDY
INDUSTRIAL

12.0mm individual alphabetical characters

Mark suitable material with the listed characters.



Character Height
12.5 mm

Finish / coating
Nickel-Plated

Order code	Character Description	EU	SA	UK
KEN5606322K	G	0	0	0
KEN5606323K	H	0	0	0
KEN5606325K	J	Req.	Req.	0
KEN5606327K	L	0	0	0

KENNEDY
INDUSTRIAL

C-clamp - surface mounted 0-100mm capacity

Hold a workpiece for the listed operation.



Jaw Material
Steel

Opening Capacity
100 mm

Order code	Length	Type	EU	SA	UK
KEN5588160K	300 mm	Locking Clamp	0	0	50+

KENNEDY
INDUSTRIAL

Jaws

Adapt or maintain a compatible clamp or vice.



Body Material
Steel

Order code	Type	Fit	EU	SA	UK
KEN5675186K	Vice Jaws	6 in. Vice	Req.	Req.	0

KENNEDY
INDUSTRIAL

Six wheel glass & tile cutter

Carry out the masonry, finishing or glazing task specified for the reference.



Cutting Wheel Material
Tungsten Carbide

Order code	Length	Type	EU	SA	UK
KEN5331990K	135 mm	Tile Cutter	7	0	50+

EU = Europe | SA = South Africa | UK = United Kingdom | Req. = request confirmation
Regional stock checked 12 Nov 2026 | 50+ = 50 or more

Dimensions in mm unless indicated

WORKSHOP & REPAIR

KENNEDY
INDUSTRIAL
12.0mm individual alphabetical characters

Mark suitable material with the listed characters.



Character Height
12.5 mm

Finish / coating
Nickel-Plated

Order code	Character Description	EU	SA	UK
KEN5606331K	P	0	0	0
KEN5606333K	R	0	0	8
KEN5606334K	S	0	0	0
KEN5606336K	U	0	0	0

KENNEDY
INDUSTRIAL
Cabinet scraper set

Remove thin shavings to level or shape suitable timber.



Blade Material
Tempered/Polished Carbon Steel

Order code	Type	EU	SA	UK
KEN5977400K	Cabinet Scraper Set	1	0	15

KENNEDY
INDUSTRIAL
Jeweller's snips

Cut sheet metal using the listed cutting mechanism.



Blade Material
Hardened Carbon Steel

Handle Material
PVC

Order code	Length	Pieces	EU	SA	UK
KEN5911550K	180 mm	1	0	47	50+

KENNEDY
INDUSTRIAL
Slide hammer puller set

Remove suitable press-fit or retained components.



Order code	Type	EU	SA	UK
KEN5033340K	Puller Set	Req.	Req.	Req.
KEN5033480K	Slide Hammer Puller Set	Req.	Req.	Req.

EU = Europe | SA = South Africa | UK = United Kingdom | Req. = request confirmation
Regional stock checked 12 Nov 2026 | 50+ = 50 or more

Dimensions in mm unless indicated

WORKSHOP & REPAIR

KENNEDY
INDUSTRIAL

12.0mm individual alphabetical characters

Mark suitable material with the listed characters.



Character Height
12.5 mm

Finish / coating
Nickel-Plated

Order code	Character Description	EU	SA	UK
KEN5606342K	&	0	0	0

KENNEDY
INDUSTRIAL

Replacement blades for surface forming tools

A component or accessory for the specified tool.



Blade Material
Carbon Steel

Order code	Width	EU	SA	UK
KEN5972100K	16 mm	0	0	0

KENNEDY
INDUSTRIAL

Edge and centre finder combination, metric, cylinder type

Locate a workpiece edge, centre or reference position on a machine.



Order code	Length	EU	SA	UK
KEN5181445K	83 mm	7	50+	50+

KENNEDY
INDUSTRIAL

Portable digital car tyre Inflator

Carry out the vehicle-maintenance task specified for the reference.



Tool Material
Plastic

Order code	Type	EU	SA	UK
KEN5032502K	Tyre Inflator	50+	50+	50+

EU = Europe | SA = South Africa | UK = United Kingdom | Req. = request confirmation
Regional stock checked 12 Nov 2026 | 50+ = 50 or more

Dimensions in mm unless indicated

WORKSHOP & REPAIR

KENNEDY
INDUSTRIAL

4.0mm individual alphabetical characters

Mark suitable material with the listed characters.



Character Height
4.0 mm

Finish / coating
Nickel-Plated

Order code	Character Description	EU	SA	UK
KEN5606184K	D	0	1	0
KEN5606187K	G	0	11	0
KEN5606189K	I	0	0	0
KEN5606190K	J	0	0	0

KENNEDY
INDUSTRIAL

Cable cutters

Cut the material specified for this reference.



Finish / coating
Polished

Handle Material
PVC

Order code	Cut	Length	EU	SA	UK
KEN5588220K	9mm	235 mm	2	Req.	50+

KENNEDY PROFESSIONAL

Kennedy - screwdriver - wire thread insert kits

A component or accessory for the specified tool.



Order code	Thread	Thread	EU	SA	UK
KEN6211640K	M16x1.50mm	M16 × 1.50	Req.	0	0

KENNEDY
INDUSTRIAL

Snap-off blade retractable knife

Cut or trim materials suited to the listed blade or tool.



Blade Dimensions
100mm x 18mm

Blade Material
Steel

Order code	Length	Type	EU	SA	UK
KEN5370370K	160 mm	Utility Knife	50+	50+	50+

EU = Europe | SA = South Africa | UK = United Kingdom | Req. = request confirmation
Regional stock checked 12 Nov 2026 | 50+ = 50 or more

Dimensions in mm unless indicated

WORKSHOP & REPAIR

KENNEDY
INDUSTRIAL

4.0mm individual alphabetical characters

Mark suitable material with the listed characters.



Character Height
4.0 mm

Finish / coating
Nickel-Plated

Order code	Character Description	EU	SA	UK
KEN5606191K	K	0	0	0
KEN5606193K	M	0	0	0
KEN5606194K	N	0	0	0
KEN5606196K	P	0	0	0

KENNEDY
INDUSTRIAL

Chain wrench oil filter remover

Remove or fit a compatible oil filter as specified.



Chain Material
Steel

Finish / coating
Chrome-Plated

Order code	Capacity	Pieces	EU	SA	UK
KEN5829520K	60-140 mm	1	12	40	50+

KENNEDY PROFESSIONAL

Kennedy threading inserts - inches

Restore a thread using the specified repair system.



Order code	Thread	EU	SA	UK
KEN6206440K	3/8in	0	0	0
KEN6207090K	No.10 - 32	Req.	Req.	0

KENNEDY
INDUSTRIAL

Tile spacers

Carry out the masonry, finishing or glazing task specified for the reference.



Compatible Materials
Ceramic Tiles

Order code	Width	Type	EU	SA	UK
KEN5331940K	2mm	Tile Spacer	0	0	0

EU = Europe | SA = South Africa | UK = United Kingdom | Req. = request confirmation
Regional stock checked 12 Nov 2026 | 50+ = 50 or more

Dimensions in mm unless indicated

WORKSHOP & REPAIR

KENNEDY
INDUSTRIAL

4.0mm individual alphabetical characters

Mark suitable material with the listed characters.



Character Height
4.0 mm

Finish / coating
Nickel-Plated

Order code	Character Description	EU	SA	UK
KEN5606198K	R	0	0	0
KEN5606199K	S	0	0	0
KEN5606200K	T	Req.	0	0
KEN5606201K	U	Req.	0	0

KENNEDY
INDUSTRIAL

Chalk line refills - large

Mark or lay out the work using the listed medium.



Order code	Chalk Colour	Chalk Bottle Size	EU	SA	UK
KEN5977330K	Blue	100 g	0	17	50+
KEN5977340K	Red	100 g	0	0	50+
KEN5977350K	White	100 g	0	18	50+
KEN5977380K	Red	250 g	0	1	38

KENNEDY
INDUSTRIAL

Pneumatic fluid extractor

Carry out the vehicle-maintenance task specified for the reference.



Order code	Size	Length	EU	SA	UK
KEN5404700K	10ltr	230 mm	1	0	43

KENNEDY
INDUSTRIAL

Windscreen moulding release tool

Carry out the vehicle-maintenance task specified for the reference.



Tool Material
Metal

Order code	Length	Weight	EU	SA	UK
KEN5032810K	259 mm	90 kg	0	0	5

EU = Europe | SA = South Africa | UK = United Kingdom | Req. = request confirmation
Regional stock checked 12 Nov 2026 | 50+ = 50 or more

Dimensions in mm unless indicated

WORKSHOP & REPAIR

KENNEDY
INDUSTRIAL

4.0mm individual alphabetical characters

Mark suitable material with the listed characters.



Character Height
4.0 mm

Finish / coating
Nickel-Plated

Order code	Character Description	EU	SA	UK
KEN5606203K	W	Req.	0	0
KEN5606204K	X	Req.	0	0
KEN5606205K	Y	0	0	0
KEN5606206K	Z	0	0	0

KENNEDY
INDUSTRIAL

Circuit continuity tester

Check the electrical conditions specified for the tester.



Order code	Weight	EU	SA	UK
KEN5031000K	90 g	0	0	50+

KENNEDY
INDUSTRIAL

Lever operated vacuums

Carry out the vehicle-maintenance task specified for the reference.



Tool Material
Metal

Order code	Weight	Pieces	EU	SA	UK
KEN5032620K	355 kg	1	1	3	50+

KENNEDY
INDUSTRIAL

Snap-off blade retractable Knives

Cut or trim materials suited to the listed blade or tool.



Blade Dimensions
9 x 91mm

Blade Material
Steel

Order code	Length	EU	SA	UK
KEN5370310K	140 mm	26	50+	50+
KEN5370350K	160 mm	50+	50+	50+

EU = Europe | SA = South Africa | UK = United Kingdom | Req. = request confirmation
Regional stock checked 12 Nov 2026 | 50+ = 50 or more

Dimensions in mm unless indicated

WORKSHOP & REPAIR

KENNEDY
INDUSTRIAL

5.0mm individual alphabetical characters

Mark suitable material with the listed characters.



Character Height
5.0 mm

Finish / coating
Nickel-Plated

Order code	Character Description	EU	SA	UK
KEN5606209K	B	0	0	0
KEN5606210K	C	0	0	0
KEN5606211K	D	0	0	0
KEN5606212K	E	0	0	0

KENNEDY
INDUSTRIAL

Cleaning & Decarbonising brush set

Carry out the vehicle-maintenance task specified for the reference.



Order code	Type	EU	SA	UK
KEN5034990K	Cleaning and Decarbonising Brush Set	3	8	50+

KENNEDY
INDUSTRIAL

Lever-Type cable cutters

Cut the material specified for this reference.



Finish / coating
Polished

Handle Material
Plastic

Order code	Length	EU	SA	UK
KEN5589400K	380 mm	0	3	18
KEN5589410K	550 mm	0	6	31
KEN5589420K	820 mm	0	11	50+

KENNEDY
INDUSTRIAL

Vacuum testing & brake bleeding kit

Carry out the vehicle-maintenance task specified for the reference.



Order code	Weight	Pieces	EU	SA	UK
KEN5032720K	1540 g	7	0	5	50+

EU = Europe | SA = South Africa | UK = United Kingdom | Req. = request confirmation
Regional stock checked 12 Nov 2026 | 50+ = 50 or more

Dimensions in mm unless indicated

WORKSHOP & REPAIR

KENNEDY
INDUSTRIAL

5.0mm individual alphabetical characters

Mark suitable material with the listed characters.



Character Height
5.0 mm

Finish / coating
Nickel-Plated

Order code	Character Description	EU	SA	UK
KEN5606215K	H	0	0	0
KEN5606217K	J	0	0	0
KEN5606219K	L	0	0	0
KEN5606221K	N	0	0	0

KENNEDY
INDUSTRIAL

Clipper cut jaws

Cut suitable bolts, rods, wire or chain within the stated capacity.



Jaw Material
Drop Forged Hardened Carbon Steel

Order code	Length	Type	EU	SA	UK
KEN5673486K	600 mm	Replacement Bolt Cutter Jaws	Req.	Req.	0

KENNEDY
INDUSTRIAL

Lockfast joint plungers

Clear a compatible drain or pipe using the listed method.



Material
Rubber

Order code	Ø	EU	SA	UK
KEN5887310K	100 mm	0	0	12
KEN5887430K	150 mm	0	4	11

KENNEDY
INDUSTRIAL

Toolmaker's clamps

Hold a workpiece for the listed operation.



Jaw Material
Alloy Steel

Overall Material
Steel

Order code	Jaw	Length	EU	SA	UK
KEN5184400K	31 mm	51 mm	0	Req.	50+
KEN5184410K	57 mm	76 mm	0	26	50+
KEN5184420K	70 mm	101 mm	0	10	50+
KEN5184430K	89 mm	127 mm	0	9	50+

EU = Europe | SA = South Africa | UK = United Kingdom | Req. = request confirmation
Regional stock checked 12 Nov 2026 | 50+ = 50 or more

Dimensions in mm unless indicated

WORKSHOP & REPAIR

KENNEDY
INDUSTRIAL

5.0mm individual alphabetical characters

Mark suitable material with the listed characters.



Character Height
5.0 mm

Finish / coating
Nickel-Plated

Order code	Character Description	EU	SA	UK
KEN5606222K	O	0	0	0
KEN5606223K	P	0	0	0
KEN5606226K	S	0	0	0
KEN5606227K	T	0	0	0

KENNEDY
INDUSTRIAL

Coaxial crimp tool

Form a connection between compatible terminals and conductors.



Handle Cover Material
PVC

Insulated
No

Order code	Length	Pieces	EU	SA	UK
KEN5155340K	235 mm	1	0	31	50+

KENNEDY
INDUSTRIAL

Locking C-Clamp's

Hold a workpiece for the listed operation.



Jaw Material
Steel

Opening Capacity
100 mm

Order code	Length	Type	EU	SA	UK
KEN5589440K	280 mm	Locking Clamp	11	Req.	50+

KENNEDY
INDUSTRIAL

Snap-off blade retractable Knives - ultra slim

Cut or trim materials suited to the listed blade or tool.



Blade Dimensions
91mm x 9mm

Blade Material
Steel

Order code	Length	Type	EU	SA	UK
KEN5370250K	130 mm	Utility Knife	Req.	Req.	Req.

EU = Europe | SA = South Africa | UK = United Kingdom | Req. = request confirmation
Regional stock checked 12 Nov 2026 | 50+ = 50 or more

Dimensions in mm unless indicated

WORKSHOP & REPAIR

KENNEDY
INDUSTRIAL

5.0mm individual alphabetical characters

Mark suitable material with the listed characters.



Character Height
5.0 mm

Finish / coating
Nickel-Plated

Order code	Character Description	EU	SA	UK
KEN5606230K	W	0	0	0
KEN5606231K	X	0	0	8
KEN5606232K	Y	0	0	0

KENNEDY
INDUSTRIAL

200mm (8”) tile nipper

Carry out the masonry, finishing or glazing task specified for the reference.



Compatible Materials
Ceramic Tiles

Cutting Wheel Material
Tungsten Carbide

Order code	Capacity	Length	EU	SA	UK
KEN5588260K	6 mm	200 mm	0	Req.	50+

KENNEDY
INDUSTRIAL

F-Handle clamps

Hold a workpiece for the listed operation.



Handle Material
Steel

Jaw Material
Steel

Order code	Length	Type	EU	SA	UK
KEN5390520K	380 mm	F-Clamp	18	10	50+

KENNEDY
INDUSTRIAL

Quick release utility knife

Cut or trim materials suited to the listed blade or tool.



Blade Material
Steel

Blade Operation
Retractable

Order code	Length	Type	EU	SA	UK
KEN5370800K	156 mm	Safety Knife	29	50+	50+

EU = Europe | SA = South Africa | UK = United Kingdom | Req. = request confirmation
Regional stock checked 12 Nov 2026 | 50+ = 50 or more

Dimensions in mm unless indicated

WORKSHOP & REPAIR

KENNEDY
INDUSTRIAL

Hand stamps sets

Mark suitable material with the listed characters.



Finish / coating
Nickel-Plated

Material
Carbon Steel

Order code	Character Height	Length	EU	SA	UK
KEN5606000K	1.5 mm	71 mm	0	Req.	50+
KEN5606010K	2.5 mm	71 mm	4	8	50+
KEN5606020K	3.0 mm	71 mm	3	Req.	50+
KEN5606030K	4.0 mm	71 mm	0	13	50+

KENNEDY
INDUSTRIAL

Coaxial crimp tool replacement jaws

A component or accessory for the specified tool.



Insulated
No

Jaw Material
Steel

Order code	Capacity	Length	EU	SA	UK
KEN5156340K	0.75 - 6mm	40 mm	0	0	20

KENNEDY
INDUSTRIAL

Locking C-Clamps

Hold a workpiece for the listed operation.



Jaw Material
Steel

Opening Capacity
260 mm

Order code	Length	Type	EU	SA	UK
KEN5589290K	460 mm	Locking Clamp	12	Req.	50+

KENNEDY
INDUSTRIAL

Snap-off blade retractable micro knife

Cut or trim materials suited to the listed blade or tool.



Blade Dimensions
55x9

Blade Material
Steel

Order code	Length	Type	EU	SA	UK
KEN5370200K	80 mm	Utility Knife	2	50+	50+

EU = Europe | SA = South Africa | UK = United Kingdom | Req. = request confirmation
Regional stock checked 12 Nov 2026 | 50+ = 50 or more

Dimensions in mm unless indicated

WORKSHOP & REPAIR

KENNEDY
INDUSTRIAL

Hand stamps sets

Mark suitable material with the listed characters.



Finish / coating
Nickel-Plated

Material
Carbon Steel

Order code	Character Height	Length	EU	SA	UK
KEN5606040K	5.0 mm	75 mm	1	29	50+
KEN5606050K	6.0 mm	75 mm	Req.	Req.	Req.
KEN5606070K	10.0 mm	10 mm	7	27	35
KEN5606400K	1.5 mm	73 mm	0	9	50+

KENNEDY
INDUSTRIAL

Combination edge & centre finders - imperial

Locate a workpiece edge, centre or reference position on a machine.



Order code	Length	EU	SA	UK
KEN5181440K	84 mm	0	0	50+
KEN5181450K	76 mm	0	19	50+

KENNEDY
INDUSTRIAL

Pin vice set, 4 pieces

Hold a workpiece for the listed operation.



Jaw Material
Alloy Steel

Overall Material
Steel

Order code	Jaw	EU	SA	UK
KEN5181200K	5 mm	0	10	50+

KENNEDY
INDUSTRIAL

Tow rope

Lift or recover a load only as specified for the particular product.



Load Capacity
2000 kg

Listed standards
BS AU 187 1983

Order code	Length	Type	EU	SA	UK
KEN5038220K	3.6	Tow Rope	1	22	0

EU = Europe | SA = South Africa | UK = United Kingdom | Req. = request confirmation
Regional stock checked 12 Nov 2026 | 50+ = 50 or more

Dimensions in mm unless indicated

WORKSHOP & REPAIR

KENNEDY
INDUSTRIAL

Hand stamps sets

Mark suitable material with the listed characters.



Finish / coating
Nickel-Plated

Material
Carbon Steel

Order code	Character Height	Length	EU	SA	UK
KEN5606410K	2.5 mm	73 mm	1	5	50+
KEN5606420K	3.0 mm	73 mm	0	Req.	4
KEN5606430K	4.0 mm	73 mm	Req.	Req.	Req.
KEN5606440K	5.0 mm	78 mm	2	15	50+

KENNEDY
INDUSTRIAL

Commercial duty circuit tester

Check the electrical conditions specified for the tester.



Order code	Weight	EU	SA	UK
KEN5031060K	215 g	1	Req.	50+

KENNEDY
INDUSTRIAL

Locking C-Clamps with swivel pads

Hold a workpiece for the listed operation.



Jaw Material
Steel

Opening Capacity
50 mm

Order code	Length	Type	EU	SA	UK
KEN5589330K	165 mm	Locking Clamp	18	44	50+

KENNEDY
INDUSTRIAL

Spare blades for bench shears

A component or accessory for the specified tool.



Order code	Fit	EU	SA	UK
SPR4483931W	Set of spare blade for KEN4482364E	Req.	Req.	11
SPR4486212P	Set of spare blade for KEN4482364D	Req.	Req.	1
SPR4487155U	Set of spare blade for KEN4482364F	Req.	Req.	7

EU = Europe | SA = South Africa | UK = United Kingdom | Req. = request confirmation
Regional stock checked 12 Nov 2026 | 50+ = 50 or more

Dimensions in mm unless indicated

WORKSHOP & REPAIR

KENNEDY
INDUSTRIAL

Hand stamps sets

Mark suitable material with the listed characters.



Finish / coating
Nickel-Plated

Material
Carbon Steel

Order code	Character Height	Length	EU	SA	UK
KEN5606450K	6.0 mm	78 mm	2	Req.	50+
KEN5606460K	8.0 mm	80 mm	0	Req.	50+
KEN5606470K	10.0 mm	92 mm	0	9	44
KEN5606480K	12.0 mm	92 mm	1	16	40

KENNEDY
INDUSTRIAL

Compound action aviation snips

Cut sheet metal using the listed cutting mechanism.



Blade Material
Chrome Vanadium

Handle Material
Bi-Material

Order code	Type of Cut	EU	SA	UK
KEN5912160K	Left	2	34	50+
KEN5912170K	Right	20	29	50+

KENNEDY
INDUSTRIAL

Pin vices

Hold a workpiece for the listed operation.



Jaw Material
Alloy Steel

Overall Material
Steel

Order code	Jaw	Length	EU	SA	UK
KEN5181210K	1 mm	75 mm	34	17	50+
KEN5181220K	1.5 mm	85 mm	4	14	50+
KEN5181230K	3.1 mm	90 mm	3	50+	50+
KEN5181240K	4.8 mm	100 mm	3	Req.	50+

KENNEDY
INDUSTRIAL

Wooden handle speed clamps

Hold a workpiece for the listed operation.



Handle Material
Wood

Jaw Material
Steel

Order code	Length	Type	EU	SA	UK
KEN5390840K	275 mm	F-Clamp	36	6	45

EU = Europe | SA = South Africa | UK = United Kingdom | Req. = request confirmation
Regional stock checked 12 Nov 2026 | 50+ = 50 or more

Dimensions in mm unless indicated

WORKSHOP & REPAIR

KENNEDY
INDUSTRIAL

10.0mm individual Numeric characters

Mark suitable material with the listed characters.



Character Height
10.0 mm

Finish / coating
Nickel-Plated

Order code	Character Description	EU	SA	UK
KEN5605710K	0	0	0	0
KEN5605720K	1	0	0	15
KEN5605730K	2	0	0	12
KEN5605740K	3	0	0	19

KENNEDY
INDUSTRIAL

Compound action aviation snips - straight cut

Cut sheet metal using the listed cutting mechanism.



Blade Material
Chrome Vanadium

Handle Material
Bi-Material

Order code	Length	Pieces	EU	SA	UK
KEN5912180K	250 mm	1	21	50+	50+

KENNEDY
INDUSTRIAL

Locking grip wrench holders - hands free adaptor

Hold a workpiece for the listed operation.



Jaw Material
Steel

Opening Capacity
63 mm

Order code	Length	Type	EU	SA	UK
KEN5588020K	110 mm	Locking Clamp	0	1	42

KENNEDY
INDUSTRIAL

Spare parts

Apply controlled pressing force to suitable assemblies.



Order code	Capacity	Type	EU	SA	UK
KEN5675241K	20 tonnes	Ram Assembly	Req.	Req.	17

EU = Europe | SA = South Africa | UK = United Kingdom | Req. = request confirmation
Regional stock checked 12 Nov 2026 | 50+ = 50 or more

Dimensions in mm unless indicated

WORKSHOP & REPAIR

KENNEDY
INDUSTRIAL

10.0mm individual Numeric characters

Mark suitable material with the listed characters.



Character Height
10.0 mm

Finish / coating
Nickel-Plated

Order code	Character Description	EU	SA	UK
KEN5605750K	4	0	0	48
KEN5605760K	5	0	0	4
KEN5605770K	6	0	0	2
KEN5605780K	7	0	0	13

KENNEDY
INDUSTRIAL

Compound action aviation snips, Heavy-Duty, offset cut

Cut sheet metal using the listed cutting mechanism.



Blade Material
Molybdenum Steel

Handle Material
Bi-Material

Order code	Type of Cut	EU	SA	UK
KEN5912140K	Right	0	42	50+
KEN5912150K	Left	15	50+	50+

KENNEDY
INDUSTRIAL

Pipe vice & stand

Hold a workpiece for the listed operation.



Jaw Material
Alloy Steel

Overall Height
1145 mm

Order code	Jaw	Length	EU	SA	UK
KEN5888220K	55 mm	850 mm	Req.	Req.	4

KENNEDY
INDUSTRIAL

Trim & upholstery tool set

Carry out the vehicle-maintenance task specified for the reference.



Tool Material
Plastic

Order code	Weight	Pieces	EU	SA	UK
KEN5031510K	360 kg	5	6	20	50+

EU = Europe | SA = South Africa | UK = United Kingdom | Req. = request confirmation
Regional stock checked 12 Nov 2026 | 50+ = 50 or more

Dimensions in mm unless indicated

WORKSHOP & REPAIR

KENNEDY
INDUSTRIAL
10.0mm individual Numeric characters

Mark suitable material with the listed characters.



Character Height
10.0 mm

Finish / coating
Nickel-Plated

Order code	Character Description	EU	SA	UK
KEN5605790K	8	0	0	12
KEN5605800K	9	0	0	0

KENNEDY
INDUSTRIAL
1/4" hex one touch adaptor

Hold or extend compatible screwdriver bits.



Order code	Pieces	Type	EU	SA	UK
KEN5735352C	1	Bit Holder	0	8	50+

KENNEDY
INDUSTRIAL
Edge finders - imperial

Locate a workpiece edge, centre or reference position on a machine.



Order code	Tip	EU	SA	UK
KEN5181410K	-	0	20	50+
KEN5181430K	0.2 in.	0	5	50+

KENNEDY
INDUSTRIAL
Quick splice set

Check the vehicle or system function specified for the instrument.



Order code	Pieces	EU	SA	UK
KEN5039930K	50	0	10	31

EU = Europe | SA = South Africa | UK = United Kingdom | Req. = request confirmation
Regional stock checked 12 Nov 2026 | 50+ = 50 or more

Dimensions in mm unless indicated

WORKSHOP & REPAIR

KENNEDY
INDUSTRIAL

2.5mm individual alphabetical characters

Mark suitable material with the listed characters.



Character Height
2.5 mm

Finish / coating
Nickel-Plated

Order code	Character Description	EU	SA	UK
KEN5606128K	B	0	0	0
KEN5606129K	C	0	0	0
KEN5606131K	E	0	0	0
KEN5606133K	G	0	0	0

KENNEDY
INDUSTRIAL

Compression tester

Check the vehicle or system function specified for the instrument.



Order code	Weight	Pieces	EU	SA	UK
KEN5031160K	440 g	2	9	Req.	50+

KENNEDY
INDUSTRIAL

Long handled gasket scraper set

Seal or maintain the specified joint or component.



Order code	Weight	Type	EU	SA	UK
KEN5031700K	530 g	Gasket Scraper Set	5	49	50+

KENNEDY
INDUSTRIAL

Spare parts

Replace a listed part in a compatible body-repair tool.



Order code	Type	EU	SA	UK
KEN5675202K	Spare parts	Req.	Req.	50+
KEN5675496K	Spare Parts	Req.	Req.	7

EU = Europe | SA = South Africa | UK = United Kingdom | Req. = request confirmation
Regional stock checked 12 Nov 2026 | 50+ = 50 or more

Dimensions in mm unless indicated

WORKSHOP & REPAIR

KENNEDY
INDUSTRIAL
2.5mm individual alphabetical characters

Mark suitable material with the listed characters.



Character Height
2.5 mm

Finish / coating
Nickel-Plated

Order code	Character Description	EU	SA	UK
KEN5606136K	J	0	0	0
KEN5606139K	M	0	0	0
KEN5606140K	N	0	0	0
KEN5606142K	P	0	0	0

KENNEDY
INDUSTRIAL
Connection hoses for hydraulic hand pumps

Replace a listed part in a compatible body-repair tool.



Order code	Thread	Weight	EU	SA	UK
KEN5678140K	1/4"-3	1000 g	0	0	0

KENNEDY
INDUSTRIAL
Long reach mechanical puller - 2 jaw

Remove suitable press-fit or retained components.



Jaw Spread External
10-50mm

Order code	Type	EU	SA	UK
KEN5033320K	Mechanical Puller	2	7	50+

KENNEDY
INDUSTRIAL
Spare parts for hydraulic hand pumps

A component or accessory for the specified tool.



Order code	Weight	Type	EU	SA	UK
KEN5678060K	4 g	Repair Kit	0	Req.	5

EU = Europe | SA = South Africa | UK = United Kingdom | Req. = request confirmation
Regional stock checked 12 Nov 2026 | 50+ = 50 or more

Dimensions in mm unless indicated

WORKSHOP & REPAIR

KENNEDY
INDUSTRIAL

2.5mm individual alphabetical characters

Mark suitable material with the listed characters.



Character Height
2.5 mm

Finish / coating
Nickel-Plated

Order code	Character Description	EU	SA	UK
KEN5606144K	R	0	0	0
KEN5606145K	S	0	0	0
KEN5606153K	&	0	0	0

KENNEDY
INDUSTRIAL

20oz camp axe

Cut, split or compact as specified for the tool type.



Shaft Material
Steel

Order code	Length	Type	EU	SA	UK
KEN5259090K	345 mm	Felling Axe	4	11	50+

KENNEDY
INDUSTRIAL

Ferrule crimp tool

Form a connection between compatible terminals and conductors.



Handle Cover Material
PVC

Insulated
No

Order code	Length	Pieces / variant	EU	SA	UK
KEN5155200K	230 mm	1 · 0.5, 0.75, 1.0, 1.5, 2.5, 4mm², AWG 20, 18, 17, 16, 13, 11	4	50+	50+
KEN5155210K	230 mm	1 · 6, 10 and 16mm², AWG 10, 8 and 6	0	8	50+

KENNEDY
INDUSTRIAL

Spare parts for trolley jacks

Lift or support vehicles as specified for the equipment.



Order code	Fit	Type	EU	SA	UK
KEN5677860K	KEN5036350K/7100K	Spare Torsion Spring	0	0	0
KEN5678180K	KEN5036350K	Seal Repair Kit	0	0	6

EU = Europe | SA = South Africa | UK = United Kingdom | Req. = request confirmation
Regional stock checked 12 Nov 2026 | 50+ = 50 or more

Dimensions in mm unless indicated

WORKSHOP & REPAIR

KENNEDY
INDUSTRIAL
Bottle jack

Lift or support vehicles as specified for the equipment.



Lifting Capacity
2 t

Lifting Height Max.
316 mm

Order code	Weight	EU	SA	UK
KEN5038032K	2.4 kg	0	14	38
KEN5038034K	3.1 kg	0	28	30
KEN5038036K	4.1 kg	14	15	50+
KEN5038038K	4.9 kg	1	8	50+

KENNEDY
INDUSTRIAL
Contour gauge

Carry out the masonry, finishing or glazing task specified for the reference.



Handle Material
Plastic

Order code	Length	EU	SA	UK
KEN5331950K	280 mm	0	7	50+
KEN5331960K	128 mm	0	10	50+

KENNEDY
INDUSTRIAL
Pipe vices

Hold a workpiece for the listed operation.



Jaw Material
Alloy Steel

Jaw Opening
55 mm

Order code	L × W × H	EU	SA	UK
KEN5888020K	225 × 62 × 85 mm	0	0	2
KEN5888040K	260 × 72 × 130 mm	0	0	15
KEN5888060K	250 × 80 × 130 mm	0	30	2

KENNEDY
INDUSTRIAL
Windscreen wiper arm removal tool

Carry out the vehicle-maintenance task specified for the reference.



Tool Material
Metal

Order code	Weight	Pieces	EU	SA	UK
KEN5031570K	140 kg	1	3	0	50+

EU = Europe | SA = South Africa | UK = United Kingdom | Req. = request confirmation
Regional stock checked 12 Nov 2026 | 50+ = 50 or more

Dimensions in mm unless indicated

WORKSHOP & REPAIR

KENNEDY
INDUSTRIAL
Bottle jack

Lift or support vehicles as specified for the equipment.



Lifting Capacity
12 t

Lifting Height Min.
227 mm

Order code	Weight	EU	SA	UK
KEN5038040K	-	1	34	15
KEN5038042K	7.7 kg	Req.	Req.	Req.
KEN5038044K	9.8 kg	4	Req.	29
KEN5038046K	15.89 kg	1	7	9

KENNEDY
INDUSTRIAL
Cooling system pressure tester

Check the vehicle or system function specified for the instrument.



Order code	Pieces	Type	EU	SA	UK
KEN5030960K	22	Coolant System Pressure Tester	0	1	4

KENNEDY
INDUSTRIAL
Low profile long reach trolley jacks

Lift or support vehicles as specified for the equipment.



Lifting Capacity
2 t

Lifting Height Max.
510 mm

Order code	Weight	EU	SA	UK
KEN5036570K	42 kg	0	0	0
KEN5036580K	50 kg	0	1	0

KENNEDY
INDUSTRIAL
Trolley jacks

Lift or support vehicles as specified for the equipment.



Lifting Capacity
2 t

Lifting Height Max.
800 mm

Order code	Weight	Type	EU	SA	UK
KEN5036920K	58 kg	Trolley Jack	0	0	0

EU = Europe | SA = South Africa | UK = United Kingdom | Req. = request confirmation
Regional stock checked 12 Nov 2026 | 50+ = 50 or more

Dimensions in mm unless indicated

WORKSHOP & REPAIR

KENNEDY
INDUSTRIAL
Bottle jack

Lift or support vehicles as specified for the equipment.



Lifting Capacity
50 t

Lifting Height Max.
370 mm

Order code	Weight	EU	SA	UK
KEN5038048K	25.38 kg	Req.	15	50+

KENNEDY
INDUSTRIAL
Replacement jaws

A component or accessory for the specified tool.



Insulated
Yes

Jaw Material
Steel

Order code	Capacity	Fit	EU	SA	UK
KEN5155100K	0.5 mm² - 6.0 mm²	Kennedy Replacement Jaws	0	1	49
KEN5155110K	1.5 mm² - 10 mm²	Kennedy Replacement Jaws	Req.	Req.	Req.
KEN5155120K	0.5 mm² - 0.6 mm²	-	0	0	5
KEN5155130K	0.5 mm² - 4.0 mm²	Kennedy Replacement Jaws	0	0	14

KENNEDY
INDUSTRIAL
Low profile trolley jacks

Lift or support vehicles as specified for the equipment.



Lifting Capacity
2 t

Lifting Height Max.
359 mm

Order code	Weight	Type	EU	SA	UK
KEN5036520K	14.5 kg	Trolley Jack	1	37	50+

KENNEDY
INDUSTRIAL
Spare shoes for heavy, medium & deep throat G-Clamps

A component or accessory for the specified tool.



Body Material
Steel

Order code	Type	Fit	EU	SA	UK
KEN5675040K	Replacement Clamp Shoes	100mm clamp	0	0	50+

EU = Europe | SA = South Africa | UK = United Kingdom | Req. = request confirmation
Regional stock checked 12 Nov 2026 | 50+ = 50 or more

Dimensions in mm unless indicated

WORKSHOP & REPAIR

KENNEDY
INDUSTRIAL

Double ended mechanical pullers

Remove suitable press-fit or retained components.



Order code	Reach	Variant	EU	SA	UK
KEN5033010K	65 mm	3" 2-Jaw	11	8	50+
KEN5033011K	86 mm	4" 2-Jaw	1	Req.	50+
KEN5033012K	140 mm	6" 2-Jaw	8	12	50+
KEN5033013K	200 mm	8" 2-Jaw	2	15	50+

KENNEDY
INDUSTRIAL

Corner clamp

Hold a workpiece for the listed operation.



Jaw Material
Aluminium

Opening Capacity
36 mm

Order code	Type	EU	SA	UK
KEN5976000K	Corner Clamp	22	0	50+

KENNEDY
INDUSTRIAL

Magnetic aluminium tool holder

Organise or maintain compatible tool storage.



Material
Aluminium

Order code	Type	EU	SA	UK
KEN5825869B	Magnetic Tool Holder	0	Req.	50+

KENNEDY
INDUSTRIAL

Spares and Accessories for drop head threader

Form the listed flare or thread on suitable pipe or tubing.



Compatible Pipe Material
Mild Steel

Order code	Capacity	Type	EU	SA	UK
KEN5888940K	1 in.	Die	0	0	4

EU = Europe | SA = South Africa | UK = United Kingdom | Req. = request confirmation
Regional stock checked 12 Nov 2026 | 50+ = 50 or more

Dimensions in mm unless indicated

WORKSHOP & REPAIR

KENNEDY
INDUSTRIAL

Double ended mechanical pullers

Remove suitable press-fit or retained components.



Order code	Reach	Variant	EU	SA	UK
KEN5033014K	65 mm	3" 3-Jaw	2	27	50+
KEN5033015K	86 mm	4" 3-Jaw	5	10	50+
KEN5033016K	140 mm	6" 3-Jaw	8	Req.	22
KEN5033017K	200 mm	8" 3-Jaw	4	Req.	50+

KENNEDY
INDUSTRIAL

Cranked blade Heavy-Duty snips - left hand

Cut sheet metal using the listed cutting mechanism.



Blade Material
Hardened Carbon Steel

Handle Material
PVC

Order code	Length	Pieces	EU	SA	UK
KEN5911670K	280 mm	1	1	0	50+

KENNEDY
INDUSTRIAL

Magnetic vice jaws

Adapt or maintain a compatible clamp or vice.



Body Material
Aluminium

Order code	Length	Type	EU	SA	UK
KEN5891600K	150 mm	Magnetic Vice Jaws	10	Req.	50+

KENNEDY
INDUSTRIAL

Spark plug hole thread chaser

Carry out the vehicle-maintenance task specified for the reference.



Handle Material
No Handle Included

Jaw Type
N/A

Order code	Weight	Pieces	EU	SA	UK
KEN5032750K	137 g	1	0	2	50+

EU = Europe | SA = South Africa | UK = United Kingdom | Req. = request confirmation
Regional stock checked 12 Nov 2026 | 50+ = 50 or more

Dimensions in mm unless indicated

WORKSHOP & REPAIR

KENNEDY
INDUSTRIAL

Double ended mechanical pullers

Remove suitable press-fit or retained components.



Order code	Reach	Variant	EU	SA	UK
KEN5033018K	65 mm	3" 2/3-Jaw	2	12	50+
KEN5033019K	82 mm	4" 2/3-Jaw	14	Req.	28
KEN5033020K	139 mm	6" 2/3-Jaw	1	11	28
KEN5033021K	177 mm	8" 2/3-Jaw	2	13	46

KENNEDY
INDUSTRIAL

Cranked blade Heavy-Duty snips - right hand

Cut sheet metal using the listed cutting mechanism.



Blade Material
Hardened Carbon Steel

Handle Material
PVC

Order code	Length	Pieces	EU	SA	UK
KEN5911700K	360 mm	1	0	0	50+

KENNEDY
INDUSTRIAL

Maximum height bottle jack

Lift or support vehicles as specified for the equipment.



Lifting Capacity
3 t

Lifting Height Max.
326 mm

Order code	Weight	Type	EU	SA	UK
KEN5037830K	3.1 kg	Bottle Jack	11	0	50+

KENNEDY
INDUSTRIAL

Spot weld remover

Replace a listed part in a compatible body-repair tool.



Order code	Weight	EU	SA	UK
KEN5031200K	30 g	9	30	50+

EU = Europe | SA = South Africa | UK = United Kingdom | Req. = request confirmation
Regional stock checked 12 Nov 2026 | 50+ = 50 or more

Dimensions in mm unless indicated

WORKSHOP & REPAIR

KENNEDY
INDUSTRIAL

Spare parts for bottle jacks

A component or accessory for the specified tool.

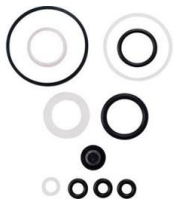

Lifting Capacity
N/A t

Order code	Fit	EU	SA	UK
KEN5672140K	KEN5035820K	Req.	Req.	2
KEN5672150K	KEN5035840K	Req.	Req.	0
KEN5672160K	KEN5035860K	Req.	Req.	0
KEN5672170K	KEN5035690K	Req.	Req.	0

KENNEDY
INDUSTRIAL

Creeper board with magnetic trays

Provide a wheeled working support for access around a stationary vehicle.



Capacity
113kg

Maximum Weight Capacity
113kg

Order code	L × W × H	EU	SA	UK
KEN5037420K	1020 × 475 × 120 mm	Req.	Req.	49

KENNEDY
INDUSTRIAL

Mechanic's stethoscope

Check the vehicle or system function specified for the instrument.



Order code	Pieces	EU	SA	UK
KEN5032740K	3	1	27	40

KENNEDY
INDUSTRIAL

Spring compressor sets

Separate components or compress springs only as specified for this reference.



Jaw Material
Cast Steel

Maximum Jaw Opening
240 mm

Order code	Weight	Pieces	EU	SA	UK
KEN5032420K	3 kg	3	0	7	50+

EU = Europe | SA = South Africa | UK = United Kingdom | Req. = request confirmation
Regional stock checked 12 Nov 2026 | 50+ = 50 or more

Dimensions in mm unless indicated

WORKSHOP & REPAIR

KENNEDY
INDUSTRIAL

Spare parts for bottle jacks

A component or accessory for the specified tool.



Lifting Capacity
N/A t

Order code	Fit	EU	SA	UK
KEN5672180K	KEN5035710K	Req.	Req.	0
KEN5672200K	KEN5035750K	Req.	Req.	0
KEN5672310K	KEN5036520K	Req.	Req.	20
KEN5672330K	KEN5036570K	Req.	Req.	0

KENNEDY
INDUSTRIAL

Curved finishing pick

Carry out the vehicle-maintenance task specified for the reference.



Tool Material
Steel

Order code	Length	Weight	EU	SA	UK
KEN5257320K	325 mm	0.45 kg	2	0	50+

KENNEDY
INDUSTRIAL

Mechanical bearing pullers - 2/3 jaw

Remove suitable press-fit or retained components.



Jaw Reach
175 mm

Order code	Type	EU	SA	UK
KEN5033280K	Puller	Req.	Req.	1

KENNEDY
INDUSTRIAL

Spring gripper clamp set, 12 pack

Hold a workpiece for the listed operation.



Handle Material
Plastic

Jaw Pad Material
Plastic

Order code	Type	EU	SA	UK
KEN5395400K	Spring Clamp	0	13	50+

EU = Europe | SA = South Africa | UK = United Kingdom | Req. = request confirmation
Regional stock checked 12 Nov 2026 | 50+ = 50 or more

Dimensions in mm unless indicated

WORKSHOP & REPAIR

KENNEDY
INDUSTRIAL

Spare parts for bottle jacks

A component or accessory for the specified tool.



Lifting Capacity
N/A t

Order code	Fit	EU	SA	UK
KEN5672340K	KEN5036580K	Req.	Req.	12

KENNEDY
INDUSTRIAL

Replacement jaws

A component or accessory for the specified tool.



Insulated
No

Jaw Material
Steel

Order code	Capacity	Fit	EU	SA	UK
KEN5155140K	RG58-6/6.48-8.23mm	-	0	0	0
KEN5155150K	0.5 mm² - 16.0 mm²	Kennedy Replacement Jaws	Req.	0	50+
KEN5155160K	V3.5 -0.5 mm² - 6.0 mm²	-	Req.	0	0
KEN5155170K	8P8C/RJ45	-	Req.	0	33

KENNEDY
INDUSTRIAL

Mechanical puller sets

Remove suitable press-fit or retained components.



Order code	Type	Variant	EU	SA	UK
KEN5033400K	Puller Set	STEERING WHEEL PULLER KIT (9-PCE)	0	0	50+
KEN5033420K	Puller Set	HARMONIC BALANCE PULLER KIT (9-PCE)	0	24	19
KEN5033440K	Puller Set	COMBINED PULLER SET (18-PCE)	0	5	7

KENNEDY
INDUSTRIAL

Valve & piston ring compressors

Carry out the vehicle-maintenance task specified for the reference.



Opening Capacity
75 to 230 mm

Throat Depth
230 mm

Order code	L × W	Weight	EU	SA	UK
KEN5032010K	220 × 220 mm	1.22 kg	1	0	0

EU = Europe | SA = South Africa | UK = United Kingdom | Req. = request confirmation
Regional stock checked 12 Nov 2026 | 50+ = 50 or more

Dimensions in mm unless indicated

WORKSHOP & REPAIR

KENNEDY
INDUSTRIAL

12.0mm individual Numeric characters

Mark suitable material with the listed characters.



Character Height
12.5 mm

Finish / coating
Nickel-Plated

Order code	Character Description	EU	SA	UK
KEN5605820K	1	0	0	0
KEN5605830K	2	0	0	0
KEN5605840K	3	0	0	0
KEN5605860K	5	0	0	0

KENNEDY
INDUSTRIAL

Cylinder hone, 3-leg

Carry out the vehicle-maintenance task specified for the reference.



Order code	Grit	Length	EU	SA	UK
KEN5032940K	Medium	200 mm	13	25	30

KENNEDY
INDUSTRIAL

Mechanical separator set

Separate components or compress springs only as specified for this reference.



Screw Material
Hardened Steel

Order code	Capacity	Weight	EU	SA	UK
KEN5034750K	30 - 75 mm	4.95 kg	3	6	35

KENNEDY
INDUSTRIAL

Spring type hose pinch tool

Carry out the vehicle-maintenance task specified for the reference.



Maximum Capacity
12 mm

Tool Material
Steel

Order code	Length	Weight	EU	SA	UK
KEN5032840K	250 mm	160 g	20	0	28

EU = Europe | SA = South Africa | UK = United Kingdom | Req. = request confirmation
Regional stock checked 12 Nov 2026 | 50+ = 50 or more

Dimensions in mm unless indicated

WORKSHOP & REPAIR

KENNEDY
INDUSTRIAL

12.0mm individual Numeric characters

Mark suitable material with the listed characters.



Character Height
12.5 mm

Finish / coating
Nickel-Plated

Order code	Character Description	EU	SA	UK
KEN5605890K	8	0	0	0
KEN5605900K	9	0	0	2

KENNEDY
INDUSTRIAL

1/4" hex x 1/4" SQ. DR. MALEADAPTOR 50mm

Hold or extend compatible screwdriver bits.



Bit Material
Stainless Steel

Order code	Drive	Length	EU	SA	UK
KEN5735330D	1/4in. Square in.	50 mm	Req.	Req.	50+

KENNEDY PROFESSIONAL

Elasticated tow rope

Lift or recover a load only as specified for the particular product.



Load Capacity
4000 kg

Listed standards
BS AU 187 2000

Order code	Length	Type	EU	SA	UK
KEN5038240K	4m	Tow Rope	5	4	13

KENNEDY
INDUSTRIAL

Precision single use knife, single

Cut or trim materials suited to the listed blade or tool.



Blade Dimensions
18 x 100

Blade Material
Steel

Order code	L × W	Length	EU	SA	UK
KEN5370070K	100 × 18 mm	160 mm	Req.	Req.	Req.

EU = Europe | SA = South Africa | UK = United Kingdom | Req. = request confirmation
Regional stock checked 12 Nov 2026 | 50+ = 50 or more

Dimensions in mm unless indicated

WORKSHOP & REPAIR

KENNEDY
INDUSTRIAL
2.5mm individual Numeric characters

Mark suitable material with the listed characters.



Character Height
2.5 mm

Finish / coating
Nickel-Plated

Order code	Character Description	EU	SA	UK
KEN5605120K	1	0	0	0
KEN5605130K	2	0	0	0
KEN5605140K	3	0	0	0
KEN5605150K	4	0	0	0

KENNEDY
INDUSTRIAL
Dent puller set

Carry out the vehicle-maintenance task specified for the reference.



Order code	Weight	Pieces	EU	SA	UK
KEN5033460K	9 kg	9	Req.	1	29

KENNEDY
INDUSTRIAL
Metal spouts for jerry cans

Store or transfer the fuels permitted for the container.



Can Material
Steel

Order code	Weight	EU	SA	UK
KEN5039300K	270 g	0	0	50+
KEN5039320K	260 g	Req.	Req.	Req.

KENNEDY
INDUSTRIAL
Twin headed quick release utility knife

Cut or trim materials suited to the listed blade or tool.



Blade Edge Type
Standard

Blade Material
Steel

Order code	Length	Type	EU	SA	UK
KEN5370810K	176 mm	Twin Head Utility Knife	0	0	50+

EU = Europe | SA = South Africa | UK = United Kingdom | Req. = request confirmation
Regional stock checked 12 Nov 2026 | 50+ = 50 or more

Dimensions in mm unless indicated

WORKSHOP & REPAIR

KENNEDY
INDUSTRIAL

2.5mm individual Numeric characters

Mark suitable material with the listed characters.



Character Height
2.5 mm

Finish / coating
Nickel-Plated

Order code	Character Description	EU	SA	UK
KEN5605160K	5	0	0	0
KEN5605180K	7	0	0	0
KEN5605200K	9	0	0	0

KENNEDY
INDUSTRIAL

3 piece panel seam splitter set

Carry out the vehicle-maintenance task specified for the reference.



Tool Material
Metal

Order code	Weight	Pieces	EU	SA	UK
KEN5037710K	94 kg	3	3	10	50+

KENNEDY
INDUSTRIAL

Fixed blade trimming knife

Cut or trim materials suited to the listed blade or tool.



Blade Edge Type
Standard

Blade Material
Steel

Order code	Length	Type	EU	SA	UK
KEN5370530K	135 mm	Trimming Knife	1	50+	50+

KENNEDY
INDUSTRIAL

Ratchet-Type cable cutters

Cut the material specified for this reference.



Handle Material
Plastic

Insulated
No

Order code	Jaw Length	EU	SA	UK
KEN5589500K	32 mm	0	2	35
KEN5589510K	38 mm	0	Req.	17

EU = Europe | SA = South Africa | UK = United Kingdom | Req. = request confirmation
Regional stock checked 12 Nov 2026 | 50+ = 50 or more

Dimensions in mm unless indicated

WORKSHOP & REPAIR

KENNEDY
INDUSTRIAL
3.0mm individual Numeric characters

Mark suitable material with the listed characters.



Character Height
3.0 mm

Finish / coating
Nickel-Plated

Order code	Character Description	EU	SA	UK
KEN5605210K	0	0	0	0
KEN5605220K	1	2	0	0
KEN5605230K	2	0	0	0
KEN5605240K	3	0	0	0

KENNEDY
INDUSTRIAL
Dial type tyre pressure gauge

Carry out the vehicle-maintenance task specified for the reference.



Tool Material
Metal

Order code	Weight	Type	EU	SA	UK
KEN5038440K	125 g	Tyre Pressure Gauge	33	5	50+

KENNEDY
INDUSTRIAL
Meter Box key

Operate the compatible meter, valve or radiator fitting.



Material
Plastic

Order code	Length	Type / variant	EU	SA	UK
KEN5886420K	24 mm	Meter Box Key · Electricity Meter Box Key Blue	Req.	0	0
KEN5886460K	24 mm	Meter Box Key · Gas Meter Box Key Yellow	0	0	0

KENNEDY
INDUSTRIAL
Twin speed hydraulic hand pumps

Carry out the vehicle-maintenance task specified for the reference.



Order code	Weight	Type	EU	SA	UK
KEN5038900K	5.3 kg	Twin Speed Hydraulic Hand Pump	0	0	5

EU = Europe | SA = South Africa | UK = United Kingdom | Req. = request confirmation
Regional stock checked 12 Nov 2026 | 50+ = 50 or more

Dimensions in mm unless indicated

WORKSHOP & REPAIR

KENNEDY
INDUSTRIAL
3.0mm individual Numeric characters

Mark suitable material with the listed characters.



Character Height
3.0 mm

Finish / coating
Nickel-Plated

Order code	Character Description	EU	SA	UK
KEN5605250K	4	0	0	0
KEN5605270K	6	0	0	0
KEN5605280K	7	0	0	0
KEN5605305K	9	Req.	0	0

KENNEDY
INDUSTRIAL
Diesel injection pump puller

Remove suitable press-fit or retained components.



Order code	Type	EU	SA	UK
KEN5031620K	Diesel Injection Pump Puller	Req.	Req.	50+

KENNEDY
INDUSTRIAL
Mini bolt cutters

Cut suitable bolts, rods, wire or chain within the stated capacity.



Cutting Capacity
3mm (1/8") @ 735N/mm2 (45 tons/in2)

Grip Material
Plastic

Order code	Jaw Material	EU	SA	UK
KEN5920080K	Steel	20	Req.	17
KEN5920090K	Drop Forged Steel	0	0	50+

KENNEDY
INDUSTRIAL
Tyre tread depth gauge

Carry out the vehicle-maintenance task specified for the reference.



Tool Material
Metal

Order code	Capacity	Weight	EU	SA	UK
KEN5038450K	0-25mm	25 g	Req.	Req.	Req.

EU = Europe | SA = South Africa | UK = United Kingdom | Req. = request confirmation
Regional stock checked 12 Nov 2026 | 50+ = 50 or more

Dimensions in mm unless indicated

WORKSHOP & REPAIR

KENNEDY
INDUSTRIAL
4.0mm individual Numeric characters

Mark suitable material with the listed characters.



Character Height
4.0 mm

Finish / coating
Nickel-Plated

Order code	Character Description	EU	SA	UK
KEN5605330K	2	0	0	0
KEN5605340K	3	0	0	0
KEN5605350K	4	0	0	0
KEN5605360K	5	0	0	4

KENNEDY
INDUSTRIAL
Diesel injector seat cutter set

Carry out the vehicle-maintenance task specified for the reference.



Order code	Weight	Pieces	EU	SA	UK
KEN5031830K	993	8	0	Req.	50+

KENNEDY
INDUSTRIAL
Mini Snap-off blade retractable Knives

Cut or trim materials suited to the listed blade or tool.



Blade Dimensions
91x9

Blade Material
Steel

Order code	Length	Type	EU	SA	UK
KEN5370290K	130 mm	Utility Knife	13	45	50+

KENNEDY
INDUSTRIAL
Squeeze safety knife

Cut or trim materials suited to the listed blade or tool.



Blade Material
Steel

Blade Operation
Self-retracting

Order code	Length	Type	EU	SA	UK
KEN5379333V	164.2mm	Retractable Safety Knife	15	Req.	50+

EU = Europe | SA = South Africa | UK = United Kingdom | Req. = request confirmation
Regional stock checked 12 Nov 2026 | 50+ = 50 or more

Dimensions in mm unless indicated

WORKSHOP & REPAIR

KENNEDY
INDUSTRIAL
4.0mm individual Numeric characters

Mark suitable material with the listed characters.



Character Height
4.0 mm

Finish / coating
Nickel-Plated

Order code	Character Description	EU	SA	UK
KEN5605370K	6	0	0	0
KEN5605400K	9	0	4	0

KENNEDY
INDUSTRIAL
1/4in. hex drive cup hook adaptor driver bit

Hold or extend compatible screwdriver bits.



Order code	Drive	EU	SA	UK
KEN5735213B	-	0	0	50+
KEN5737500K	1/4" in.	22	0	3

KENNEDY
INDUSTRIAL
Flat face bumping hammer

Carry out the vehicle-maintenance task specified for the reference.



Tool Material
Steel

Order code	Length	Weight	EU	SA	UK
KEN5257250K	325 mm	340 kg	2	29	50+

KENNEDY
INDUSTRIAL
Ratcheting axle stands

Lift or support vehicles as specified for the equipment.



Lifting Capacity
2 t

Lifting Height Min.
278 mm

Order code	Base Size	EU	SA	UK
KEN5035520K	170 × 190	7	0	4
KEN5035530K	190 × 210	9	15	50+

EU = Europe | SA = South Africa | UK = United Kingdom | Req. = request confirmation
Regional stock checked 12 Nov 2026 | 50+ = 50 or more

Dimensions in mm unless indicated

WORKSHOP & REPAIR

KENNEDY
INDUSTRIAL
5.0mm individual Numeric characters

Mark suitable material with the listed characters.



Character Height
5.0 mm

Finish / coating
Nickel-Plated

Order code	Character Description	EU	SA	UK
KEN5605420K	1	0	4	0
KEN5605430K	2	0	4	1
KEN5605450K	4	0	4	0
KEN5605460K	5	0	4	0

KENNEDY
INDUSTRIAL
Double flaring tool & pipe cutting set

Form the listed flare or thread on suitable pipe or tubing.



Order code	Capacity	Type	EU	SA	UK
KEN5889570K	3/16 to 5/8 in.	Flaring Tool Set	12	19	50+

KENNEDY
INDUSTRIAL
Modular plug crimp tool

Form a connection between compatible terminals and conductors.



Handle Cover Material
PVC

Insulated
No

Order code	Capacity	Length	EU	SA	UK
KEN5155460K	8P8C/RJ-45, 6P/RJ-12'RJ-11' 6P2C	185 mm	0	50+	50+

KENNEDY
INDUSTRIAL
Metric ball-end hex drivers

Please confirm whether this reference is supplied individually or as a set.
Drive fasteners with a matching hexagonal socket.



Order code	Long arm length	EU	SA	UK
KEN6021040K	Assorted (mm)	0	0	Req.

EU = Europe | SA = South Africa | UK = United Kingdom | Req. = request confirmation
Regional stock checked 12 Nov 2026 | 50+ = 50 or more

Dimensions in mm unless indicated

WORKSHOP & REPAIR

KENNEDY
INDUSTRIAL

5.0mm individual Numeric characters

Mark suitable material with the listed characters.



Character Height
5.0 mm

Finish / coating
Nickel-Plated

Order code	Character Description	EU	SA	UK
KEN5605470K	6	0	4	0
KEN5605490K	8	0	4	0
KEN5605500K	9	0	0	0

KENNEDY
INDUSTRIAL

3 tonne quick lift trolley jack

Lift or support vehicles as specified for the equipment.



Lifting Capacity
3 t

Lifting Height Max.
490 mm

Order code	Weight	Type	EU	SA	UK
KEN5037100K	37.2 kg	Trolley Jack	Req.	Req.	50+

KENNEDY
INDUSTRIAL

Fluorescent warning triangle

Provide the listed equipment for roadside warning or breakdown use.



Material
Plastic

Order code	Type	EU	SA	UK
KEN5038400K	Warning Triangle	1	50+	50+

KENNEDY
INDUSTRIAL

Ratcheting cable cutter

Cut the material specified for this reference.



Handle Material
Plastic

Insulated
No

Order code	Cut	Length	EU	SA	UK
KEN5588200K	32mm	240 mm	0	Req.	50+

EU = Europe | SA = South Africa | UK = United Kingdom | Req. = request confirmation
Regional stock checked 12 Nov 2026 | 50+ = 50 or more

Dimensions in mm unless indicated

WORKSHOP & REPAIR

KENNEDY
INDUSTRIAL
6.0mm individual Numeric characters

Mark suitable material with the listed characters.



Character Height
6.0 mm

Finish / coating
Nickel-Plated

Order code	Character Description	EU	SA	UK
KEN5605510K	0	0	0	0
KEN5605530K	2	0	0	0
KEN5605540K	3	0	0	25
KEN5605550K	4	0	0	0

KENNEDY
INDUSTRIAL
Double flaring tool set

Form the listed flare or thread on suitable pipe or tubing.



Order code	Capacity	Type	EU	SA	UK
KEN5889550K	3/16 to 5/8 in.	Flaring Tool Set	6	5	50+

KENNEDY
INDUSTRIAL
Multi angle vice

Hold a workpiece for the listed operation.



Jaw Material
Alloy Steel

Jaw Width
74 mm

Order code	Jaw	Weight	EU	SA	UK
KEN5162000K	60 mm	0.93 kg	13	15	50+

KENNEDY
INDUSTRIAL
Stainless steel bow rake with Ashwood handle

Carry out the groundworking or gardening task suited to the listed head.



Handle Material
Ash

Shaft Material
Ash

Order code	Type	EU	SA	UK
KEN5229561D	Rake	Req.	Req.	50+

EU = Europe | SA = South Africa | UK = United Kingdom | Req. = request confirmation
Regional stock checked 12 Nov 2026 | 50+ = 50 or more

Dimensions in mm unless indicated

WORKSHOP & REPAIR

KENNEDY
INDUSTRIAL
6.0mm individual Numeric characters

Mark suitable material with the listed characters.



Character Height
6.0 mm

Finish / coating
Nickel-Plated

Order code	Character Description	EU	SA	UK
KEN5605560K	5	0	0	2
KEN5605570K	6	0	0	1
KEN5605580K	7	0	0	0
KEN5605590K	8	0	0	0

KENNEDY
INDUSTRIAL
Double worm screws - Lockfast

Clear a compatible drain or pipe using the listed method.



Order code	Type	EU	SA	UK
KEN5887350K	Rod Accessory	0	0	11

KENNEDY
INDUSTRIAL
Multi-Bender pipe tool

Bend the pipe or tubing specified for the tool.



Former Material
Aluminium

Guide Material
Aluminium

Order code	Length	Type	EU	SA	UK
KEN5886200K	150 mm	Pipe Bender	5	Req.	50+

KENNEDY
INDUSTRIAL
Stainless steel dutch hoe with ash wood handle, 1590x127x45mm

Carry out the groundworking or gardening task suited to the listed head.



Handle Material
Ash

Insulated
No

Order code	Type	EU	SA	UK
KEN5229561C	Dutch Hoe	Req.	Req.	50+

EU = Europe | SA = South Africa | UK = United Kingdom | Req. = request confirmation
Regional stock checked 12 Nov 2026 | 50+ = 50 or more

Dimensions in mm unless indicated

WORKSHOP & REPAIR

KENNEDY
INDUSTRIAL

8.0mm individual Numeric characters

Mark suitable material with the listed characters.



Character Height
8.0 mm

Finish / coating
Nickel-Plated

Order code	Character Description	EU	SA	UK
KEN5605610K	0	0	0	0
KEN5605620K	1	0	0	0
KEN5605640K	3	0	0	17
KEN5605650K	4	0	0	0

KENNEDY
INDUSTRIAL

Double worm screws - universal

Clear a compatible drain or pipe using the listed method.



Order code	Type	EU	SA	UK
KEN5887340K	Rod Accessory	0	0	23

KENNEDY
INDUSTRIAL

Multi-Purpose 4-Way key

Operate the compatible meter, valve or radiator fitting.



Material
Steel

Order code	Type	EU	SA	UK
KEN5886060K	Multi-Purpose	50+	50+	50+

KENNEDY
INDUSTRIAL

Stainless steel Midi handle cultivator

Carry out the groundworking or gardening task suited to the listed head.



Tine Material
Stainless Steel

Order code	Type	EU	SA	UK
KEN5229561K	Cultivator	Req.	Req.	50+

EU = Europe | SA = South Africa | UK = United Kingdom | Req. = request confirmation
Regional stock checked 12 Nov 2026 | 50+ = 50 or more

Dimensions in mm unless indicated

WORKSHOP & REPAIR

KENNEDY
INDUSTRIAL

8.0mm individual Numeric characters

Mark suitable material with the listed characters.



Character Height
8.0 mm

Finish / coating
Nickel-Plated

Order code	Character Description	EU	SA	UK
KEN5605670K	6	0	0	10
KEN5605680K	7	0	0	0

KENNEDY
INDUSTRIAL

1/4in. hex drive torsion quick magnetic bit holder

Hold or extend compatible screwdriver bits.



Order code	Length	Pieces	EU	SA	UK
KEN5735329C	60 mm	1	3	12	50+

KENNEDY
INDUSTRIAL

Electronic edge finder

Locate a workpiece edge, centre or reference position on a machine.



Order code	Length	EU	SA	UK
KEN5183851V	160 mm	Req.	Req.	50+

KENNEDY
INDUSTRIAL

Pressure gauge for hydraulic bench press

Apply controlled pressing force to suitable assemblies.



Overall Height
895 mm

Work Bed Adjustable Height
3 x 100mm

Order code	Capacity	Width	EU	SA	UK
KEN5675570K	10 tonnes	545 mm	0	4	10

EU = Europe | SA = South Africa | UK = United Kingdom | Req. = request confirmation
Regional stock checked 12 Nov 2026 | 50+ = 50 or more

Dimensions in mm unless indicated

WORKSHOP & REPAIR

KENNEDY
INDUSTRIAL

Direct drive magnetic adaptors for screwdrivers

Hold or extend compatible screwdriver bits.



Order code	Length	Type / variant	EU	SA	UK
KEN5735203Q	60 mm	Magnetic Bit Holder · DRIVE BIT ADAPTOR x1/4"...	21	Req.	50+
KEN5735204R	60 mm	Magnetic Bit Holder · DRIVE BIT ADAPTOR x1/4"...	Req.	Req.	50+
KEN5735205S	74 mm	Magnetic Bit Holder · DRIVE MAG BIT ADAPTOR...	11	50	50+
KEN5735206T	74 mm	Magnetic Bit Holder · DRIVE MAG BIT ADAPTOR...	Req.	Req.	50+

KENNEDY
INDUSTRIAL

Drain rod - universal 3/4" x 3"

Clear a compatible drain or pipe using the listed method.

Material
Polypropylene

Pipe Capacity
3 in.

Order code	Ø	Length	EU	SA	UK
KEN5887240K	20 mm	900mm	0	20	17

KENNEDY
INDUSTRIAL

Multi-Purpose crimping plier kit

Form a connection between compatible terminals and conductors.



Handle Cover Material
PVC

Insulated
No

Order code	Capacity	Length	EU	SA	UK
KEN5155090K	1.5mm² - 6mm ²	240 mm	2	37	50+

KENNEDY
INDUSTRIAL

Stand for pipe vices

Adapt or maintain a compatible clamp or vice.



Body Material
Steel

Order code	Type	Fit	EU	SA	UK
KEN5888520K	Vice Stand	Kennedy VP055 Pipe Vice	0	0	0

EU = Europe | SA = South Africa | UK = United Kingdom | Req. = request confirmation
Regional stock checked 12 Nov 2026 | 50+ = 50 or more

Dimensions in mm unless indicated

WORKSHOP & REPAIR

KENNEDY
INDUSTRIAL

Direct drive magnetic adaptors for screwdrivers

Hold or extend compatible screwdriver bits.



Order code	Length	Type / variant	EU	SA	UK
KEN5735207V	60 mm	Quick Release Bit Holder	13	4	50+

KENNEDY
INDUSTRIAL

Replacement jaws for bolt cutters - centre cut

Cut suitable bolts, rods, wire or chain within the stated capacity.



Cutting Capacity
6mm (1/4") @ 735N/mm2 (45 tons/in2)

Insulated
No

Order code	Fit	Length	EU	SA	UK
KEN5672940K	360mm (14in.) Low Tensile Cutters	360 mm	0	4	0
KEN5672960K	460mm (18in.) Low Tensile Cutters	460 mm	0	0	0
KEN5673000K	900mm (36in.) Low Tensile Cutters	900 mm	0	0	0
KEN5673490K	760mm (30") High Tensile Cutters	760 mm	0	0	0

KENNEDY
INDUSTRIAL

Multi-Purpose crimping pliers

Form a connection between compatible terminals and conductors.



Handle Cover Material
PVC

Insulated
No

Order code	Capacity	Length	EU	SA	UK
KEN5155050K	1.5mm² - 6mm ²	240 mm	0	50+	50+

KENNEDY
INDUSTRIAL

Standard automotive fuse set

Provide circuit protection at the specified fuse rating.



Order code	Weight	Pieces	EU	SA	UK
KEN5039900K	305 g	120	0	50+	50+

EU = Europe | SA = South Africa | UK = United Kingdom | Req. = request confirmation
Regional stock checked 12 Nov 2026 | 50+ = 50 or more

Dimensions in mm unless indicated

WORKSHOP & REPAIR

KENNEDY
INDUSTRIAL
Heavy duty bench vice, fixed base

Hold a workpiece for the listed operation.



Jaw Height
16 mm

Jaw Material
Cast Iron

Order code	L × W × H	EU	SA	UK
KEN4450230K	270 × 115 × 120 mm	2	4	50+
KEN4450240K	330 × 135 × 145 mm	7	6	50+
KEN4450250K	410 × 160 × 165 mm	0	8	50+
KEN4450260K	480 × 175 × 175 mm	Req.	Req.	50+

KENNEDY
INDUSTRIAL
Drain rod sets - Lockfast

Clear a compatible drain or pipe using the listed method.



Material
Polypropylene

Order code	Type	EU	SA	UK
KEN5887210K	Rod Kit	0	0	6

KENNEDY
INDUSTRIAL
Multi-Purpose cutters

Cut sheet metal using the listed cutting mechanism.



Blade Material
Stainless Steel

Handle Material
Polypropylene

Order code	Length	EU	SA	UK
KEN5912360K	203 mm	50	19	50+
KEN5913120K	190 mm	1	26	50+

KENNEDY
INDUSTRIAL
Uninsulated terminal crimp tool

Form a connection between compatible terminals and conductors.



Capacity
0.5 - 1.0, 1.0 - 2.5, 4.0 - 6.0mm²

Handle Cover Material
PVC

Order code	Length	EU	SA	UK
KEN5155400K	225 mm	0	20	50+
KEN5155420K	275 mm	Req.	Req.	Req.

EU = Europe | SA = South Africa | UK = United Kingdom | Req. = request confirmation
Regional stock checked 12 Nov 2026 | 50+ = 50 or more

Dimensions in mm unless indicated

WORKSHOP & REPAIR

KENNEDY
INDUSTRIAL

Heavy duty bench vice, fixed base

Hold a workpiece for the listed operation.



Jaw Height
28 mm

Jaw Material
Steel

Order code	L × W × H	EU	SA	UK
KEN4450280K	- × - × -	Req.	Req.	50+

KENNEDY
INDUSTRIAL

Replacement jaws for bolt cutters - centre cut

Ask us to confirm the marked specification before ordering. Cut suitable bolts, rods, wire or chain within the stated capacity.



Insulated
No

Jaw Material
Drop Forged Hardened Carbon Steel

Order code	Fit	Length	EU	SA	UK
KEN5673500K	900mm (36") High Tensile Cutters	900 mm	0	0	0

KENNEDY
INDUSTRIAL

Edge and centre finder set, 5 pieces

Locate a workpiece edge, centre or reference position on a machine.



Tip Material
Steel

Order code	Body Diameter	EU	SA	UK
KEN5181500K	0.1 in.	1	Req.	50+

KENNEDY
INDUSTRIAL

Positive indent low stress punches sets

Mark suitable material with the listed characters.



Character Height
3.0 mm

Material
Carbon Steel

Order code	Length	Pieces	EU	SA	UK
KEN5605300K	71 mm	9	0	17	2
KEN5607300K	73 mm	27	0	18	1

EU = Europe | SA = South Africa | UK = United Kingdom | Req. = request confirmation
Regional stock checked 12 Nov 2026 | 50+ = 50 or more

Dimensions in mm unless indicated

WORKSHOP & REPAIR

KENNEDY
INDUSTRIAL
Industrial quality screw extractors

Remove suitable damaged screws or studs.

Drive Type
Square

Order code	Size	EU	SA	UK
KEN0751010K	5/32in	19	35	50+
KEN0751020K	7/32in	27	17	50+
KEN0751030K	9/32in	Req.	Req.	Req.
KEN0751040K	3/8in	50+	16	50+

KENNEDY
INDUSTRIAL
Drain rods

Clear a compatible drain or pipe using the listed method.



Material
Nylon Cover

Order code	Type	EU	SA	UK
KEN5887280K	Rod Accessory	0	0	1

KENNEDY
INDUSTRIAL
Non-Approved fuel container

Store or transfer the fuels permitted for the container.



Can Material
Plastic

Listed standards
Non-Approved

Order code	Capacity	Weight	EU	SA	UK
KEN5039100K	5 L	615 g	3	4	50+
KEN5039120K	10 L	820 g	0	20	50+
KEN5039140K	20 L	1270 g	Req.	Req.	Req.

KENNEDY
INDUSTRIAL
Valve spring compressor

Ask us to confirm the marked specification before ordering. Carry out the vehicle-maintenance task specified for the reference.



Opening Capacity
35 to 200 mm

Throat Depth
250 mm

Order code	L × W	Weight	EU	SA	UK
KEN5032700K	395 × 285 mm	2.50 kg	0	3	11
KEN5032710K	430 × 205 mm	2.20 kg	0	0	11

EU = Europe | SA = South Africa | UK = United Kingdom | Req. = request confirmation
Regional stock checked 12 Nov 2026 | 50+ = 50 or more

Dimensions in mm unless indicated

WORKSHOP & REPAIR

KENNEDY
INDUSTRIAL
Industrial quality screw extractors

Remove suitable damaged screws or studs.



Drive Type
Square

Order code	Size	EU	SA	UK
KEN0751050K	5/8in	25	25	50+
KEN0751070K	1-1/8in	2	17	50+
KEN0751080K	1-3/8in	1	3	50+
KEN0751090K	2in	1	1	50+

KENNEDY
INDUSTRIAL
Drain rods - Lockfast 3/4" x 3"

Clear a compatible drain or pipe using the listed method.

Material
Polypropylene

Order code	Ø	Length	EU	SA	UK
KEN5887250K	20 mm	900mm	0	0	15

KENNEDY
INDUSTRIAL
Non-Sterile handles

Cut or trim materials suited to the listed blade or tool.



Blade Material
Blade Not Included

Handle Material
Nickel Alloy

Order code	Length	Type / variant	EU	SA	UK
KEN5377230K	180 mm	Knife Handle · NO.3	8	44	50+
KEN5377240K	180 mm	Knife Handle · NO.4	Req.	Req.	Req.

KENNEDY
INDUSTRIAL
Uninsulated terminal crimp tool replacement jaws

A component or accessory for the specified tool.



Insulated
No

Jaw Material
Steel

Order code	Capacity	Length	EU	SA	UK
KEN5156420K	0.75 - 6mm	40 mm	0	1	50+

EU = Europe | SA = South Africa | UK = United Kingdom | Req. = request confirmation
Regional stock checked 12 Nov 2026 | 50+ = 50 or more

Dimensions in mm unless indicated

WORKSHOP & REPAIR

KENNEDY
INDUSTRIAL

Letters stencil sets, 26 pieces, A-Z

Mark or lay out the work using the listed medium.



Material
Aluminium

Overall Height
85 mm

Order code	Character Height	Width	EU	SA	UK
KEN5612400K	40 mm	70mm	4	19	35
KEN5612500K	50 mm	70mm	1	34	50+
KEN5612600K	60 mm	88mm	0	10	9
KEN5612700K	70 mm	88mm	1	13	14

KENNEDY
INDUSTRIAL

Drain test bung

Clear a compatible drain or pipe using the listed method.



Pipe Capacity
101 mm

Order code	Ø	EU	SA	UK
KEN5887500K	100 mm	50+	2	9
KEN5887510K	150 mm	50+	0	50+
KEN5887540K	300 mm	4	0	11

KENNEDY
INDUSTRIAL

Plasterer's bath

Carry or hold materials suited to the bucket.

Material
Polyethylene

Overall Width/Diameter
24 in.

Order code	Capacity	Length	EU	SA	UK
KEN5123000K	165 L	48 in.	Req.	Req.	9

KENNEDY
INDUSTRIAL

Wax injector gun

Carry out the vehicle-maintenance task specified for the reference.



Tool Material
Plastic

Order code	Capacity	Weight	EU	SA	UK
KEN5031880K	1 L	620 kg	0	0	24

EU = Europe | SA = South Africa | UK = United Kingdom | Req. = request confirmation
Regional stock checked 12 Nov 2026 | 50+ = 50 or more

Dimensions in mm unless indicated

WORKSHOP & REPAIR

KENNEDY
INDUSTRIAL
Letters stencil sets, 26 pieces, A-Z

Mark or lay out the work using the listed medium.



Material
Steel

Overall Height
120 mm

Order code	Character Height	Width	EU	SA	UK
KEN5612800K	80 mm	95mm	1	30	18
KEN5613100K	100 mm	115mm	2	25	19
KEN5613150K	150 mm	165mm	1	1	5
KEN5613200K	200 mm	200mm	1	1	1

KENNEDY
INDUSTRIAL
Drain testing dye

Clear a compatible drain or pipe using the listed method.



Material
Coloured Dye Powder

Order code	Dye Colour	EU	SA	UK
KEN5887700K	Green	0	2	15
KEN5887710K	Red	0	0	10
KEN5887720K	Blue	Req.	Req.	Req.

KENNEDY
INDUSTRIAL
Plastic spanner holder

Organise or maintain compatible tool storage.



Material
Plastic

Order code	Type	Colour	EU	SA	UK
KEN5933025E	Spanner Holder	Red	0	7	30

KENNEDY
INDUSTRIAL
Welder's locking clamp

Hold a workpiece for the listed operation.



Jaw Material
Steel

Opening Capacity
280 mm

Order code	Length	Type	EU	SA	UK
KEN5588000K	280 mm	Locking Clamp	0	50+	11

EU = Europe | SA = South Africa | UK = United Kingdom | Req. = request confirmation
Regional stock checked 12 Nov 2026 | 50+ = 50 or more

Dimensions in mm unless indicated

WORKSHOP & REPAIR

KENNEDY
INDUSTRIAL

Low tensile bolt cutters

Cut suitable bolts, rods, wire or chain within the stated capacity.



Cutting Capacity
15HRC = 5mm & 40HRC = 4mm

Grip Material
Plastic

Order code	Length	EU	SA	UK
KEN5923520K	304 mm	0	Req.	50+
KEN5923540K	355 mm	11	9	50+
KEN5923560K	457 mm	Req.	Req.	50+
KEN5923580K	609 mm	6	3	50+

KENNEDY
INDUSTRIAL

Drawers for small parts storage cabinet range

Store and organise the tools or parts suited to the listed storage format.



Overall Width
306 mm

Product Material
Polypropylene

Order code	Height	EU	SA	UK
KEN5939600K	551 mm	0	1	50+
KEN5939620K	282 mm	0	12	49

KENNEDY
INDUSTRIAL

Piston ring compressors

Carry out the vehicle-maintenance task specified for the reference.



Opening Capacity
57 to 125 mm

Order code	Length	Weight	EU	SA	UK
KEN5032210K	80 mm	275 kg	14	34	50+
KEN5032240K	100 mm	345 kg	0	7	50+
KEN5032270K	165 mm	575 kg	0	12	50

KENNEDY PROFESSIONAL

Wire thread insert kits, metric and imperial

A component or accessory for the specified tool.



Order code	Thread	Type	EU	SA	UK
KEN6212040K	No.4 - 40	Thread Repair Kit	0	0	0

EU = Europe | SA = South Africa | UK = United Kingdom | Req. = request confirmation
Regional stock checked 12 Nov 2026 | 50+ = 50 or more

Dimensions in mm unless indicated

WORKSHOP & REPAIR

KENNEDY
INDUSTRIAL
Low tensile bolt cutters

Cut suitable bolts, rods, wire or chain within the stated capacity.



Cutting Capacity
15HRC = 14mm & 40HRC = 22mm

Grip Material
Plastic

Order code	Length	EU	SA	UK
KEN5923620K	914 mm	1	7	50+

KENNEDY
INDUSTRIAL
Replacement jaws for crimping tools

A component or accessory for the specified tool.



Insulated
No

Jaw Material
Steel

Order code	Fit	Capacity	EU	SA	UK
KEN5156200K	Kennedy TCF004 Crimp Tool	0.5mm² - 4mm²	0	0	22
KEN5156220K	Kennedy TCI006 Crimp Tool	0.5mm² - 6.0mm²	0	6	6
KEN5156300K	Kennedy TCF016 Crimp Tool	6mm² - 16mm²	0	0	40
KEN5156400K	Kennedy TCU006 Crimp Tool	0.5mm² - 6.0mm²	0	3	34

KENNEDY
INDUSTRIAL
Nut splitters - imperial

Split suitable nuts for removal.



Material
Steel

Maximum Nut Capacity
12 mm

Order code	Length	EU	SA	UK
KEN5034090K	85 mm	Req.	0	50+
KEN5034160K	110 mm	Req.	4	50+
KEN5034220K	150 mm	Req.	4	50+
KEN5034270K	175 mm	Req.	Req.	46

KENNEDY
INDUSTRIAL
Wood scraper four edge replacement blades

A component or accessory for the specified tool.



Order code	Dimensions	EU	SA	UK
KEN5331820K	38mm	Req.	Req.	50+
KEN5331830K	64mm	0	0	50+

EU = Europe | SA = South Africa | UK = United Kingdom | Req. = request confirmation
Regional stock checked 12 Nov 2026 | 50+ = 50 or more

Dimensions in mm unless indicated

WORKSHOP & REPAIR

KENNEDY
INDUSTRIAL
Multi bender pipe tool - Accessories

Bend the pipe or tubing specified for the tool.



Former Material
Aluminium

Maximum Bend Angle
180 °

Order code	Type	Variant	EU	SA	UK
KEN5886810K	Former	12/15mm Former	0	1	9
KEN5886820K	Former	12/22mm Former	0	1	0
KEN5886920K	Guide	12mm Guide	0	0	17
KEN5886940K	Guide	15mm Guide	0	5	37

KENNEDY
INDUSTRIAL
Drop scrapers - Lockfast

Clear a compatible drain or pipe using the listed method.



Order code	Type	Variant	EU	SA	UK
KEN5887390K	Drop Scrapers	4"	0	0	4
KEN5887470K	Drop Scrapers	6"	0	0	11

KENNEDY
INDUSTRIAL
Piston ring pliers

Carry out the vehicle-maintenance task specified for the reference.



Opening Capacity
50 to 100 mm

Order code	L × W	Weight	EU	SA	UK
KEN5032090K	300 × 165 mm	0.28 kg	0	19	50+

KENNEDY
INDUSTRIAL
Universal caliper Wind-Back tool kits

Carry out the vehicle-maintenance task specified for the reference.



Tool Material
Steel

Order code	Weight	Pieces	EU	SA	UK
KEN5032770K	1500 g	12	0	0	13

EU = Europe | SA = South Africa | UK = United Kingdom | Req. = request confirmation
Regional stock checked 12 Nov 2026 | 50+ = 50 or more

Dimensions in mm unless indicated

WORKSHOP & REPAIR

KENNEDY
INDUSTRIAL

Multi bender pipe tool - Accessories

Bend the pipe or tubing specified for the tool.



Guide Material
Aluminium

Maximum Bend Angle
180 °

Order code	Type	Variant	EU	SA	UK
KEN5886960K	Guide	22mm Guide	0	3	50+

KENNEDY
INDUSTRIAL

Replacement jaws for crimping tools

A component or accessory for the specified tool.



Insulated
No

Jaw Material
Steel

Order code	Fit	Capacity	EU	SA	UK
KEN5156500K	Kennedy TCK005 Tool Kit	1.5mm² - 10.0mm²	Req.	Req.	22

KENNEDY
INDUSTRIAL

Edge finder body, metric

Locate a workpiece edge, centre or reference position on a machine.



Order code	Length	EU	SA	UK
KEN5181420K	75 mm	1	Req.	50+

KENNEDY
INDUSTRIAL

Precision craft knife set, 16 pieces

Cut or trim materials suited to the listed blade or tool.



Blade Material
Steel

Blade Operation
Fixed Blade

Order code	Length	Type	EU	SA	UK
KEN5375100K	218 mm	Precision Knife	10	50+	50+

EU = Europe | SA = South Africa | UK = United Kingdom | Req. = request confirmation
Regional stock checked 12 Nov 2026 | 50+ = 50 or more

Dimensions in mm unless indicated

WORKSHOP & REPAIR

KENNEDY
INDUSTRIAL
Numbers stencil sets

Mark or lay out the work using the listed medium.



Material
Steel

Overall Height
85 mm

Order code	Character Height	Width	EU	SA	UK
KEN5610400K	40 mm	70mm	4	41	23
KEN5610500K	50 mm	70mm	2	50+	50+
KEN5610700K	70 mm	90mm	3	20	35
KEN5610800K	80 mm	95mm	5	35	31

KENNEDY
INDUSTRIAL
Drop scrapers - universal

Clear a compatible drain or pipe using the listed method.



Order code	Type	Variant	EU	SA	UK
KEN5887380K	Drop Scrapers	4"	0	0	0
KEN5887460K	Drop Scrapers	6"	0	0	0

KENNEDY
INDUSTRIAL
Plain edge finder - imperial

Locate a workpiece edge, centre or reference position on a machine.



Order code	Length	EU	SA	UK
KEN5181470K	80 mm	0	0	50+

KENNEDY
INDUSTRIAL
Universal door handle clip remover

Carry out the vehicle-maintenance task specified for the reference.



Tool Material
Metal

Order code	Length	Weight	EU	SA	UK
KEN5032790K	180 mm	45 kg	0	0	50+

EU = Europe | SA = South Africa | UK = United Kingdom | Req. = request confirmation
Regional stock checked 12 Nov 2026 | 50+ = 50 or more

Dimensions in mm unless indicated

WORKSHOP & REPAIR

KENNEDY
INDUSTRIAL
Numbers stencil sets

Mark or lay out the work using the listed medium.



Material
Steel

Overall Height
140 mm

Order code	Character Height	Width	EU	SA	UK
KEN5611000K	100 mm	115mm	2	Req.	14
KEN5612000K	200 mm	200mm	0	Req.	5

KENNEDY
INDUSTRIAL
10 ton hydraulic ram

Remove suitable press-fit or retained components.



Order code	Type	EU	SA	UK
KEN5037200K	Hydraulic Ram	3	9	50+

KENNEDY
INDUSTRIAL
End cutting nippers

Cut the material specified for this reference.



Finish / coating
Black-Oxide

Handle Material
PVC

Order code	Length	Type	EU	SA	UK
KEN5583620K	160 mm	End Cutters	0	8	50+

KENNEDY
INDUSTRIAL
Professional glow plug connector pliers

Carry out the vehicle-maintenance task specified for the reference.



Handle Material
Composite Plastic

Material
Steel

Order code	Jaw Type	EU	SA	UK
KEN5031240K	Straight	2	0	50+
KEN5031260K	Angled	0	0	50+

EU = Europe | SA = South Africa | UK = United Kingdom | Req. = request confirmation
Regional stock checked 12 Nov 2026 | 50+ = 50 or more

Dimensions in mm unless indicated

WORKSHOP & REPAIR

KENNEDY
INDUSTRIAL

Panel beating dolly

Carry out the vehicle-maintenance task specified for the reference.



Tool Material
Steel

Order code	Length	Weight	EU	SA	UK
KEN5037500K	120 mm	1.18 kg	0	0	50+
KEN5037520K	75 mm	1.15 kg	0	0	43
KEN5037540K	64 mm	1.25 kg	0	0	50+
KEN5037580K	132 mm	1.18 kg	0	1	50+

KENNEDY
INDUSTRIAL

Dual action bar clamps

Hold a workpiece for the listed operation.



Bar Material
Steel

Handle Material
Resin

Order code	Length	Type	EU	SA	UK
KEN5393330K	405 mm	Quick Clamp	18	32	50+

KENNEDY
INDUSTRIAL

Nut splitters set, 4 pieces

Split suitable nuts for removal.



Material
Steel

Maximum Nut Capacity
27 mm

Order code	Type	EU	SA	UK
KEN5034290K	Nut Splitter Set	Req.	Req.	Req.

EU = Europe | SA = South Africa | UK = United Kingdom | Req. = request confirmation
Regional stock checked 12 Nov 2026 | 50+ = 50 or more

Dimensions in mm unless indicated

WORKSHOP & REPAIR

KENNEDY
INDUSTRIAL

Panel beating dolly

Carry out the vehicle-maintenance task specified for the reference.



Tool Material
Steel

Order code	Length	Weight	EU	SA	UK
KEN5037600K	81 mm	0.96 kg	0	0	50+

KENNEDY
INDUSTRIAL

1.5mm individual Numeric characters

Mark suitable material with the listed characters.



Character Height
1.5 mm

Finish / coating
Nickel-Plated

Order code	Character Description	EU	SA	UK
KEN5605070K	6	0	0	0
KEN5605090K	8	0	0	0

KENNEDY
INDUSTRIAL

Engine support beam

Lift or recover a load only as specified for the particular product.



Order code	Type	EU	SA	UK
KEN5038100K	Engine Support Beam	0	0	0

EU = Europe | SA = South Africa | UK = United Kingdom | Req. = request confirmation
Regional stock checked 12 Nov 2026 | 50+ = 50 or more

Dimensions in mm unless indicated

WORKSHOP & REPAIR

KENNEDY
INDUSTRIAL

Replacement blades for surface forming tools

A component or accessory for the specified tool.



Blade Material
Carbon Steel

Order code	Width	EU	SA	UK
KEN5972020K	42 mm	0	Req.	50+
KEN5972040K	40 mm	0	0	50+
KEN5972060K	42 mm	0	0	0
KEN5972080K	42 mm	0	0	50+

KENNEDY
INDUSTRIAL

Edge & centre finders - plain edge metric

Locate a workpiece edge, centre or reference position on a machine.



Order code	Length	EU	SA	UK
KEN5181480K	81 mm	0	7	6

KENNEDY
INDUSTRIAL

Oil filter pliers

Remove or fit a compatible oil filter as specified.



Jaw Material
Chrome Vanadium

Order code	Capacity	Length	EU	SA	UK
KEN5031760K	69-80 mm	250 mm	3	16	50+
KEN5031780K	50-114 mm	300 mm	Req.	Req.	Req.

EU = Europe | SA = South Africa | UK = United Kingdom | Req. = request confirmation
Regional stock checked 12 Nov 2026 | 50+ = 50 or more

Dimensions in mm unless indicated

GARDEN & WATERING

KENNEDY SE
1/2" plastic spray nozzle, set of 4

Deliver or direct water using the listed format.



Material
Plastic

Order code	Type	Variant	EU	SA	UK
KEN5235563N	Spray Nozzle	PLASTIC SPRAY NOZZLE (SET-4)	0	Req.	50+
KEN5237681H	Spray Nozzle	Plastic Spray Nozzle, Set of 4	0	Req.	50+

KENNEDY SE
Plastic hose connector, 1/2"

Deliver or direct water using the listed format.



Material
Plastic

Order code	Type	EU	SA	UK
KEN5235983L	Hose Connector	0	Req.	50+

KENNEDY INDUSTRIAL
Stainless steel border fork with ash wood handle

Carry out the groundworking or gardening task suited to the listed head.



Handle Material
Ash Wood

Shaft Material
Ash

Order code	Type	EU	SA	UK
KEN5229560Y	Digging Fork	Req.	Req.	50+
KEN5229561A	Border Fork	Req.	Req.	50+

KENNEDY SE
Steel watering cans

Deliver or direct water using the listed format.



Can Material
Galvanised Steel

Head Material
Galvanised Steel

Order code	Capacity	EU	SA	UK
KEN5230890K	10 L	0	Req.	50+
KEN5238798X	5 L	0	Req.	50+

EU = Europe | SA = South Africa | UK = United Kingdom | Req. = request confirmation
Regional stock checked 12 Nov 2026 | 50+ = 50 or more

Dimensions in mm unless indicated

GARDEN & WATERING

KENNEDY SE
2 way plastic hose coupler, 1/2"

Deliver or direct water using the listed format.



Material
Plastic

Order code	Type	Colour	EU	SA	UK
KEN5238006H	2-Way Hose Coupler	Black	0	Req.	50+

KENNEDY SE
Auto-Off plastic hose connector, 1/2"

Deliver or direct water using the listed format.



Material
Plastic

Order code	Type	EU	SA	UK
KEN5239617L	Hose Connector	0	Req.	50+

KENNEDY SE
Plastic hose hanger 170mm (W) x 250mm (L) x 130mm (H)

Deliver or direct water using the listed format.



Material
Plastic

Order code	L × W × H	EU	SA	UK
KEN5232430T	250 × 170 × 130 mm	0	Req.	50+

KENNEDY INDUSTRIAL
Stainless steel Midi handle dandelion weeder

Carry out the groundworking or gardening task suited to the listed head.



Tine Material
Stainless Steel

Order code	Type	EU	SA	UK
KEN5229561J	Dandelion Weeder	Req.	Req.	50+

EU = Europe | SA = South Africa | UK = United Kingdom | Req. = request confirmation
Regional stock checked 12 Nov 2026 | 50+ = 50 or more

Dimensions in mm unless indicated

GARDEN & WATERING

KENNEDY SE
7-Pattern metal spray nozzle, 1/2"

Deliver or direct water using the listed format.



Material
Metal

Order code	Type	EU	SA	UK
KEN5234527J	7-Pattern Spray Nozzle	0	Req.	50+

KENNEDY SE
Heavy duty garden hose

Deliver or direct water using the listed format.



Order code	Hose Diameter	EU	SA	UK
KEN5239795F	12.7 mm	0	Req.	50+

KENNEDY SE
Plastic hose mender 1/2"

Deliver or direct water using the listed format.



Material
Plastic

Order code	Type	EU	SA	UK
KEN5234778E	Hose Repairer	0	Req.	50+

KENNEDY INDUSTRIAL
Stainless steel weeding fork with Midi handle

Carry out the groundworking or gardening task suited to the listed head.



Tine Material
Stainless Steel

Order code	Type	EU	SA	UK
KEN5229561H	Weeding Fork	Req.	Req.	50+

EU = Europe | SA = South Africa | UK = United Kingdom | Req. = request confirmation
Regional stock checked 12 Nov 2026 | 50+ = 50 or more

Dimensions in mm unless indicated

GARDEN & WATERING

KENNEDY SE™ Adjustable metal spray nozzle 1/2"

Deliver or direct water using the listed format.



Material
Metal

Order code	Type	Colour	EU	SA	UK
KEN5239350A	Spray Nozzle	Black	0	Req.	50+

KENNEDY SE™ Plastic female hose adaptor 3/4" - 1/2"

A component or accessory for the specified tool.



Material
Plastic

Order code	Type	Colour	EU	SA	UK
KEN5239742U	Hose Connector	White	0	Req.	50+

KENNEDY SE™ Push smart water wand, 28" to 41"

Deliver or direct water using the listed format.



Order code	Type	Colour	EU	SA	UK
KEN5236190H	Smart Water Wand	White	0	Req.	50+

EU = Europe | SA = South Africa | UK = United Kingdom | Req. = request confirmation
Regional stock checked 12 Nov 2026 | 50+ = 50 or more

Dimensions in mm unless indicated

CONSTRUCTION & GROUNDWORK

KENNEDY PROFESSIONAL Insulated tools

Carry out the groundworking or gardening task suited to the listed head.



Insulated
Yes

Order code	Type	L × W	EU	SA	UK
KEN5341300A	Cable Laying Shovel	- × -	0	0	50+
KEN5341779J	Trenching	- × -	0	0	21
KEN5344243V	Grafting Shovel	- × -	0	0	41
KEN5344287R	Taper Mouth Shovel	- × -	Req.	Req.	Req.

KENNEDY INDUSTRIAL Flat paint brush set, synthetic bristle, set of 6

Apply, prepare or handle the coating specified for the tool.



Bristle Material
Synthetic

Handle Material
Rubber

Order code	Pieces	EU	SA	UK
KEN5336790K	6	0	3	11

KENNEDY INDUSTRIAL Paint roller trays

Apply, prepare or handle the coating specified for the tool.



Material
Plastic

Order code	Capacity	Width	EU	SA	UK
KEN5334460K	1 L	22cm	0	0	50+
KEN5334670K	2.5 L	30cm	2	0	20

KENNEDY INDUSTRIAL Striker brushes

Apply, prepare or handle the coating specified for the tool.



Bristle Material
Natural

Brush Width
1.5in.

Order code	Pieces	EU	SA	UK
KEN5330010K	1	0	0	50+

EU = Europe | SA = South Africa | UK = United Kingdom | Req. = request confirmation
Regional stock checked 12 Nov 2026 | 50+ = 50 or more

Dimensions in mm unless indicated

CONSTRUCTION & GROUNDWORK

KENNEDY PROFESSIONAL

Insulated tools

Carry out the groundworking or gardening task suited to the listed head.



Insulated
Yes

Order code	Type	L × W	EU	SA	UK
KEN5344573P	Square Mouth Shovel	- × -	0	Req.	14
KEN5345875Z	Round Mouth Shovel	- × -	Req.	Req.	22
KEN5346798H	Grafting Shovel	- × -	Req.	Req.	Req.
KEN5347475L	-	250 × 150 mm	0	Req.	0

KENNEDY
INDUSTRIAL

Flat paste brush, synthetic bristle, 1in.

Apply, prepare or handle the coating specified for the tool.



Bristle Material
Synthetic

Brush Width
1in.

Order code	Pieces	EU	SA	UK
KEN5335250K	1	23	20	50+

KENNEDY PROFESSIONAL

Plasterer's hawk

Carry out the masonry, finishing or glazing task specified for the reference.



Blade Material
Aluminium

Order code	L × W	Type	EU	SA	UK
KEN5120920K	300 mm × 12in.	Plasterers Hawk	0	0	0

KENNEDY
INDUSTRIAL

Round sash brushes

Apply, prepare or handle the coating specified for the tool.



Bristle Material
Natural

Brush Width
10/32in.

Order code	Pieces	EU	SA	UK
KEN5333184K	1	1	0	50+

EU = Europe | SA = South Africa | UK = United Kingdom | Req. = request confirmation
Regional stock checked 12 Nov 2026 | 50+ = 50 or more

Dimensions in mm unless indicated

CONSTRUCTION & GROUNDWORK

KENNEDY PROFESSIONAL

Insulated tools

Carry out the groundworking or gardening task suited to the listed head.



Insulated
Yes

Order code	Type	L × W	EU	SA	UK
KEN5348040D	General Service Shovel	- × -	0	0	39
KEN5349613M	Newcastle Drainer	- × -	Req.	Req.	Req.
KEN5349898V	Trenching Shovel	- × -	0	0	37
KEN5349913L	-	360 × 220 mm	Req.	Req.	42

KENNEDY
INDUSTRIAL

Flat paste brushes

Apply, prepare or handle the coating specified for the tool.



Bristle Material
Synthetic

Brush Width
1/4in.

Order code	Pieces	EU	SA	UK
KEN5336310K	1	16	0	50+

KENNEDY
INDUSTRIAL

Plasterer's trowel

Carry out the masonry, finishing or glazing task specified for the reference.



Blade Material
Aluminium

Order code	L × W	Type	EU	SA	UK
KEN5120100K	280 × 115 mm	Trowel	0	7	50+

KENNEDY
INDUSTRIAL

Round sash brushes, synthetic bristle

Apply, prepare or handle the coating specified for the tool.



Bristle Material
Synthetic

Brush Width
10/32in.

Order code	Pieces	EU	SA	UK
KEN5331535K	1	10	24	50+

EU = Europe | SA = South Africa | UK = United Kingdom | Req. = request confirmation
Regional stock checked 12 Nov 2026 | 50+ = 50 or more

Dimensions in mm unless indicated

CONSTRUCTION & GROUNDWORK

KENNEDY
INDUSTRIAL

Flat paint brushes, natural bristle

Apply, prepare or handle the coating specified for the tool.



Bristle Material
Natural

Handle Material
Plastic

Order code	Brush Width	Brush Length	EU	SA	UK
KEN5331180K	2in.	65 mm	Req.	Req.	Req.
KEN9070210K	1/2in.	35 mm	Req.	Req.	Req.
KEN9070250K	1in.	40 mm	Req.	Req.	Req.
KEN9070270K	1.5in.	40 mm	10	Req.	50+

KENNEDY
INDUSTRIAL

Flat Professional paint brushes, natural bristle

Apply, prepare or handle the coating specified for the tool.



Bristle Material
Natural

Brush Width
1in.

Order code	Pieces	EU	SA	UK
KEN5335040K	1	Req.	Req.	Req.

KENNEDY
INDUSTRIAL

Plastic paint scuttle

Apply, prepare or handle the coating specified for the tool.



Material
Plastic

Order code	Capacity	Type	EU	SA	UK
KEN5331700K	15 L	Paint Kettle	0	7	50+

KENNEDY
INDUSTRIAL

Shepsil paint roller sleeve refill

Apply, prepare or handle the coating specified for the tool.



Sleeve Material
Shepsil

Order code	Pieces	EU	SA	UK
KEN5334300K	1	0	14	50+

EU = Europe | SA = South Africa | UK = United Kingdom | Req. = request confirmation
Regional stock checked 12 Nov 2026 | 50+ = 50 or more

Dimensions in mm unless indicated

CONSTRUCTION & GROUNDWORK

KENNEDY
INDUSTRIAL
Flat paint brushes, natural bristle

Apply, prepare or handle the coating specified for the tool.



Bristle Material
Natural

Handle Material
Wood

Order code	Brush Width	Brush Length	EU	SA	UK
KEN9070290K	2in.	45 mm	Req.	Req.	Req.
KEN9070310K	2.5in.	45 mm	27	7	50+
KEN9070330K	3in.	50 mm	50+	50+	50+
KEN9070350K	4in.	60 mm	6	Req.	50+

KENNEDY
INDUSTRIAL
Flat radiator brushes, natural bristle

Apply, prepare or handle the coating specified for the tool.



Bristle Material
Natural

Brush Width
2in.

Order code	Pieces	EU	SA	UK
KEN5336040K	1	Req.	Req.	Req.

KENNEDY
INDUSTRIAL
Plumb bobs

Carry out the masonry, finishing or glazing task specified for the reference.



Material
Steel

Order code	Type	Variant	EU	SA	UK
KEN5122050K	Brickline	5Oz	0	35	50+
KEN5122100K	Brickline	10Oz	2	20	39

KENNEDY
INDUSTRIAL
Telescopic extension pole

Apply, prepare or handle the coating specified for the tool.



Order code	Type	EU	SA	UK
KEN5334800K	Roller Handle Extension	1	21	50+

EU = Europe | SA = South Africa | UK = United Kingdom | Req. = request confirmation
Regional stock checked 12 Nov 2026 | 50+ = 50 or more

Dimensions in mm unless indicated

CONSTRUCTION & GROUNDWORK

KENNEDY
INDUSTRIAL
Paint kettle lids

Apply, prepare or handle the coating specified for the tool.



Material
Plastic

Order code	Capacity	EU	SA	UK
KEN5331570K	0.3 L	0	0	50+
KEN5331571K	0.5 L	0	0	50+
KEN5331573K	1 L	1	0	50+
KEN5331575K	2.5 L	1	0	50+

KENNEDY
INDUSTRIAL
Foam roller sleeve for textured paint

Apply, prepare or handle the coating specified for the tool.



Sleeve Material
Foam

Order code	Pieces	EU	SA	UK
KEN5334340K	1	0	0	50+

KENNEDY
INDUSTRIAL
Point artist brushes, hair bristle

Apply, prepare or handle the coating specified for the tool.



Bristle Material
Hair

Brush Width
3/32in.

Order code	Pieces	EU	SA	UK
KEN5336704K	1	0	37	50+

KENNEDY
INDUSTRIAL
Stainless steel border spade with ash wood handle

Carry out the groundworking or gardening task suited to the listed head.



Blade Finish/Coating
Stainless Steel

Blade Material
Stainless Steel

Order code	Type	EU	SA	UK
KEN5229560Z	Digging Spade	Req.	Req.	50+
KEN5229561B	Border Spade	Req.	Req.	50+

EU = Europe | SA = South Africa | UK = United Kingdom | Req. = request confirmation
Regional stock checked 12 Nov 2026 | 50+ = 50 or more

Dimensions in mm unless indicated

CONSTRUCTION & GROUNDWORK

KENNEDY
INDUSTRIAL
Paint kettle lids

Apply, prepare or handle the coating specified for the tool.



Material
Plastic

Order code	Capacity	EU	SA	UK
KEN5331577K	5 L	3	0	50+
KEN5331579K	10 L	0	0	50+

KENNEDY
INDUSTRIAL
Flat paint brush set, natural bristle, set of 14

Apply, prepare or handle the coating specified for the tool.



Bristle Material
Natural

Handle Material
Wood

Order code	Pieces	EU	SA	UK
KEN9070400K	14	0	5	47

KENNEDY
INDUSTRIAL
Mini roller set

Apply, prepare or handle the coating specified for the tool.



Order code	Pieces	Type	EU	SA	UK
KEN5334140K	4	Roller Set	0	50	50+

KENNEDY
INDUSTRIAL
Round artist brushes, natural bristle

Apply, prepare or handle the coating specified for the tool.



Bristle Material
Natural

Brush Width
4/32in.

Order code	Pieces	EU	SA	UK
KEN9073460K	1	Req.	0	25

EU = Europe | SA = South Africa | UK = United Kingdom | Req. = request confirmation
Regional stock checked 12 Nov 2026 | 50+ = 50 or more

Dimensions in mm unless indicated

CONSTRUCTION & GROUNDWORK

KENNEDY
INDUSTRIAL

Paint kettles

Apply, prepare or handle the coating specified for the tool.



Material
Plastic

Order code	Capacity	EU	SA	UK
KEN5331540K	0.3 L	0	0	50+
KEN5331545K	0.5 L	0	0	50+
KEN5331550K	1 L	1	0	50+
KEN5331560K	2.5 L	0	0	50+

KENNEDY PROFESSIONAL

Gauging trowel

Carry out the masonry, finishing or glazing task specified for the reference.



Blade Material
Carbon Tempered & Hardened Steel

Order code	L × W	Type	EU	SA	UK
KEN5120040K	178 × 90 mm	Trowel	0	0	0

KENNEDY
INDUSTRIAL

Polyester extra long pile paint roller sleeve refill

Apply, prepare or handle the coating specified for the tool.



Sleeve Material
Polyester

Order code	Pieces	EU	SA	UK
KEN5334320K	1	0	0	0

KENNEDY
INDUSTRIAL

Stainless steel Midi handle trowel

Carry out the groundworking or gardening task suited to the listed head.



Blade Material
Stainless Steel

Order code	Type	Type	EU	SA	UK
KEN5229561G	Trowel	Trowel	Req.	Req.	50+

EU = Europe | SA = South Africa | UK = United Kingdom | Req. = request confirmation
Regional stock checked 12 Nov 2026 | 50+ = 50 or more

Dimensions in mm unless indicated

CONSTRUCTION & GROUNDWORK

KENNEDY
INDUSTRIAL

Paint kettles

Apply, prepare or handle the coating specified for the tool.

Material
Plastic

Order code	Capacity	EU	SA	UK
KEN5331564K	5 L	Req.	Req.	Req.
KEN5331568K	10 L	Req.	Req.	50+

KENNEDY
INDUSTRIAL

Flat paint brush set, synthetic bristle, 14 pieces

Apply, prepare or handle the coating specified for the tool.



Bristle Material
Synthetic

Handle Material
Rubber

Order code	Pieces	EU	SA	UK
KEN5336794K	14	0	0	14

KENNEDY
INDUSTRIAL

Mini roller sleeve refills

Apply, prepare or handle the coating specified for the tool.



Sleeve Material
Polyamide

Order code	Pieces	Nap Size (Pile Length)	EU	SA	UK
KEN5334010K	1	Medium	Req.	Req.	50+
KEN5334020K	1	Short	0	50+	50+
KEN5334030K	10	Medium	Req.	Req.	Req.
KEN5334040K	10	Short	Req.	0	50+

KENNEDY
INDUSTRIAL

Wooden skimming float

Carry out the masonry, finishing or glazing task specified for the reference.



Blade Material
Wood

Order code	L × W	Capacity	EU	SA	UK
KEN5120950K	290 mm × 4in.	N/A	0	0	31

EU = Europe | SA = South Africa | UK = United Kingdom | Req. = request confirmation
Regional stock checked 12 Nov 2026 | 50+ = 50 or more

Dimensions in mm unless indicated

CONSTRUCTION & GROUNDWORK

KENNEDY
INDUSTRIAL

12" medium pile roller sleeve replacement

Apply, prepare or handle the coating specified for the tool.



Sleeve Material
Polyester

Order code	Pieces	EU	SA	UK
KEN5334600K	1	3	19	50+

KENNEDY
INDUSTRIAL

Builders line pins, one pair

Carry out the masonry, finishing or glazing task specified for the reference.



Material
Steel

Order code	Type	EU	SA	UK
KEN5122160K	Brickline	0	15	50+

KENNEDY
INDUSTRIAL

Industrial flat brush paint brush set, 14 pieces

Apply, prepare or handle the coating specified for the tool.



Bristle Material
Natural

Handle Material
Plastic

Order code	Pieces	EU	SA	UK
KEN5331300K	14	1	11	15

KENNEDY
INDUSTRIAL

Polyester short pile refill

Apply, prepare or handle the coating specified for the tool.



Sleeve Material
Polyester

Order code	Pieces	EU	SA	UK
KEN5334330K	1	3	50+	50+

EU = Europe | SA = South Africa | UK = United Kingdom | Req. = request confirmation
Regional stock checked 12 Nov 2026 | 50+ = 50 or more

Dimensions in mm unless indicated

CONSTRUCTION & GROUNDWORK

KENNEDY
INDUSTRIAL
12lb fencing maul with Fibreglass handle

Cut, split or compact as specified for the tool type.



Blade Finish/Coating
Textured

Blade/Head Material
Cast Iron

Order code	Length	Head wt.	EU	SA	UK
KEN5229519D	960 mm	5.5 kg	3	Req.	50+

KENNEDY
INDUSTRIAL
Double arm roller head

Apply, prepare or handle the coating specified for the tool.



Order code	Type	EU	SA	UK
KEN5334650K	Roller Frame	1	0	50+

KENNEDY
INDUSTRIAL
Long arm radiator roller and sleeve

Apply, prepare or handle the coating specified for the tool.



Order code	Pieces	EU	SA	UK
KEN5334070K	2	0	0	50+

KENNEDY
INDUSTRIAL
Professional flat paint brush set, 6 pieces

Apply, prepare or handle the coating specified for the tool.



Bristle Material
Natural

Handle Material
Wood

Order code	Pieces	EU	SA	UK
KEN5335170K	6	0	0	7

EU = Europe | SA = South Africa | UK = United Kingdom | Req. = request confirmation
Regional stock checked 12 Nov 2026 | 50+ = 50 or more

Dimensions in mm unless indicated

CONSTRUCTION & GROUNDWORK

KENNEDY
INDUSTRIAL
All-Steel half moon punner

Cut, split or compact as specified for the tool type.



Blade/Head Material
Steel

Handle Material
Steel

Order code	Length	EU	SA	UK
KEN5228247D	1370 mm	Req.	Req.	50+

KENNEDY
INDUSTRIAL
Double ended brick jointer

Carry out the masonry, finishing or glazing task specified for the reference.



Blade Material
Steel

Order code	L × W	Type	EU	SA	UK
KEN5120440K	580 × 16 mm	Brick Trowel	1	0	50+

KENNEDY
INDUSTRIAL
Medium point artist brushes, hair bristles

Apply, prepare or handle the coating specified for the tool.



Bristle Material
Hair

Brush Width
2/32in.

Order code	Pieces	EU	SA	UK
KEN5336721K	1	0	Req.	50+

KENNEDY
INDUSTRIAL
Professional flat paint brushes, synthetic bristle

Apply, prepare or handle the coating specified for the tool.



Bristle Material
Synthetic

Brush Width
2in.

Order code	Pieces	EU	SA	UK
KEN5336768K	1	0	50+	50+

EU = Europe | SA = South Africa | UK = United Kingdom | Req. = request confirmation
Regional stock checked 12 Nov 2026 | 50+ = 50 or more

Dimensions in mm unless indicated

CONSTRUCTION & GROUNDWORK

KENNEDY PROFESSIONAL

Aluminium-Bronze Spark-Resistant square shovel

Carry out the groundworking or gardening task suited to the listed head.



Blade Finish/Coating
Aluminium-Bronze

Blade Material
Aluminium-Bronze

Order code	L × W	Length	EU	SA	UK
KEN5759240K	240 × 175 mm	940 mm	0	0	0

KENNEDY
INDUSTRIAL

Fine point artist brushes, hair bristle

Apply, prepare or handle the coating specified for the tool.



Bristle Material
Hair

Brush Width
5/32in.

Order code	Pieces	EU	SA	UK
KEN5336748K	1	Req.	Req.	50+

KENNEDY
INDUSTRIAL

Medium point artist brushes, natural bristle

Apply, prepare or handle the coating specified for the tool.



Bristle Material
Natural

Brush Width
2/32in.

Order code	Pieces	EU	SA	UK
KEN5336392K	1	Req.	Req.	50+

KENNEDY
INDUSTRIAL

Professional London pattern brick trowel

Carry out the masonry, finishing or glazing task specified for the reference.



Blade Material
Carbon Tempered & Hardened Steel

Order code	L × W	Type	EU	SA	UK
KEN5120060K	254 × 140 mm	Brick Trowel	1	0	50+

EU = Europe | SA = South Africa | UK = United Kingdom | Req. = request confirmation
Regional stock checked 12 Nov 2026 | 50+ = 50 or more

Dimensions in mm unless indicated

CONSTRUCTION & GROUNDWORK

KENNEDY
INDUSTRIAL

Birdcage paint roller frame

Apply, prepare or handle the coating specified for the tool.



Handle Material
Wood

Order code	Type	EU	SA	UK
KEN5334400K	Roller Frame	0	50	50+

KENNEDY
INDUSTRIAL

Fitch brushes, natural bristle

Apply, prepare or handle the coating specified for the tool.



Bristle Material
Natural

Brush Width
12mm

Order code	Pieces	EU	SA	UK
KEN5336560K	1	50+	50+	50+

KENNEDY
INDUSTRIAL

Mini emulsion roller set

Apply, prepare or handle the coating specified for the tool.



Order code	Pieces	Type	EU	SA	UK
KEN5334120K	2	Roller Set	0	50+	50+

KENNEDY
INDUSTRIAL

Professional paint brush set, 5 pieces

Apply, prepare or handle the coating specified for the tool.



Bristle Material
Natural

Handle Material
Wood

Order code	Pieces	EU	SA	UK
KEN5335130K	5	1	0	30

EU = Europe | SA = South Africa | UK = United Kingdom | Req. = request confirmation
Regional stock checked 12 Nov 2026 | 50+ = 50 or more

Dimensions in mm unless indicated

CONSTRUCTION & GROUNDWORK

KENNEDY
INDUSTRIAL

Block dusting brushes

Apply, prepare or handle the coating specified for the tool.



Bristle Material
Natural

Brush Width
4in.

Order code	Pieces	EU	SA	UK
KEN5336844K	1	0	1	50+

KENNEDY
INDUSTRIAL

Flat angle brush, natural bristle, 1/2in.

Apply, prepare or handle the coating specified for the tool.



Bristle Material
Natural

Brush Width
1/2in.

Order code	Pieces	EU	SA	UK
KEN5335220K	1	0	0	50+

KENNEDY
INDUSTRIAL

Mini gloss roller set

Apply, prepare or handle the coating specified for the tool.



Order code	Pieces	Type	EU	SA	UK
KEN5334130K	2	Roller Set	Req.	Req.	50+

KENNEDY
INDUSTRIAL

Professional pointing trowel

Carry out the masonry, finishing or glazing task specified for the reference.



Blade Material
Carbon Tempered & Hardened Steel

Order code	L × W	Type	EU	SA	UK
KEN5120020K	150 × 75 mm	London Pattern Pointing	1	0	50+

EU = Europe | SA = South Africa | UK = United Kingdom | Req. = request confirmation
Regional stock checked 12 Nov 2026 | 50+ = 50 or more

Dimensions in mm unless indicated

CONSTRUCTION & GROUNDWORK

KENNEDY
INDUSTRIAL
Block paste brush, nylon bristle, 3/4in.

Apply, prepare or handle the coating specified for the tool.



Bristle Material
Nylon

Brush Width
3/4in.

Order code	Pieces	EU	SA	UK
KEN5331500K	1	1	0	11

KENNEDY
INDUSTRIAL
Flat laminating brushes

Apply, prepare or handle the coating specified for the tool.



Bristle Material
Natural

Brush Width
1in.

Order code	Pieces	EU	SA	UK
KEN5336360K	1	0	0	50+

KENNEDY
INDUSTRIAL
Mini paint roller frame

Apply, prepare or handle the coating specified for the tool.



Handle Material
Plastic

Order code	Type	EU	SA	UK
KEN5334060K	Roller Frame	5	0	50+

EU = Europe | SA = South Africa | UK = United Kingdom | Req. = request confirmation
Regional stock checked 12 Nov 2026 | 50+ = 50 or more

Dimensions in mm unless indicated

CONSTRUCTION & GROUNDWORK

KENNEDY
INDUSTRIAL
Brick jointer

Carry out the masonry, finishing or glazing task specified for the reference.



Blade Material
Steel

Order code	L × W	Type	EU	SA	UK
KEN5120420K	150 × 12 mm	Brick Trowel	0	0	50+

KENNEDY
INDUSTRIAL
Flat paint brush set, natural bristle, set of 11

Apply, prepare or handle the coating specified for the tool.



Bristle Material
Natural

Handle Material
Wood

Order code	Pieces	EU	SA	UK
KEN5335140K	11	3	0	7

KENNEDY
INDUSTRIAL
Mini paint roller tray

Apply, prepare or handle the coating specified for the tool.



Material
Plastic

Order code	Capacity	Width	EU	SA	UK
KEN5334100K	0.5 L	100cm	1	50+	50+

EU = Europe | SA = South Africa | UK = United Kingdom | Req. = request confirmation
Regional stock checked 12 Nov 2026 | 50+ = 50 or more

Dimensions in mm unless indicated

LUBRICATION

KENNEDY
INDUSTRIAL
Flexible hoses

Carry the fluid or air specified for the hose.

Material
Nylon

Order code	Length	Bore Size	EU	SA	UK
KEN5400400K	230 mm	8 mm	0	0	50+
KEN5400410K	300 mm	8 mm	8	0	50+
KEN5400420K	500 mm	8 mm	10	0	50+
KEN5400430K	230 mm	11 mm	0	0	7

KENNEDY
INDUSTRIAL
Industrial paint markers

Mark or lay out the work using the listed medium.



Body Material
Plastic

Order code	Tip	Pieces	EU	SA	UK
KEN7343040K	Medium	1	Req.	Req.	Req.

KENNEDY PROFESSIONAL
Professional pistol grease gun

Apply compatible grease through a suitable lubrication point.



Order code	Body Material	EU	SA	UK
KEN5406042Z	Aluminium	Req.	Req.	50+

KENNEDY
INDUSTRIAL
Tin-Plated oil supply cans

Transfer or dispense a suitable oil or fluid.



Body Finish/Coating
Tin-Plated

Material
Steel

Order code	Capacity	EU	SA	UK
KEN5402540K	3ltr	5	Req.	15
KEN5402560K	5ltr	8	0	50+
KEN5402580K	10ltr	0	8	35

EU = Europe | SA = South Africa | UK = United Kingdom | Req. = request confirmation
Regional stock checked 12 Nov 2026 | 50+ = 50 or more

Dimensions in mm unless indicated

LUBRICATION

KENNEDY
INDUSTRIAL
Flexible hoses

Carry the fluid or air specified for the hose.



Material
Rubber

Order code	Length	Bore Size	EU	SA	UK
KEN5400440K	300 mm	11 mm	2	26	50+
KEN5400450K	500 mm	11 mm	6	0	50+

KENNEDY
INDUSTRIAL
Hydraulic grease nipples - imperial Straight-Type

Provide a compatible connection for a grease gun.



Material
Steel

Order code	Thread	Size	EU	SA	UK
KEN5410600K	1/8"x28 BSP(T)	7/16 in.	0	50+	50+

KENNEDY
INDUSTRIAL
Pouring spouts

Transfer or dispense a suitable oil or fluid.



Material
Polypropylene

Overall Width/Diameter
27 mm

Order code	Length	EU	SA	UK
KEN5405160K	275 mm	0	1	50+

KENNEDY
INDUSTRIAL
Syphon pump

Transfer or dispense a suitable oil or fluid.



Material
Plastic

Order code	Capacity	Weight	EU	SA	UK
KEN5404150K	205 kg	420g	11	21	50+

EU = Europe | SA = South Africa | UK = United Kingdom | Req. = request confirmation
Regional stock checked 12 Nov 2026 | 50+ = 50 or more

Dimensions in mm unless indicated

LUBRICATION

KENNEDY
INDUSTRIAL
Ink refill cans for industrial paint markers, 1ltr

A component or accessory for the specified tool.



Material
Metal

Order code	Colour	EU	SA	UK
KEN7343210K	Yellow	Req.	Req.	Req.
KEN7343230K	White	Req.	Req.	48
KEN7343250K	Blue	Req.	Req.	0
KEN7343270K	Green	Req.	Req.	0

KENNEDY
INDUSTRIAL
Industrial quality plastic funnel

Fill or dispense a compatible liquid.



Material
Polyethylene

Order code	Ø	Length	EU	SA	UK
KEN5402900K	250 × 180 mm	305 mm	Req.	Req.	50+

KENNEDY
INDUSTRIAL
Protective coating Red-Hot-Dip

Apply the listed protective coating to suitable components.



Order code	Type	Colour	EU	SA	UK
KEN7080050K	Bar	Translucent	Req.	50+	50+

KENNEDY
INDUSTRIAL
Waste oil collection

Transfer or dispense a suitable oil or fluid.



Material
Plastic

Overall Height
15 mm

Order code	Capacity	Length	EU	SA	UK
KEN5404540K	16 L	58 mm	Req.	Req.	Req.

EU = Europe | SA = South Africa | UK = United Kingdom | Req. = request confirmation
Regional stock checked 12 Nov 2026 | 50+ = 50 or more

Dimensions in mm unless indicated

LUBRICATION

KENNEDY
INDUSTRIAL
Ink refill cans for industrial paint markers, 1ltr

A component or accessory for the specified tool.



Material
Metal

Order code	Colour	EU	SA	UK
KEN7343310K	Red	Req.	Req.	0

KENNEDY
INDUSTRIAL
Dual transfer pump

Transfer or dispense a suitable oil or fluid.



Material
H/D Aluminium

Order code	Capacity	Weight	EU	SA	UK
KEN5403400K	1.2 kg	0.86Kg	1	0	50+

KENNEDY
INDUSTRIAL
Lever grease gun value series

Apply compatible grease through a suitable lubrication point.



Order code	Body Material	EU	SA	UK
KEN5406672B	Die Cast Alloy	0	Req.	50+

KENNEDY
INDUSTRIAL
Rotary chemical dispensing pump

Transfer or dispense a suitable oil or fluid.



Material
Polypropylene

Order code	Weight	EU	SA	UK
KEN5403800K	3.0Kg	3	8	36

EU = Europe | SA = South Africa | UK = United Kingdom | Req. = request confirmation
Regional stock checked 12 Nov 2026 | 50+ = 50 or more

Dimensions in mm unless indicated

LUBRICATION

KENNEDY
INDUSTRIAL
Metal oil cans

Transfer or dispense a suitable oil or fluid.



Body Finish/Coating
Enamel

Material
Metal

Order code	Capacity	EU	SA	UK
KEN5401100K	1000cc	3	47	50+
KEN5401120K	125cc	14	41	50+
KEN5401250K	250cc	15	50+	50+
KEN5401350K	350cc	7	43	50+

KENNEDY
INDUSTRIAL
Ink refill cans for industrial paint markers

Maintain or adapt a compatible marking tool.



Material
Metal

Order code	Type	Colour	EU	SA	UK
KEN7343290K	Replacement Ink Refills	Black	Req.	Req.	0

KENNEDY
INDUSTRIAL
Push-Type grease guns c/w universal connector

Apply compatible grease through a suitable lubrication point.



Body Finish/Coating
Enamel

Body Material
Metal

Order code	Capacity	EU	SA	UK
KEN5400022K	118cc	4	0	50+
KEN5400042K	236cc	5	21	50+

KENNEDY
INDUSTRIAL
Waste oil container

Transfer or dispense a suitable oil or fluid.



Material
Plastic

Order code	Capacity	EU	SA	UK
KEN5404500K	8 L	0	0	50+

EU = Europe | SA = South Africa | UK = United Kingdom | Req. = request confirmation
Regional stock checked 12 Nov 2026 | 50+ = 50 or more

Dimensions in mm unless indicated

LUBRICATION

KENNEDY
INDUSTRIAL

Metal oil cans

Transfer or dispense a suitable oil or fluid.



Body Finish/Coating
Enamel

Material
Metal

Order code	Capacity	EU	SA	UK
KEN5401500K	500cc	23	Req.	50+
KEN5401750K	700cc	5	7	50+

KENNEDY
INDUSTRIAL

Hydraulic grease nipples - metric 90° type

Provide a compatible connection for a grease gun.



Material
Steel

Order code	Thread	Size	EU	SA	UK
KEN5410950K	M8x1.25	9 mm	0	0	50+

KENNEDY PROFESSIONAL

Premium dual mode air operated grease gun

Apply compatible grease through a suitable lubrication point.



Order code	Body Material	EU	SA	UK
KEN5406672E	Die Cast Alloy	0	Req.	50+

KENNEDY
INDUSTRIAL

Tin-Plated industrial quality funnels

Fill or dispense a compatible liquid.



Material
Tin-Plated

Order code	Ø	Length	EU	SA	UK
KEN5402800K	200 mm	290 mm	Req.	Req.	Req.

EU = Europe | SA = South Africa | UK = United Kingdom | Req. = request confirmation
Regional stock checked 12 Nov 2026 | 50+ = 50 or more

Dimensions in mm unless indicated

LUBRICATION

KENNEDY SE

Air operated grease gun intermittent action

Apply compatible grease through a suitable lubrication point.



Order code	Body Material	EU	SA	UK
KEN5406672D	Die Cast Alloy	0	Req.	50+

KENNEDY
INDUSTRIAL

Funnel Antisplash with spouts, adapter and strainer, 355mm

Fill or dispense a compatible liquid.



Material
Funnel Material Polyethylene

Order code	Pieces	Type	EU	SA	UK
KEN5409405M	5	Funnel Set	Req.	Req.	50+

KENNEDY
INDUSTRIAL

Lever grease guns super value

Apply compatible grease through a suitable lubrication point.



Order code	Body Material	EU	SA	UK
KEN5406672C	Steel	0	Req.	50+

KENNEDY
INDUSTRIAL

Rotary pump

Transfer or dispense a suitable oil or fluid.



Material
steel

Order code	Capacity	Weight	EU	SA	UK
KEN5403100K	0.25 kg	5.7Kg	Req.	Req.	Req.

EU = Europe | SA = South Africa | UK = United Kingdom | Req. = request confirmation
Regional stock checked 12 Nov 2026 | 50+ = 50 or more

Dimensions in mm unless indicated

LUBRICATION

KENNEDY
INDUSTRIAL
Amber-Hot-Dip protective coating bars

Apply the listed protective coating to suitable components.

Order code	Type	Colour	EU	SA	UK
KEN7080550K	Bar	Amber	Req.	1	6

KENNEDY
INDUSTRIAL
Giant HOOK-ON connector

Connect, adapt or close a compatible fluid or pneumatic line.



Order code	EU	SA	UK
KEN5410540K	Req.	Req.	50+

KENNEDY
INDUSTRIAL
Lever pump

Transfer or dispense a suitable oil or fluid.



Material
Steel

Order code	Capacity	Weight	EU	SA	UK
KEN5403000K	0.3 kg	2.0Kg	4	1	25

KENNEDY
INDUSTRIAL
Side lever grease gun 500cc LG-PRO500

Apply compatible grease through a suitable lubrication point.



Body Finish/Coating
Enamel

Body Material
Steel

Order code	Capacity	Length	EU	SA	UK
KEN5400341K	500cc	520 mm	Req.	Req.	50+

EU = Europe | SA = South Africa | UK = United Kingdom | Req. = request confirmation
Regional stock checked 12 Nov 2026 | 50+ = 50 or more

Dimensions in mm unless indicated

LUBRICATION

KENNEDY
INDUSTRIAL

Anti-Splash rim polyethylene funnels, offset and flexi spout

Fill or dispense a compatible liquid.



Material
Polypropylene

Order code	Ø	Length	EU	SA	UK
KEN5402962K	160 mm	160 mm	Req.	Req.	Req.

KENNEDY
INDUSTRIAL

Grease gun angled spout (spout only)

Carry the fluid or air specified for the hose.



Material
Steel

Order code	L × W	Thread	EU	SA	UK
KEN5400390K	150 × 10.5 mm	1/8" BSP	10	Req.	50+

KENNEDY
INDUSTRIAL

Liquid measuring jugs

Transfer or dispense a suitable oil or fluid.



Material
Polypropylene

Overall Width/Diameter
210 mm

Order code	Capacity	Height	EU	SA	UK
KEN5405600K	5 L	270 mm	48	50+	1

KENNEDY
INDUSTRIAL

Side lever grease guns

Apply compatible grease through a suitable lubrication point.



Body Finish/Coating
Chrome

Body Material
Steel

Order code	Capacity	Length	EU	SA	UK
KEN5400301K	500cc	525 mm	6	0	50+

EU = Europe | SA = South Africa | UK = United Kingdom | Req. = request confirmation
Regional stock checked 12 Nov 2026 | 50+ = 50 or more

Dimensions in mm unless indicated

LUBRICATION

KENNEDY
INDUSTRIAL

Ballpoint heads for industrial paint markers

Maintain or adapt a compatible marking tool.



Material
Steel

Order code	Colour	EU	SA	UK
KEN7343500K	Black	Req.	Req.	Req.

KENNEDY SE

Grease tube dispenser

Apply compatible grease through a suitable lubrication point.



Order code	Body Material	EU	SA	UK
KEN5406672H	Metal	0	Req.	50+

KENNEDY
INDUSTRIAL

Metal funnel with filter

Fill or dispense a compatible liquid.



Material
Metal

Order code	Ø	Pieces	EU	SA	UK
KEN5402690K	170 mm	1	0	Req.	50+

KENNEDY
INDUSTRIAL

SLIDE-ON connector with KNUCKLEJOINT

Connect, adapt or close a compatible fluid or pneumatic line.



Order code	Type	EU	SA	UK
KEN5410570K	Grease Connector	Req.	Req.	50+

EU = Europe | SA = South Africa | UK = United Kingdom | Req. = request confirmation
Regional stock checked 12 Nov 2026 | 50+ = 50 or more

Dimensions in mm unless indicated

LUBRICATION

KENNEDY
INDUSTRIAL

Brass spout dispensing bottles

Transfer or dispense a suitable oil or fluid.



Material
Polyethylene

Order code	Capacity	Length	EU	SA	UK
KEN5405140K	500ml	235 mm	Req.	Req.	50+

KENNEDY SE

Grease tube dispenser with cartridge

Apply compatible grease through a suitable lubrication point.



Order code	Body Material	EU	SA	UK
KEN5406672J	Metal	0	Req.	50+

KENNEDY
INDUSTRIAL

Mini pistol grease gun zinc plated

Apply compatible grease through a suitable lubrication point.



Body Finish/Coating
Zinc Plated

Body Material
Steel

Order code	Capacity	EU	SA	UK
KEN5406672F	85	0	Req.	50+

KENNEDY
INDUSTRIAL

Spare spouts to suit metal oil cans

Transfer or dispense a suitable oil or fluid.



Material
Polypropylene

Order code	Spout/Nozzle Length	EU	SA	UK
KEN5401800K	150 mm	0	11	50+
KEN5401850K	210 mm	0	0	50

EU = Europe | SA = South Africa | UK = United Kingdom | Req. = request confirmation
Regional stock checked 12 Nov 2026 | 50+ = 50 or more

Dimensions in mm unless indicated

LUBRICATION

KENNEDY
INDUSTRIAL

Direct feed system

Transfer or dispense a suitable oil or fluid.



Material
Metal

Order code	Capacity	Weight	EU	SA	UK
KEN5400540K	12.5 kg	4.9Kg	0	0	18

KENNEDY
INDUSTRIAL

Heavy duty lever grease gun

Apply compatible grease through a suitable lubrication point.



Order code	Body Material	EU	SA	UK
KEN5406672A	Die Cast Alloy	0	Req.	50+

KENNEDY SE

Mini push type grease gun

Apply compatible grease through a suitable lubrication point.



Order code	Body Material	EU	SA	UK
KEN5406672G	Aluminium	0	Req.	50+

KENNEDY
INDUSTRIAL

Spare spouts to suit plastic oil cans

Transfer or dispense a suitable oil or fluid.



Material
Nylon

Order code	Type	EU	SA	UK
KEN5401950K	Oil Can Spout	0	0	5

EU = Europe | SA = South Africa | UK = United Kingdom | Req. = request confirmation
Regional stock checked 12 Nov 2026 | 50+ = 50 or more

Dimensions in mm unless indicated

LUBRICATION

KENNEDY
INDUSTRIAL

Dispensing bottle, 60ml

Transfer or dispense a suitable oil or fluid.



Material
Polyethylene

Order code	Capacity	Height	EU	SA	UK
KEN5405000K	60ml	120 mm	36	50+	50+

KENNEDY
INDUSTRIAL

Heavy-Duty liquid measures

Transfer or dispense a suitable oil or fluid.

Material
Polypropylene

Overall Height
340 mm

Order code	Capacity	Length	EU	SA	UK
KEN5405770K	5 L	340 mm	8	50+	50+

KENNEDY
INDUSTRIAL

Mobile waste oil drainer

Transfer or dispense a suitable oil or fluid.



Overall Height
900-1600 mm

Overall Width/Diameter
395 mm

Order code	Capacity	Length	EU	SA	UK
KEN5404600K	30 L	730 mm	0	Req.	29

KENNEDY PROFESSIONAL

Spin-On lever grease gun

Apply compatible grease through a suitable lubrication point.



Body Material
Die Cast Alloy

Order code	Body Finish/Coating	EU	SA	UK
KEN5406671X	Enamel	0	Req.	50+

EU = Europe | SA = South Africa | UK = United Kingdom | Req. = request confirmation
Regional stock checked 12 Nov 2026 | 50+ = 50 or more

Dimensions in mm unless indicated

LUBRICATION

KENNEDY
INDUSTRIAL

Dispensing bottles

Transfer or dispense a suitable oil or fluid.



Material
Polyethylene

Order code	Capacity	Length	EU	SA	UK
KEN5405020K	250ml	200 mm	35	50+	50+

KENNEDY
INDUSTRIAL

Hook-On hydraulic connector

Connect, adapt or close a compatible fluid or pneumatic line.



Material
Steel

Order code	L × W	Thread	EU	SA	UK
KEN5410490K	20 × 22mm	1/8" BSP	11	50+	50+

KENNEDY
INDUSTRIAL

Plastic water containers with tap

Transfer or dispense a suitable oil or fluid.



Material
HDPE

Overall Height
408 mm

Order code	Capacity	Depth	EU	SA	UK
KEN5406540K	20 L	416 mm	Req.	Req.	Req.

KENNEDY PROFESSIONAL

Spin-On pistol grease gun

Apply compatible grease through a suitable lubrication point.



Body Material
Die Cast Alloy

Order code	Body Finish/Coating	EU	SA	UK
KEN5406671Y	Enamel	0	Req.	50+

EU = Europe | SA = South Africa | UK = United Kingdom | Req. = request confirmation
Regional stock checked 12 Nov 2026 | 50+ = 50 or more

Dimensions in mm unless indicated

LUBRICATION

KENNEDY
INDUSTRIAL
Double diaphragm fuel transfer pump

Transfer or dispense a suitable oil or fluid.



Order code	Capacity	Weight	EU	SA	UK
KEN5403600K	0.8 kg	7.5Kg	0	6	20

KENNEDY
INDUSTRIAL
Hydraulic connector, 4 jaw

Connect, adapt or close a compatible fluid or pneumatic line.



Material
Steel

Order code	L × W	Thread	EU	SA	UK
KEN5410480K	37 × 15mm	1/8" BSP	8	50+	50+

KENNEDY
INDUSTRIAL
Pneumatic grease gun - PG400

Apply compatible grease through a suitable lubrication point.



Body Finish/Coating
Enamel

Body Material
Steel

Order code	L × W	Capacity	EU	SA	UK
KEN5400360K	385 × 290 mm	400cc	3	1	41

KENNEDY
INDUSTRIAL
Spraymaster line marking gun

Maintain or adapt a compatible marking tool.



Material
Reinforced Nylon (Acetal)

Order code	Type	Colour	EU	SA	UK
KEN7156200K	Line Marking Gun	Yellow	0	0	50+

EU = Europe | SA = South Africa | UK = United Kingdom | Req. = request confirmation
Regional stock checked 12 Nov 2026 | 50+ = 50 or more

Dimensions in mm unless indicated

LUBRICATION

KENNEDY PROFESSIONAL

Double lever grease gun

Apply compatible grease through a suitable lubrication point.



Order code	Fill Type	EU	SA	UK
KEN5406671Z	Cartridge	0	Req.	50+

KENNEDY
INDUSTRIAL

Hydraulic grease nipples

Provide a compatible connection for a grease gun.



Material
Steel

Order code	Thread	Size	EU	SA	UK
KEN5410920K	M8x1.25	9 mm	50+	Req.	50+

KENNEDY
INDUSTRIAL

Polyethylene Anti-Splash rim funnels

Fill or dispense a compatible liquid.



Material
Polypropylene

Order code	Ø	Length	EU	SA	UK
KEN5402922K	195 mm	195 mm	49	46	50+

KENNEDY
INDUSTRIAL

Standard duty hydraulic connector

Connect, adapt or close a compatible fluid or pneumatic line.



Order code	Type	EU	SA	UK
KEN5410560K	Grease Connector	Req.	Req.	50+

EU = Europe | SA = South Africa | UK = United Kingdom | Req. = request confirmation
Regional stock checked 12 Nov 2026 | 50+ = 50 or more

Dimensions in mm unless indicated

LUBRICATION

KENNEDY
INDUSTRIAL
Drum taps

Connect or adapt equipment for a suitable barrel or drum.



Seal Material
Rubber

Order code	Body Material	EU	SA	UK
KEN5409000K	Zinc Plated	0	3	50+
KEN5409050K	Polyethylene	0	0	33

KENNEDY
INDUSTRIAL
Hydraulic grease nipples, straight Hook-On

Provide a compatible connection for a grease gun.



Material
Steel

Order code	Thread	Size	EU	SA	UK
KEN5411090K	1/4" BSP(T)	17 mm	0	50+	50+

KENNEDY
INDUSTRIAL
Premium pistol heavy duty grease gun

Apply compatible grease through a suitable lubrication point.



Order code	Body Material	EU	SA	UK
KEN5406042Y	Aluminium	Req.	Req.	50+

EU = Europe | SA = South Africa | UK = United Kingdom | Req. = request confirmation
Regional stock checked 12 Nov 2026 | 50+ = 50 or more

Dimensions in mm unless indicated

LUBRICATION

KENNEDY PROFESSIONAL

Dual grease gun pistol and lever handle

Apply compatible grease through a suitable lubrication point.



Order code	Capacity	EU	SA	UK
KEN5406671V	500cc	0	Req.	50+

KENNEDY
INDUSTRIAL

Hydraulic grease nipples - 45° angle type

Provide a compatible connection for a grease gun.



Material
Steel

Overall Depth
10 mm

Order code	Thread	Size	EU	SA	UK
KEN5410930K	M8x1.25	9 mm	0	Req.	20

KENNEDY
INDUSTRIAL

Polyethylene funnel with lockable lid

Fill or dispense a compatible liquid.



Material
Polyethylene

Order code	Ø	Length	EU	SA	UK
KEN5402680K	253 mm	200 mm	0	7	50+

EU = Europe | SA = South Africa | UK = United Kingdom | Req. = request confirmation
Regional stock checked 12 Nov 2026 | 50+ = 50 or more

Dimensions in mm unless indicated

LUBRICATION

KENNEDY
INDUSTRIAL
Dual piston lever grease gun high output

Apply compatible grease through a suitable lubrication point.



Order code	Gun/Can Type	EU	SA	UK
KEN5406671W	Grease Gun	0	Req.	50+

KENNEDY
INDUSTRIAL
Hydraulic grease nipples - imperial 90° type

Provide a compatible connection for a grease gun.



Material
Steel

Order code	Thread	Size	EU	SA	UK
KEN5410630K	1/8" BSP(T)	7/16 in.	0	50+	50+

KENNEDY
INDUSTRIAL
Polythene funnels

Fill or dispense a compatible liquid.



Material
Polyethylene

Order code	Ø	Pieces	EU	SA	UK
KEN5402892K	Various mm	4	Req.	Req.	Req.

EU = Europe | SA = South Africa | UK = United Kingdom | Req. = request confirmation
Regional stock checked 12 Nov 2026 | 50+ = 50 or more

Dimensions in mm unless indicated

TOOL TETHERING

KENNEDY
INDUSTRIAL
Anti-Gas/Flame resistant safety goggles

Provide eye protection within the product's stated ratings.



Frame Material
Polycarbonate

Order code	Frame Colour	EU	SA	UK
KEN9608130K	Red	0	6	50+

KENNEDY
INDUSTRIAL
Full bib apron

Provide the workwear or body coverage specified for the garment.

Material
Cotton

Order code	Size	Type	EU	SA	UK
KEN5934010K	One Size	Bib Apron	0	0	50+

KENNEDY PROFESSIONAL
Power tool wrap

Tether compatible tools to help control the risk of dropped tools.



Material
Nylon

Maximum Working Capacity
2.5 kg

Order code	Type	EU	SA	UK
KEN5961506F	Tool Wrap	0	2	0

KENNEDY
INDUSTRIAL
Spectacle neck cord

Replace or adapt a component in compatible eye or face protection.



Order code	Fit	Type	EU	SA	UK
KEN9609620K	Glasses	Neck Cord	0	50+	50+

EU = Europe | SA = South Africa | UK = United Kingdom | Req. = request confirmation
Regional stock checked 12 Nov 2026 | 50+ = 50 or more

Dimensions in mm unless indicated

TOOL TETHERING

KENNEDY
INDUSTRIAL

Anti-Gas/Flame resistant spare lens

Replace or adapt a component in compatible eye or face protection.

Listed standards
EN 166

Order code	Fit	Type	EU	SA	UK
KEN9608120K	KEN9608130K Safety Goggles	Replacement Lens - Goggles	0	0	0

KENNEDY
INDUSTRIAL

Green welding helmet lenses

Replace or adapt a component in compatible eye or face protection.



Lens Height
2in.

Lens Material
Polycarbonate

Order code	Fit	Type	EU	SA	UK
KEN8857402K	Kennedy Helmets & Shields	Lens	0	0	50+

KENNEDY PROFESSIONAL

Quick change belt loops

Tether compatible tools to help control the risk of dropped tools.



Maximum Working Capacity
2.5 kg

Order code	Type	EU	SA	UK
KEN5961452B	Belt Loop	0	0	50+

KENNEDY
INDUSTRIAL

Tiger scratch Resistant/Anti-Fog safety goggles

Provide eye protection within the product's stated ratings.



Frame Material
PVC

Lens Material
Polycarbonate

Order code	Anti-Fog	EU	SA	UK
KEN9608140K	Yes	0	0	50+

EU = Europe | SA = South Africa | UK = United Kingdom | Req. = request confirmation
Regional stock checked 12 Nov 2026 | 50+ = 50 or more

Dimensions in mm unless indicated

TOOL TETHERING

KENNEDY
INDUSTRIAL

CAT II leather welder's sleeves, 18inches, one size

Provide the workwear or body coverage specified for the garment.



Sleeve Material
Leather

Order code	Length	Colour	EU	SA	UK
KEN8858220K	455 mm	Grey	0	39	50+

KENNEDY PROFESSIONAL

Lanyard tails

Tether compatible tools to help control the risk of dropped tools.



Order code	Maximum User Weight	EU	SA	UK
KEN5961524D	2.5 kg	0	0	0
KEN5961544D	2 kg	0	0	0

KENNEDY
INDUSTRIAL

Spares to suit Kennedy KWH100 helmet

Replace or adapt a component in compatible eye or face protection.



Order code	Fit	Type	EU	SA	UK
KEN8855180K	KWH100 Helmets	Headband	0	0	44

KENNEDY
INDUSTRIAL

Welder's helmets

Provide face or eye protection for the welding processes specified for the product.



Listed standards
CE EN 175

Viewing Field Height
4.1/4 x 3.1/4 in.

Order code	Weight	Type	EU	SA	UK
KEN8857150K	434 g	Flip-up Welding Helmet	0	0	50+

EU = Europe | SA = South Africa | UK = United Kingdom | Req. = request confirmation
Regional stock checked 12 Nov 2026 | 50+ = 50 or more

Dimensions in mm unless indicated

TOOL TETHERING

KENNEDY
INDUSTRIAL

CAT II lion safety goggles, clear

Provide eye protection within the product's stated ratings.



Lens Material
Acetate

Order code	Anti-Fog	EU	SA	UK
KEN9608080K	Yes	0	0	0

KENNEDY
INDUSTRIAL

Neoprene gel elbow pads, black

Cushion or protect the body area specified for the pad.



Overall Material
Neoprene

Order code	Size	Type	EU	SA	UK
KEN9625020K	One-size	Elbow Pads	0	0	50+

KENNEDY
INDUSTRIAL

Quilted checked work shirts

Provide the workwear or body coverage specified for the garment.



Order code	Size	Type	EU	SA	UK
KEN9623920K	L	Shirt	Req.	0	50+

KENNEDY PROFESSIONAL

TLE-1QC quick change tool lanyard - 1m

Tether compatible tools to help control the risk of dropped tools.



Order code	Length	Type	EU	SA	UK
KEN5961482B	1 m	Quick Change Lanyard	0	0	0

EU = Europe | SA = South Africa | UK = United Kingdom | Req. = request confirmation
Regional stock checked 12 Nov 2026 | 50+ = 50 or more

Dimensions in mm unless indicated

TOOL TETHERING

KENNEDY
INDUSTRIAL
CAT III Scorpion safety goggles

Provide eye protection within the product's stated ratings.



Lens Material
Polycarbonate

Order code	Frame Colour	EU	SA	UK
KEN9608070K	Clear	0	50+	50+

KENNEDY
INDUSTRIAL
Neoprene gel knee pads

Cushion or protect the body area specified for the pad.



Overall Material
Neoprene

Order code	Type	Colour	EU	SA	UK
KEN9625010K	Knee Pads	Black	0	0	50+

KENNEDY PROFESSIONAL
Retract 360 retracting lanyard with snap and hook

Tether compatible tools to help control the risk of dropped tools.



Order code	Length	Type	EU	SA	UK
KEN5963020K	1.2 m	Snap Hook	0	0	0

KENNEDY PROFESSIONAL
TLW-1C2 webbing lanyard 2 Carabiners - 1m

Tether compatible tools to help control the risk of dropped tools.



Order code	Length	Type	EU	SA	UK
KEN5961486F	1 m	Webbing Lanyard	0	0	5

EU = Europe | SA = South Africa | UK = United Kingdom | Req. = request confirmation
Regional stock checked 12 Nov 2026 | 50+ = 50 or more

Dimensions in mm unless indicated

TOOL TETHERING

KENNEDY
INDUSTRIAL

Clear lenses to suit Kennedy helmets & shields

Replace or adapt a component in compatible eye or face protection.

Lens Height
90mm

Lens Material
Anti-Spatter

Order code	Fit	Type	EU	SA	UK
KEN8857448K	Kennedy Helmets & Shields	Lens	0	0	50+

KENNEDY
INDUSTRIAL

One strap knee pads

Cushion or protect the body area specified for the pad.



Overall Material
Chrome Leather

Order code	Type	Colour	EU	SA	UK
KEN9624960K	Knee Pads	Brown	Req.	Req.	50+

KENNEDY PROFESSIONAL

Retract 360 retracting lanyards

Tether compatible tools to help control the risk of dropped tools.



Order code	Length	Type	EU	SA	UK
KEN5963010K	1.2 m	Retracting Lanyard	Req.	0	0

KENNEDY PROFESSIONAL

TWS-20C swivel tail wrist lanyard

Tether compatible tools to help control the risk of dropped tools.



Order code	Type	EU	SA	UK
KEN5961574D	Wrist Lanyard	0	0	0

EU = Europe | SA = South Africa | UK = United Kingdom | Req. = request confirmation
Regional stock checked 12 Nov 2026 | 50+ = 50 or more

Dimensions in mm unless indicated

METAL CUTTING

KENNEDY
INDUSTRIAL
HSS Morse taper shank drills

Drill the material specified for the reference.



Finish / coating
Bright/Black Oxide

Helix Angle
Normal

Order code	Drill Diameter Metric	Drill Diameter Inch	EU	SA	UK
KEN0252550E	-	1/8 in.	Req.	2	18
KEN0252550N	-	1/4 in.	Req.	2	8
KEN0252550V	-	11/32 in.	Req.	2	23
KEN0252550X	-	3/8 in.	Req.	Req.	31

KENNEDY
INDUSTRIAL
Vertical industrial toggle clamp

Hold a workpiece for the listed operation.



Order code	Weight	Clamp Type	EU	SA	UK
KEN4431020K	60 g	Flanged	Req.	Req.	50+
KEN4431070K	60 g	Straight	Req.	Req.	0
KEN4431220K	-	Flanged	Req.	Req.	50+
KEN4431270K	170 g	Straight	Req.	Req.	20

KENNEDY
INDUSTRIAL
VCGT turning inserts

Cut the listed turning or threading feature in compatible material.



Finish / coating
Absotech

Material
Carbide

Order code	ISO Designation	EU	SA	UK
KEN1208441K	VCGT110302-N ALU	Req.	Req.	50
KEN1208441L	VCGT110304-N ALU	Req.	Req.	48
KEN1208441M	VCGT160402-N ALU	Req.	Req.	47
KEN1208441N	VCGT160404-N ALU	Req.	Req.	50+

KENNEDY
INDUSTRIAL
VBMT160408-R turning insert

Cut the listed turning or threading feature in compatible material.



Finish / coating
CVD

Order code	Chipbreaker	EU	SA	UK
KEN1616236D	R	Req.	Req.	50

EU = Europe | SA = South Africa | UK = United Kingdom | Req. = request confirmation
Regional stock checked 12 Nov 2026 | 50+ = 50 or more

Dimensions in mm unless indicated

METAL CUTTING

KENNEDY
INDUSTRIAL
HSS Morse taper shank drills

Drill the material specified for the reference.

Finish / coating
Bright/Black Oxide

Helix Angle
Normal

Order code	Drill Diameter Metric	Drill Diameter Inch	EU	SA	UK
KEN0252550Z	-	13/32 in.	Req.	Req.	41
KEN0252551F	-	1/2 in.	Req.	2	27
KEN0252551H	-	17/32 in.	Req.	2	18
KEN0252551K	-	9/16 in.	Req.	2	13

KENNEDY
INDUSTRIAL
Vertical industrial toggle clamp

Hold a workpiece for the listed operation.



Order code	Weight	Clamp Type	EU	SA	UK
KEN4431320K	320 g	Flanged	Req.	Req.	0
KEN4431371K	320 g	Straight	Req.	Req.	0
KEN4431420K	355 g	Flanged	Req.	Req.	0
KEN4431470K	355 g	Straight	Req.	Req.	9

KENNEDY
INDUSTRIAL
VCGT turning inserts

Cut the listed turning or threading feature in compatible material.



Finish / coating
Absotech

Material
Carbide

Order code	ISO Designation	EU	SA	UK
KEN1208441P	VCGT160408-N ALU	Req.	Req.	50

KENNEDY
INDUSTRIAL
HSS-Co 5% 3 flute 90° straight shank countersinks - metric

Machine or deburr a countersunk recess.



Finish / coating
Uncoated

Material
Cobalt High Speed Steel

Order code	Countersink Angle	EU	SA	UK
KEN0201130K	90 °	2	19	50+

EU = Europe | SA = South Africa | UK = United Kingdom | Req. = request confirmation
Regional stock checked 12 Nov 2026 | 50+ = 50 or more

Dimensions in mm unless indicated

METAL CUTTING

KENNEDY
INDUSTRIAL
HSS Morse taper shank drills

Drill the material specified for the reference.



Finish / coating
Bright/Black Oxide

Helix Angle
Normal

Order code	Drill Diameter Metric	Drill Diameter Inch	EU	SA	UK
KEN0252551P	-	5/8 in.	Req.	2	17
KEN0252551T	-	11/16 in.	Req.	2	11
KEN0252551Y	-	3/4 in.	Req.	2	14
KEN0252552C	-	13/16 in.	Req.	2	8

KENNEDY
INDUSTRIAL
Vertical industrial toggle clamp

Hold a workpiece for the listed operation.



Order code	Weight	Clamp Type	EU	SA	UK
KEN4431590K	635 g	Flanged	Req.	Req.	5
KEN4431620K	1250 g	Flanged	Req.	Req.	22
KEN4431670K	1140 g	Straight	Req.	Req.	0
KEN4431720K	1140 g	Flanged	Req.	Req.	21

KENNEDY
INDUSTRIAL
'stub' type toggle pliers

Adapt or maintain a compatible clamp or vice.



Order code	Type	EU	SA	UK
KEN4434590K	Toggle Pliers	Req.	Req.	0

KENNEDY
INDUSTRIAL
HSS-Co 5% 6 flute rose pattern straight shank countersinks

Machine or deburr a countersunk recess.



Finish / coating
Uncoated

Material
Cobalt High Speed Steel

Order code	Countersink Angle	EU	SA	UK
KEN0202040K	90 °	0	0	8

EU = Europe | SA = South Africa | UK = United Kingdom | Req. = request confirmation
Regional stock checked 12 Nov 2026 | 50+ = 50 or more

Dimensions in mm unless indicated

METAL CUTTING

KENNEDY
INDUSTRIAL
HSS Morse taper shank drills

Drill the material specified for the reference.



Finish / coating
Bright/Black Oxide

Helix Angle
Normal

Order code	Drill Diameter Metric	Drill Diameter Inch	EU	SA	UK
KEN0252552G	-	7/8 in.	Req.	2	10
KEN0252552Q	-	1 in.	Req.	4	16
KEN0252552Z	-	1.1/8 in.	Req.	2	2
KEN0252553H	-	1.1/4 in.	Req.	2	8

KENNEDY
INDUSTRIAL
Vertical industrial toggle clamp

Hold a workpiece for the listed operation.



Order code	Weight	Clamp Type	EU	SA	UK
KEN4431770K	1250 g	Straight	Req.	Req.	0
KEN4431920K	2540 g	Flanged	Req.	Req.	0

KENNEDY
INDUSTRIAL
No.19 - butt welded tools - facing off

Carry out the listed turning, facing or related lathe operation.



Approach Angle
-30 °

Corner Radius Angle
3-8 °

Order code	Length	Cutting Direction	EU	SA	UK
KEN0105620K	100 mm	Left Hand	Req.	Req.	0

KENNEDY
INDUSTRIAL
Hay shim pins

Replace the listed component in compatible tooling.



Order code	Type	Variant	EU	SA	UK
KEN1076917U	Shim Pin	HAY461	Req.	Req.	10
KEN1076918B	Shim Pin	HAY463	Req.	Req.	10

EU = Europe | SA = South Africa | UK = United Kingdom | Req. = request confirmation
Regional stock checked 12 Nov 2026 | 50+ = 50 or more

Dimensions in mm unless indicated

METAL CUTTING

KENNEDY
INDUSTRIAL
HSS Morse taper shank drills

Drill the material specified for the reference.



Finish / coating
Bright/Black Oxide

Helix Angle
Normal

Order code	Drill Diameter Metric	Drill Diameter Inch	EU	SA	UK
KEN0252554A	-	1.1/2 in.	Req.	Req.	8
KEN0252646S	4 mm	-	12	13	48
KEN0252648V	4.2 mm	-	0	12	0
KEN0252652N	4.5 mm	-	0	12	50+

KENNEDY
INDUSTRIAL
WNMG turning inserts

Cut the listed turning or threading feature in compatible material.



Finish / coating
CVD

Order code	ISO Designation	EU	SA	UK
KEN1203505U	WNMG080404-F C25PM	Req.	Req.	39
KEN1203505V	WNMG080408-F C25PM	Req.	Req.	49
KEN1203505W	WNMG080404-M C25PM	Req.	Req.	49
KEN1203505X	WNMG080408-M C25PM	Req.	Req.	0

KENNEDY
INDUSTRIAL
2MT arbor to suit KEN1448040K

A component or accessory for the specified tool.



Order code	Fit	EU	SA	UK
KEN1447247X	KEN1448040K	Req.	Req.	13

KENNEDY
INDUSTRIAL
HSS-Co 5% countersink set 90°

Produce the listed countersunk or counterbored features.



Countersink Angle
90 °

Finish / coating
Uncoated

Order code	Pieces	EU	SA	UK
KEN0201160K	6	0	Req.	41

EU = Europe | SA = South Africa | UK = United Kingdom | Req. = request confirmation
Regional stock checked 12 Nov 2026 | 50+ = 50 or more

Dimensions in mm unless indicated

METAL CUTTING

KENNEDY
INDUSTRIAL
HSS Morse taper shank drills

Drill the material specified for the reference.



Helix Angle
Normal

Material
High Speed Steel

Order code	Drill Diameter Metric	Drill Diameter Inch	EU	SA	UK
KEN0252658F	5 mm	-	18	14	50+
KEN0252664M	5.5 mm	-	0	6	50+
KEN0252670T	6 mm	-	18	10	42
KEN0252676A	6.5 mm	-	6	9	50+

KENNEDY
INDUSTRIAL
WNMG turning inserts

Cut the listed turning or threading feature in compatible material.



Finish / coating
CVD

Order code	ISO Designation	EU	SA	UK
KEN1203505Y	WNMG080412-M C25PM	Req.	Req.	50+
KEN1203505Z	WNMG080408-R C25PM	Req.	Req.	49
KEN1203506A	WNMG080412-R C25PM	Req.	Req.	49
KEN1203506B	WNMG060404-M C25M	Req.	Req.	39

KENNEDY
INDUSTRIAL
3MT arbor to suit KEN1448040K

A component or accessory for the specified tool.



Order code	Fit	EU	SA	UK
KEN1447247Y	KEN1448040K	Req.	Req.	13

KENNEDY
INDUSTRIAL
HSS-Co 5% KC3 3* flute throwaway milling cutters set, Short/Long series, 11 pieces

Mill suitable slots, profiles or surfaces within the cutter's stated applications.



Finish / coating
Uncoated

Material
Cobalt High Speed Steel

Order code	Coolant Delivery	EU	SA	UK
KEN0629000K	External	0	0	11

EU = Europe | SA = South Africa | UK = United Kingdom | Req. = request confirmation
Regional stock checked 12 Nov 2026 | 50+ = 50 or more

Dimensions in mm unless indicated

METAL CUTTING

KENNEDY
INDUSTRIAL
HSS Morse taper shank drills

Drill the material specified for the reference.



Helix Angle
Normal

Material
High Speed Steel

Order code	Drill Diameter Metric	Drill Diameter Inch	EU	SA	UK
KEN0252677B	6.6 mm	-	0	2	50+
KEN0252680E	6.8 mm	-	12	17	38
KEN0252682G	7 mm	-	6	1	50+
KEN0252688N	7.5 mm	-	6	Req.	50+

KENNEDY
INDUSTRIAL
WNMG turning inserts

Cut the listed turning or threading feature in compatible material.



Finish / coating
CVD

Material Application
Stainless Steel

Order code	ISO Designation	EU	SA	UK
KEN1203506C	WNMG060408-M C25M	Req.	Req.	50
KEN1203506D	WNMG080404-M C25M	Req.	Req.	50
KEN1203506E	WNMG060404-F C15PK	Req.	Req.	49
KEN1203506F	WNMG060408-M C15PK	Req.	Req.	49

KENNEDY
INDUSTRIAL
3MT arbor to suit KEN1448050K

A component or accessory for the specified tool.



Order code	Fit	EU	SA	UK
KEN1441541X	KEN1448050K	Req.	Req.	13

KENNEDY
INDUSTRIAL
HSS-Co 5% KC3 3* flute throwaway milling cutters, Weldon shank: ball nose, metric - uncoated

Mill suitable slots, profiles or surfaces within the cutter's stated applications.



Finish / coating
Uncoated

Material
Cobalt High Speed Steel

Order code	Length	EU	SA	UK
KEN0622040K	31.5mm	Req.	0	50+
KEN0622060K	35mm	Req.	0	50+
KEN0622080K	34mm	Req.	0	0
KEN0622200K	44.5mm	Req.	0	0

EU = Europe | SA = South Africa | UK = United Kingdom | Req. = request confirmation
Regional stock checked 12 Nov 2026 | 50+ = 50 or more

Dimensions in mm unless indicated

METAL CUTTING

KENNEDY
INDUSTRIAL
HSS Morse taper shank drills

Drill the material specified for the reference.



Helix Angle
Normal

Material
High Speed Steel

Order code	Drill Diameter Metric	Drill Diameter Inch	EU	SA	UK
KEN0252694W	8 mm	-	14	16	33
KEN0252696Y	8.2 mm	-	18	2	50+
KEN0252700C	8.5 mm	-	24	21	49
KEN0252706J	9 mm	-	3	0	20

KENNEDY
INDUSTRIAL
WNMG turning inserts

Cut the listed turning or threading feature in compatible material.



Finish / coating
CVD

Order code	ISO Designation	EU	SA	UK
KEN1203506G	WNMG080404-F C15PK	Req.	Req.	49

KENNEDY
INDUSTRIAL
Industrial drill chuck arbors - Morse taper shank to din taper arbors

Mount a compatible drill chuck in a machine spindle.



Order code	Length	EU	SA	UK
KEN4425420K	159 mm	37	Req.	38
KEN4425460K	176 mm	2	0	5

KENNEDY
INDUSTRIAL
HCY6.1 spring

Replace the listed component in compatible tooling.



Order code	Type	EU	SA	UK
KEN1076918J	Spring	Req.	Req.	10

EU = Europe | SA = South Africa | UK = United Kingdom | Req. = request confirmation
Regional stock checked 12 Nov 2026 | 50+ = 50 or more

Dimensions in mm unless indicated

METAL CUTTING

KENNEDY
INDUSTRIAL
HSS Morse taper shank drills

Drill the material specified for the reference.

Helix Angle
Normal

Material
High Speed Steel

Order code	Drill Diameter Metric	Drill Diameter Inch	EU	SA	UK
KEN0252712Q	9.5 mm	-	6	2	50+
KEN0252718X	10 mm	-	18	28	50+
KEN0252720N	10.2 mm	-	18	10	15
KEN0252724D	10.5 mm	-	25	13	10

KENNEDY
INDUSTRIAL
Base mounted push pull industrial toggle clamp 45°

Hold a workpiece for the listed operation.



Order code	Weight	Variant	EU	SA	UK
KEN4433030K	50 g	P45-45 BASE MOUNTED PUSH	Req.	Req.	50
KEN4433060K	300 g	P136-45 BASE MOUNTED PUSH	Req.	Req.	3
KEN4433090K	350 g	P200-45 BASE MOUNTED PUSH	Req.	Req.	50+
KEN4433100K	350 g	P180FA BASE MOUNTED PUSH	Req.	Req.	11

KENNEDY
INDUSTRIAL
3MT arbor to suit KEN1448060K

A component or accessory for the specified tool.



Order code	Fit	EU	SA	UK
KEN1440856C	KEN1448060K	Req.	Req.	12

KENNEDY
INDUSTRIAL
HSS-Co 5% KC3 3* flute throwaway milling cutters, Weldon shank: long series, inch - uncoated

Mill suitable slots, profiles or surfaces within the cutter's stated applications.



Finish / coating
Uncoated

Material
Cobalt High Speed Steel

Order code	Length	EU	SA	UK
KEN0621540K	1-3/32in.	Req.	0	8
KEN0621560K	1-1/4in.	0	0	50+
KEN0621640K	1-3/4in.	Req.	0	50+

EU = Europe | SA = South Africa | UK = United Kingdom | Req. = request confirmation
Regional stock checked 12 Nov 2026 | 50+ = 50 or more

Dimensions in mm unless indicated

METAL CUTTING

KENNEDY
INDUSTRIAL
HSS Morse taper shank drills

Drill the material specified for the reference.

Helix Angle
Normal

Material
High Speed Steel

Order code	Drill Diameter Metric	Drill Diameter Inch	EU	SA	UK
KEN0252730K	11 mm	-	6	14	12
KEN0252736R	11.5 mm	-	6	1	5
KEN0252742Y	12 mm	-	24	26	50+
KEN0252748E	12.5 mm	-	6	4	20

KENNEDY
INDUSTRIAL
Base mounted push pull industrial toggle clamp 45°

Hold a workpiece for the listed operation.



Order code	Weight	Variant	EU	SA	UK
KEN4433120K	345 g	P227-45 BASE MOUNTED PUSH	Req.	Req.	0
KEN4433180K	591 g	P386-45 BASE MOUNTED PUSH	Req.	Req.	0
KEN4433240K	1249 g	P680-45 BASE MOUNTED PUSH	Req.	Req.	0
KEN4433300K	966 g	P1136-45 BASE MOUNTED PUS H	Req.	Req.	0

KENNEDY
INDUSTRIAL
4MT arbor to suit KEN1448050K

A component or accessory for the specified tool.



Order code	Fit	EU	SA	UK
KEN1441541Y	KEN1448050K	Req.	Req.	12

KENNEDY
INDUSTRIAL
HSS-Co 5% multi flute straight shank countersinks

Machine or deburr a countersunk recess.



Finish / coating
Uncoated

Material
Cobalt High Speed Steel

Order code	Countersink Angle	EU	SA	UK
KEN0202000K	90 °	0	0	50+

EU = Europe | SA = South Africa | UK = United Kingdom | Req. = request confirmation
Regional stock checked 12 Nov 2026 | 50+ = 50 or more

Dimensions in mm unless indicated

METAL CUTTING

KENNEDY
INDUSTRIAL
HSS Morse taper shank drills

Drill the material specified for the reference.



Helix Angle
Normal

Material
High Speed Steel

Order code	Drill Diameter Metric	Drill Diameter Inch	EU	SA	UK
KEN0252754L	13 mm	-	18	31	35
KEN0252766N	14 mm	-	42	50+	50+
KEN0252768B	14.5 mm	-	6	25	11
KEN0252770D	15 mm	-	12	27	34

KENNEDY
INDUSTRIAL
Base mounted push pull industrial toggle clamp 45°

Hold a workpiece for the listed operation.



Order code	Weight	Variant	EU	SA	UK
KEN4433330K	4060 g	P1600-45 BASE MOUNTED PUS H	Req.	Req.	0

KENNEDY
INDUSTRIAL
Internal threading brazed carbide tools

Carry out the listed turning, facing or related lathe operation.



Shank Height
2/5 in.

Shank Width
2/5 in.

Order code	Length	Material Grade	EU	SA	UK
KEN1000026F	5 1/2 in.	P30	Req.	Req.	29
KEN1000026V	6 2/7 in.	P30	Req.	Req.	30
KEN1000027G	5 1/2 in.	K20	Req.	Req.	29
KEN1000027H	7 in.	P30	Req.	Req.	29

KENNEDY
INDUSTRIAL
HSS-Co heavy duty straight shank jobber drills (inch)

Drill the material specified for the reference.

Finish / coating
Bronze Oxide

Material
Cobalt High Speed Steel

Order code	Length	EU	SA	UK
KEN0263060K	57 mm	0	0	50+

EU = Europe | SA = South Africa | UK = United Kingdom | Req. = request confirmation
Regional stock checked 12 Nov 2026 | 50+ = 50 or more

Dimensions in mm unless indicated

METAL CUTTING

KENNEDY
INDUSTRIAL
HSS Morse taper shank drills

Drill the material specified for the reference.



Helix Angle
Normal

Material
High Speed Steel

Order code	Drill Diameter Metric	Drill Diameter Inch	EU	SA	UK
KEN0252772F	15.5 mm	-	12	12	2
KEN0252774H	16 mm	-	30	33	21
KEN0252776K	16.5 mm	-	6	36	48
KEN0252778M	17 mm	-	18	36	25

KENNEDY
INDUSTRIAL
Carbide Micrograin plain shank milling cutters, 3 flute: regular series, inch

Mill suitable slots, profiles or surfaces within the cutter's stated applications.



Finish / coating
Uncoated

Helix Angle
30 °

Order code	Cutter Diameter	Length	EU	SA	UK
KEN1613540K	1/16in.	1-1/2in.	Req.	Req.	0
KEN1613560K	3/32in.	1-1/2in.	Req.	Req.	50+
KEN1613580K	1/8in.	1-1/2in.	Req.	Req.	8
KEN1613620K	3/16in.	2in.	Req.	Req.	0

KENNEDY
INDUSTRIAL
4MT arbor to suit KEN1448060K

A component or accessory for the specified tool.



Order code	Fit	EU	SA	UK
KEN1440856D	KEN1448060K	Req.	Req.	12

KENNEDY
INDUSTRIAL
HSS-Co straight shank high helix jobber drills - metric

Drill the material specified for the reference.

Finish / coating
Bronze Oxide

Helix Angle
38 °

Order code	Length	EU	SA	UK
KEN0265600K	93 mm	Req.	Req.	50+

EU = Europe | SA = South Africa | UK = United Kingdom | Req. = request confirmation
Regional stock checked 12 Nov 2026 | 50+ = 50 or more

Dimensions in mm unless indicated

METAL CUTTING

KENNEDY
INDUSTRIAL
HSS Morse taper shank drills

Drill the material specified for the reference.



Helix Angle
Normal

Material
High Speed Steel

Order code	Drill Diameter Metric	Drill Diameter Inch	EU	SA	UK
KEN0252780P	17.5 mm	-	24	44	50+
KEN0252782R	18 mm	-	24	50+	50+
KEN0252784T	18.5 mm	-	12	15	20
KEN0252786W	19 mm	-	12	18	36

KENNEDY
INDUSTRIAL
Carbide Micrograin plain shank milling cutters, 3 flute: regular series, inch

Mill suitable slots, profiles or surfaces within the cutter's stated applications.



Finish / coating
Uncoated

Helix Angle
30 °

Order code	Cutter Diameter	Length	EU	SA	UK
KEN1613660K	1/4in.	2-1/2in.	Req.	Req.	28
KEN1613700K	5/16in.	2-1/2in.	Req.	Req.	50+
KEN1613740K	3/8in.	2-1/2in.	Req.	Req.	50+
KEN1613820K	1/2in.	3in.	Req.	Req.	37

KENNEDY
INDUSTRIAL
Adjustable flat bits

Cut circular holes in suitable material.



Order code	EU	SA	UK
KEN5974400K	0	0	21

KENNEDY
INDUSTRIAL
HSS-Cobalt heavy duty straight shank jobber drills (metric)

Drill the material specified for the reference.

Finish / coating
Bronze Oxide

Material
Cobalt High Speed Steel

Order code	Length	EU	SA	UK
KEN0260640K	65 mm	0	0	50+

EU = Europe | SA = South Africa | UK = United Kingdom | Req. = request confirmation
Regional stock checked 12 Nov 2026 | 50+ = 50 or more

Dimensions in mm unless indicated

METAL CUTTING

KENNEDY
INDUSTRIAL
HSS Morse taper shank drills

Drill the material specified for the reference.



Helix Angle
Normal

Material
High Speed Steel

Order code	Drill Diameter Metric	Drill Diameter Inch	EU	SA	UK
KEN0252788Y	19.5 mm	-	6	13	17
KEN0252790A	20 mm	-	12	35	50
KEN0252793D	20.5 mm	-	6	11	10
KEN0252795F	21 mm	-	12	32	28

KENNEDY
INDUSTRIAL
Carbide Micrograin plain shank milling cutters, 3 flute: regular series, inch

Mill suitable slots, profiles or surfaces within the cutter's stated applications.



Finish / coating
Uncoated

Helix Angle
30 °

Order code	Cutter Diameter	Length	EU	SA	UK
KEN1613900K	5/8in.	3-1/2in.	Req.	Req.	45

KENNEDY
INDUSTRIAL
Internal threading brazed carbide tools

Carry out the listed turning, facing or related lathe operation.



Shank Height
4/5 in.

Shank Width
4/5 in.

Order code	Length	Material Grade	EU	SA	UK
KEN1000027J	8 1/4 in.	P30	Req.	Req.	28
KEN1000027K	9 5/6 in.	P30	Req.	Req.	29
KEN1000027Y	7 in.	K20	Req.	Req.	30

KENNEDY
INDUSTRIAL
HL levers & shims

Replace the listed component in compatible tooling.



Order code	Type	Variant	EU	SA	UK
KEN1076917R	Lever	HL441 LEVER	Req.	Req.	10
KEN1076917X	Lever	HL442 LEVER	Req.	Req.	10
KEN1076918A	Shim	HL440 SHIM	Req.	Req.	10

EU = Europe | SA = South Africa | UK = United Kingdom | Req. = request confirmation
Regional stock checked 12 Nov 2026 | 50+ = 50 or more

Dimensions in mm unless indicated

METAL CUTTING

KENNEDY
INDUSTRIAL
HSS Morse taper shank drills

Drill the material specified for the reference.



Helix Angle
Normal

Material
High Speed Steel

Order code	Drill Diameter Metric	Drill Diameter Inch	EU	SA	UK
KEN0252797H	21.5 mm	-	6	8	3
KEN0252799K	22 mm	-	18	46	33
KEN0252803P	23 mm	-	6	16	20
KEN0252805R	23.5 mm	-	1	2	4

KENNEDY
INDUSTRIAL
Carbide plain shank 2 flute ball nosed slot drills - regular series - metric

Mill suitable slots, profiles or surfaces within the cutter's stated applications.



Finish / coating
Uncoated

Material
Carbide

Order code	Cutter Diameter	Length	EU	SA	UK
KEN1611040K	2mm	38mm	Req.	Req.	35
KEN1611060K	3mm	57mm	Req.	Req.	5
KEN1611080K	4mm	57mm	Req.	Req.	0
KEN1611100K	5mm	57mm	Req.	Req.	0

KENNEDY
INDUSTRIAL
Anvil screws (A16, A22)

Replace the listed component in compatible tooling.



Order code	Insert Size	EU	SA	UK
KEN1071579X	16	Req.	Req.	30
KEN1071579Y	22	Req.	Req.	30

KENNEDY
INDUSTRIAL
Shim screws and shims

Replace the listed component in compatible tooling.



Order code	Type	EU	SA	UK
KEN1076918P	Shim Screw	Req.	Req.	10
KEN1076918V	Shim	Req.	Req.	11

EU = Europe | SA = South Africa | UK = United Kingdom | Req. = request confirmation
Regional stock checked 12 Nov 2026 | 50+ = 50 or more

Dimensions in mm unless indicated

METAL CUTTING

KENNEDY
INDUSTRIAL
HSS Morse taper shank drills

Drill the material specified for the reference.



Helix Angle
Normal

Material
High Speed Steel

Order code	Drill Diameter Metric	Drill Diameter Inch	EU	SA	UK
KEN0252807T	24 mm	-	12	14	23
KEN0252809W	24.5 mm	-	6	6	11
KEN0252811Y	25 mm	-	6	24	17
KEN0252815C	26 mm	-	3	22	13

KENNEDY
INDUSTRIAL
Carbide plain shank 2 flute ball nosed slot drills - regular series - metric

Mill suitable slots, profiles or surfaces within the cutter's stated applications.



Finish / coating
Uncoated

Material
Carbide

Order code	Cutter Diameter	Length	EU	SA	UK
KEN1611120K	6mm	57mm	Req.	Req.	0
KEN1611140K	7mm	63mm	Req.	Req.	0
KEN1611200K	10mm	75mm	Req.	Req.	0
KEN1611240K	12mm	83mm	Req.	Req.	0

KENNEDY
INDUSTRIAL
Auger bits

Cut circular holes in suitable material.



Order code	EU	SA	UK
KEN5973110K	0	0	50+

KENNEDY
INDUSTRIAL
HSS-E Co 5% countersinks single hole

Machine or deburr a countersunk recess.



Countersink Angle
90 °

Finish / coating
Uncoated

Order code	Length	EU	SA	UK
KEN0202090K	32 mm	24	0	50+

EU = Europe | SA = South Africa | UK = United Kingdom | Req. = request confirmation
Regional stock checked 12 Nov 2026 | 50+ = 50 or more

Dimensions in mm unless indicated

METAL CUTTING

KENNEDY
INDUSTRIAL
HSS Morse taper shank drills

Drill the material specified for the reference.



Helix Angle
Normal

Material
High Speed Steel

Order code	Drill Diameter Metric	Drill Diameter Inch	EU	SA	UK
KEN0252819G	27 mm	-	6	11	16
KEN0252823L	28 mm	-	12	7	9
KEN0252827Q	29 mm	-	6	6	9
KEN0252831V	30 mm	-	5	20	19

KENNEDY
INDUSTRIAL
Carbide plain shank 2 flute ball nosed slot drills - regular series - metric

Mill suitable slots, profiles or surfaces within the cutter's stated applications.



Finish / coating
Uncoated

Material
Carbide

Order code	Cutter Diameter	Length	EU	SA	UK
KEN1611320K	16mm	92mm	Req.	Req.	0
KEN1611400K	20mm	104mm	Req.	Req.	0

KENNEDY
INDUSTRIAL
Replacement interchangeable points

Support a suitable workpiece between machine centres.



Order code	Morse Taper	Weight	EU	SA	UK
KEN4891010K	No.1	90 g	Req.	Req.	20
KEN4891020K	2	20 g	50+	0	50+
KEN4891030K	3	20 g	50+	0	50+
KEN4891040K	4	25 g	0	0	50+

KENNEDY
INDUSTRIAL
Single bolt type T-Nut & bolt sets

Grip a workpiece in a compatible lathe chuck.



Order code	Jaw Code	EU	SA	UK
KEN4906530K	GN16	0	0	0
KEN4906550K	GN25	0	0	0
KEN4906570K	GN40	0	0	0

EU = Europe | SA = South Africa | UK = United Kingdom | Req. = request confirmation
Regional stock checked 12 Nov 2026 | 50+ = 50 or more

Dimensions in mm unless indicated

METAL CUTTING

KENNEDY
INDUSTRIAL
HSS Morse taper shank drills

Drill the material specified for the reference.



Helix Angle
Normal

Material
High Speed Steel

Order code	Drill Diameter Metric	Drill Diameter Inch	EU	SA	UK
KEN0252835N	31 mm	-	6	3	6
KEN0252839D	32 mm	-	5	19	7
KEN0252842G	33 mm	-	6	5	3
KEN0252844J	34 mm	-	0	7	9

KENNEDY
INDUSTRIAL
Carbide tipped Holesaws

Cut circular holes in suitable material.



Blade Material
Carbide

Cutting Depth
37 mm

Order code	Ø	EU	SA	UK
KEN0507150K	15 mm	0	Req.	50+
KEN0507190K	19 mm	0	0	19
KEN0507240K	24 mm	0	Req.	50+
KEN0507300K	30 mm	0	0	50+

KENNEDY
INDUSTRIAL
Auger bits - Boxed set

Use the listed auger bits to bore holes in suitable material.



Order code	Pieces	EU	SA	UK
KEN5973300K	7	Req.	Req.	50+

KENNEDY
INDUSTRIAL
Industrial solid centres

Support a suitable workpiece between machine centres.



Material
High Speed Steel

Order code	Ø	Length	EU	SA	UK
KEN4871010K	12.2 mm	78 mm	0	0	14
KEN4871020K	18 mm	90 mm	0	0	48
KEN4871030K	24.1 mm	138 mm	0	0	50+
KEN4871040K	31.6 mm	138 mm	0	8	50+

EU = Europe | SA = South Africa | UK = United Kingdom | Req. = request confirmation
Regional stock checked 12 Nov 2026 | 50+ = 50 or more

Dimensions in mm unless indicated

METAL CUTTING

KENNEDY
INDUSTRIAL
HSS Morse taper shank drills

Drill the material specified for the reference.



Helix Angle
Normal

Material
High Speed Steel

Order code	Drill Diameter Metric	Drill Diameter Inch	EU	SA	UK
KEN0252846L	35 mm	-	5	5	6
KEN0252848N	36 mm	-	0	8	5
KEN0252852S	38 mm	-	0	8	4
KEN0252854V	39 mm	-	0	4	0

KENNEDY
INDUSTRIAL
Carbide tipped Holesaws

Cut circular holes in suitable material.



Blade Material
Carbide

Cutting Depth
37 mm

Order code	Ø	EU	SA	UK
KEN0507310K	31 mm	0	0	50+
KEN0507350K	35 mm	0	0	50+
KEN0507440K	44 mm	0	0	50+
KEN0507450K	45 mm	0	0	50+

KENNEDY
INDUSTRIAL
Bar & knee turning tools - P30

Carry out the listed turning, facing or related lathe operation.



Clearance Angle
6 °

Material Application
Steel

Order code	Length	EU	SA	UK
KEN1002550K	4 in.	0	0	1

KENNEDY
INDUSTRIAL
Insert screws (S16, S22, S16S)

Replace the listed component in compatible tooling.



Order code	Insert Size	EU	SA	UK
KEN1074143J	16	Req.	Req.	10
KEN1074143K	22	Req.	Req.	30
KEN1074143L	16S	Req.	Req.	1

EU = Europe | SA = South Africa | UK = United Kingdom | Req. = request confirmation
Regional stock checked 12 Nov 2026 | 50+ = 50 or more

Dimensions in mm unless indicated

METAL CUTTING

KENNEDY
INDUSTRIAL
HSS Morse taper shank drills

Drill the material specified for the reference.



Helix Angle
Normal

Material
High Speed Steel

Order code	Drill Diameter Metric	Drill Diameter Inch	EU	SA	UK
KEN0252856X	40 mm	-	6	12	4
KEN0252866H	45 mm	-	8	5	0
KEN0252876T	50 mm	-	0	8	2

KENNEDY
INDUSTRIAL
Solid carbide jobber drills - metric

Drill the material specified for the reference.

Finish / coating
Uncoated

Helix Angle
30 °

Order code	Drill Diameter Metric	Length	EU	SA	UK
KEN1580400K	4 mm	75 mm	Req.	Req.	50+
KEN1580420K	4.2 mm	75 mm	Req.	Req.	40
KEN1580550K	5.5 mm	93 mm	Req.	Req.	50+
KEN1580650K	6.5 mm	101 mm	Req.	Req.	0

KENNEDY
INDUSTRIAL
Soft scroll jaws, EN type

Grip a workpiece in a compatible lathe chuck.



Order code	Jaw Code	EU	SA	UK
KEN4906180K	EN08	0	0	0
KEN4906200K	EN10	0	0	0
KEN4906220K	EN13	0	0	0
KEN4906230K	EN16	0	0	0

KENNEDY
INDUSTRIAL
Swivel foot spindles

Adapt or maintain a compatible clamp or vice.



Order code	Type	Fit / variant	EU	SA	UK
KEN4438500K	Swivel Foot Spindle	Angled Workpieces · 1/4UNCx2.1/4"	Req.	Req.	10
KEN4438520K	Swivel Foot Spindle	Angled Workpieces · 5/16UNCx2.3/4" -...	Req.	Req.	5
KEN4438540K	Swivel Foot Spindle	Angled Workpieces · 3/8UN Cx3"	Req.	Req.	0
KEN4438560K	Swivel Foot Spindle	Angled Workpieces · 1/2UN Cx4"	Req.	Req.	0

EU = Europe | SA = South Africa | UK = United Kingdom | Req. = request confirmation
Regional stock checked 12 Nov 2026 | 50+ = 50 or more

Dimensions in mm unless indicated

METAL CUTTING

KENNEDY
INDUSTRIAL
ER collets

Grip a tool or workpiece in a compatible collet holder.



Order code	Collet Size	Type	EU	SA	UK
KEN1448954G	0.5-1.0 mm	ER16	Req.	Req.	10
KEN1448954H	1.0-2.0 mm	ER16	Req.	Req.	0
KEN1448954J	2.0-3.0 mm	ER16	Req.	Req.	50+
KEN1448954K	3.0-4.0 mm	ER16	Req.	Req.	50+

KENNEDY
INDUSTRIAL
Carbide tipped Holesaws

Cut circular holes in suitable material.



Blade Material
Carbide

Cutting Depth
37 mm

Order code	Ø	EU	SA	UK
KEN0507500K	50 mm	0	0	50+
KEN0507510K	51 mm	0	3	50+
KEN0507700K	70 mm	0	0	50+
KEN0507850K	85 mm	Req.	0	50+

KENNEDY
INDUSTRIAL
Bar turning tools - K20

Carry out the listed turning, facing or related lathe operation.



Clearance Angle
6 °

Shank Height
3/8 in.

Order code	Length	EU	SA	UK
KEN1002030K	3-1/2 in.	Req.	0	0
KEN1002240K	5 in.	Req.	0	0

KENNEDY
INDUSTRIAL
SK40 pull studs

Retain a compatible toolholder in the machine spindle.



Listed standards
DIN69871/A

Order code	Angle	Variant	EU	SA	UK
KEN1445733V	75 °	SQUARE SHOULDER TYPE A ISO 7388/2 (DIN...	Req.	Req.	34
KEN1445733W	45 °	SQUARE SHOULDER TYPE B ISO 7388/2 (DIN...	Req.	Req.	26
KEN1445733X	75 °	CHAMFER SHOULDER TYPE ADIN69872	Req.	Req.	17
KEN1445733Y	75 °	SHOULDER CHAMFER TYPE BDIN69872	Req.	Req.	44

EU = Europe | SA = South Africa | UK = United Kingdom | Req. = request confirmation
Regional stock checked 12 Nov 2026 | 50+ = 50 or more

Dimensions in mm unless indicated

METAL CUTTING

KENNEDY
INDUSTRIAL
ER collets

Grip a tool or workpiece in a compatible collet holder.



Order code	Collet Size	Type	EU	SA	UK
KEN1448954L	4.0-5.0 mm	ER16	Req.	Req.	50+
KEN1448954M	5.0-6.0 mm	ER16	Req.	Req.	50+
KEN1448954N	6.0-7.0 mm	ER16	Req.	Req.	50+
KEN1448954Q	8.0-9.0 mm	ER16	Req.	Req.	11

KENNEDY
INDUSTRIAL
DCMT turning inserts

Cut the listed turning or threading feature in compatible material.



Finish / coating
PVD

Material
Carbide

Order code	ISO Designation	EU	SA	UK
KEN1206554E	DCMT070202-FM C15P	Req.	Req.	40
KEN1206554F	DCMT070204-FM C25PM	Req.	Req.	50
KEN1206554G	DCMT070204-R C25PM	Req.	Req.	39
KEN1206554H	DCMT070208-R C25PM	Req.	Req.	50

KENNEDY
INDUSTRIAL
Bar turning tools - P30

Carry out the listed turning, facing or related lathe operation.



Clearance Angle
6 °

Material Application
Steel

Order code	Length	EU	SA	UK
KEN1002060K	4 in.	0	0	15

KENNEDY
INDUSTRIAL
Internal anvils (16 and 22)

Replace the listed component in compatible tooling.



Order code	Insert Size	EU	SA	UK
KEN1071546L	16	Req.	Req.	19
KEN1071546M	22	Req.	Req.	21

EU = Europe | SA = South Africa | UK = United Kingdom | Req. = request confirmation
Regional stock checked 12 Nov 2026 | 50+ = 50 or more

Dimensions in mm unless indicated

METAL CUTTING

KENNEDY
INDUSTRIAL
ER collets

Grip a tool or workpiece in a compatible collet holder.



Order code	Collet Size	Type	EU	SA	UK
KEN1448954R	9.0-10.0 mm	ER16	Req.	Req.	8
KEN1448954T	1.0-2.0 mm	ER20	Req.	Req.	25
KEN1448954U	2.0-3.0 mm	ER20	Req.	Req.	11
KEN1448954V	3.0-4.0 mm	ER20	Req.	Req.	32

KENNEDY
INDUSTRIAL
DCMT turning inserts

Cut the listed turning or threading feature in compatible material.



Finish / coating
PVD

Material
Carbide

Order code	ISO Designation	EU	SA	UK
KEN1206554J	DCMT11T302-FM C15P	Req.	Req.	40
KEN1206554K	DCMT11T304-FM C25PM	Req.	Req.	10
KEN1206554L	DCMT11T304-R C25PM	Req.	Req.	50+
KEN1206554M	DCMT11T308-R C25PM	Req.	Req.	50

KENNEDY
INDUSTRIAL
Bar turning tools - P40

Carry out the listed turning, facing or related lathe operation.



Clearance Angle
6 °

Material Application
Steel

Order code	Length	EU	SA	UK
KEN1002055K	4 in.	0	0	50+

KENNEDY
INDUSTRIAL
ISO / BT taper socket cleaners

Clean a compatible taper socket before fitting tooling.



Listed standards
ISO BT20

Order code	Size	Type	EU	SA	UK
KEN4068140K	BT20	Taper Socket Cleaner	Req.	Req.	0

EU = Europe | SA = South Africa | UK = United Kingdom | Req. = request confirmation
Regional stock checked 12 Nov 2026 | 50+ = 50 or more

Dimensions in mm unless indicated

METAL CUTTING

KENNEDY
INDUSTRIAL
ER collets

Grip a tool or workpiece in a compatible collet holder.



Order code	Collet Size	Type	EU	SA	UK
KEN1448954W	4.0-5.0 mm	ER20	Req.	Req.	0
KEN1448954X	5.0-6.0 mm	ER20	Req.	Req.	22
KEN1448954Y	6.0-7.0 mm	ER20	Req.	Req.	32
KEN1448954Z	7.0-8.0 mm	ER20	Req.	Req.	19

KENNEDY
INDUSTRIAL
DCMT turning inserts

Cut the listed turning or threading feature in compatible material.



Finish / coating
CVD

Material
Carbide

Order code	ISO Designation	EU	SA	UK
KEN1206554N	DCMT11T308-M C25M	Req.	Req.	39
KEN1206554P	DCMT11T308-F C15PK	Req.	Req.	37

KENNEDY
INDUSTRIAL
Replacement interchangeable points

Support a suitable workpiece between machine centres.



Order code	Morse Taper	Weight	EU	SA	UK
KEN4891050K	5	20 g	Req.	0	50+
KEN4891060K	No.6	20 g	Req.	0	20
KEN4891100K	-	20 g	Req.	0	0

KENNEDY
INDUSTRIAL
Jigsaw blade assorted set Pk 10

Cut with a compatible saw or blade holder.



Blade Material
High Carbon Steel

Order code	Pieces	EU	SA	UK
KEN2405620K	10	4	Req.	17

EU = Europe | SA = South Africa | UK = United Kingdom | Req. = request confirmation
Regional stock checked 12 Nov 2026 | 50+ = 50 or more

Dimensions in mm unless indicated

METAL CUTTING

KENNEDY
INDUSTRIAL
ER collets

Grip a tool or workpiece in a compatible collet holder.



Order code	Collet Size	Type	EU	SA	UK
KEN1448955A	8.0-9.0 mm	ER20	Req.	Req.	1
KEN1448955B	9.0-10.0 mm	ER20	Req.	Req.	21
KEN1448955C	10.0-11.0 mm	ER20	Req.	Req.	6
KEN1448955D	11.0-12.0 mm	ER20	Req.	Req.	12

KENNEDY
INDUSTRIAL
Double bolt type T-Nut & bolts

Secure a compatible fitting in a matching machine-table slot.



Slot Width
10

Order code	Height	EU	SA	UK
KEN4906600K	15mm	0	0	0
KEN4906620K	18mm	Req.	Req.	0
KEN4906630K	21mm	0	0	0
KEN4906640K	18.5mm	0	0	1

KENNEDY
INDUSTRIAL
Bar type tap wrench

Hold a compatible tap or die for hand threading.



Dimensions Standard
ISO 529

Order code	Pieces	Type	EU	SA	UK
KEN5188840K	1	Straight-handle Bar Tap Wrench	0	3	50+

KENNEDY
INDUSTRIAL
Jigsaw blades, contractors sets, packs of 20

Cut with a compatible saw or blade holder.



Blade Length
100 mm

Order code	Blade Material	Variant	EU	SA	UK
KEN2401025K	High Carbon Steel	Jigsaw Blades, 100mm, High Carbon Steel, Ground Taper, Pack of 20	0	0	50+
KEN2401115K	HCS - High Carbon Steel	JIGSAW BLADES CONTRACTORS SET (T111C) PKT-20	0	0	50+
KEN2401445K	High Carbon Steel	Jigsaw Blades, 100mm, High Carbon Steel, Pack of 20	Req.	44	50+

EU = Europe | SA = South Africa | UK = United Kingdom | Req. = request confirmation
Regional stock checked 12 Nov 2026 | 50+ = 50 or more

Dimensions in mm unless indicated

METAL CUTTING

KENNEDY
INDUSTRIAL
ER collets

Grip a tool or workpiece in a compatible collet holder.



Order code	Collet Size	Type	EU	SA	UK
KEN1448955E	12.0-13.0 mm	ER20	Req.	Req.	1
KEN1448955F	1.0-2.0 mm	ER25	Req.	Req.	35
KEN1448955G	2.0-3.0 mm	ER25	Req.	Req.	24
KEN1448955H	3.0-4.0 mm	ER25	Req.	Req.	39

KENNEDY
INDUSTRIAL
Double bolt type T-Nut & bolts

Secure a compatible fitting in a matching machine-table slot.



Slot Width
14

Order code	Height	EU	SA	UK
KEN4906650K	23mm	0	0	0
KEN4906660K	20.5mm	0	0	0
KEN4906680K	21.5mm	0	0	0
KEN4906690K	33mm	Req.	Req.	0

KENNEDY
INDUSTRIAL
Base mounted push pull industrial toggle clamp 180°

Hold a workpiece for the listed operation.



Order code	Weight	EU	SA	UK
KEN4433700K	100 g	Req.	Req.	0
KEN4433730K	454 g	Req.	Req.	12
KEN4433760K	1270 g	Req.	Req.	0

KENNEDY
INDUSTRIAL
T-Handle ratchet tap wrenches

Hold a compatible tap or die for hand threading.



Dimensions Standard
ISO 529

Order code	Pieces	Type	EU	SA	UK
KEN5188720K	1	T-handle Ratchet Chuck Tap Wrench	4	32	50+

EU = Europe | SA = South Africa | UK = United Kingdom | Req. = request confirmation
Regional stock checked 12 Nov 2026 | 50+ = 50 or more

Dimensions in mm unless indicated

METAL CUTTING

KENNEDY
INDUSTRIAL
ER collets

Grip a tool or workpiece in a compatible collet holder.



Order code	Collet Size	Type	EU	SA	UK
KEN1448955J	4.0-5.0 mm	ER25	Req.	Req.	42
KEN1448955K	5.0-6.0 mm	ER25	Req.	Req.	37
KEN1448955L	6.0-7.0 mm	ER25	Req.	Req.	39
KEN1448955M	7.0-8.0 mm	ER25	Req.	Req.	34

KENNEDY
INDUSTRIAL
Double bolt type T-Nut & bolts

Secure a compatible fitting in a matching machine-table slot.



Slot Width
22

Order code	Height	EU	SA	UK
KEN4906710K	45.5mm	0	0	0
KEN4906730K	26.5mm	0	0	0

KENNEDY
INDUSTRIAL
Replacement screws

Replace the listed component in compatible tooling.



Order code	Type	Variant	EU	SA	UK
KEN1076918M	Screw	TXS3511	Req.	Req.	10
KEN1076918N	Screw	TXS3514	Req.	Req.	8
KEN1076918T	Screw	TXS2506	Req.	Req.	8
KEN1076918X	Screw	TXS3509	Req.	Req.	7

KENNEDY
INDUSTRIAL
Slot/Tenon soft jaws

Grip a workpiece in a compatible lathe chuck.



Jaw Code
CU16

Order code	A	EU	SA	UK
KEN4905740K	85 mm	0	0	0
KEN4905760K	105 mm	0	0	0
KEN4905780K	125 mm	0	0	4

EU = Europe | SA = South Africa | UK = United Kingdom | Req. = request confirmation
Regional stock checked 12 Nov 2026 | 50+ = 50 or more

Dimensions in mm unless indicated

METAL CUTTING

KENNEDY
INDUSTRIAL
ER collets

Grip a tool or workpiece in a compatible collet holder.



Order code	Collet Size	Type	EU	SA	UK
KEN1448955N	8.0-9.0 mm	ER25	Req.	Req.	38
KEN1448955P	9.0-10.0 mm	ER25	Req.	Req.	9
KEN1448955Q	10.0-11.0 mm	ER25	Req.	Req.	9
KEN1448955R	11.0-12.0 mm	ER25	Req.	Req.	22

KENNEDY
INDUSTRIAL
Horizontal industrial toggle clamp

Hold a workpiece for the listed operation.



Order code	Weight	EU	SA	UK
KEN4431960K	100 g	Req.	Req.	3
KEN4431970K	230 g	Req.	Req.	24
KEN4431980K	430 g	Req.	Req.	13
KEN4432020K	40 g	Req.	Req.	0

KENNEDY
INDUSTRIAL
Base mounted push pull industrial toggle clamp 90°

Hold a workpiece for the listed operation.



Order code	Weight	EU	SA	UK
KEN4433150K	580 g	Req.	Req.	0
KEN4433210K	935 g	Req.	Req.	0
KEN4433270K	340 g	Req.	Req.	0

KENNEDY
INDUSTRIAL
Tap wrench & diestock set

Confirm the supplied contents before ordering. Hold a compatible tap or die for hand threading.



Dimensions Standard
ISO 529

Order code	Pieces	EU	SA	UK
KEN5188500K	5	0	0	46

EU = Europe | SA = South Africa | UK = United Kingdom | Req. = request confirmation
Regional stock checked 12 Nov 2026 | 50+ = 50 or more

Dimensions in mm unless indicated

METAL CUTTING

KENNEDY
INDUSTRIAL
ER collets

Grip a tool or workpiece in a compatible collet holder.



Order code	Collet Size	Type	EU	SA	UK
KEN1448955T	12.0-13.0 mm	ER25	Req.	Req.	16
KEN1448955U	13.0-14.0 mm	ER25	Req.	Req.	10
KEN1448955V	14.0-15.0 mm	ER25	Req.	Req.	15
KEN1448955W	15.0-16.0 mm	ER25	Req.	Req.	26

KENNEDY
INDUSTRIAL
Horizontal industrial toggle clamp

Hold a workpiece for the listed operation.



Order code	Weight	EU	SA	UK
KEN4432120K	130 g	Req.	Req.	50+
KEN4432220K	255 g	Req.	Req.	0
KEN4432320K	490 g	Req.	Req.	10
KEN4432420K	640 g	Req.	Req.	13

KENNEDY
INDUSTRIAL
Bi-metal jigsaw blades - bosch equivalent - PK-5

Cut with a compatible saw or blade holder.



Blade Material
Bi-Metal

Order code	Length	Length	EU	SA	UK
KEN2401017K	83 mm	83mm	0	0	50+

KENNEDY
INDUSTRIAL
Kennedy brazed tip cranked turning & facing tools - K20

Carry out the listed turning, facing or related lathe operation.



Material Application
Cast Iron

Shank Height
1-1/4 in.

Order code	Length	EU	SA	UK
KEN1004080K	7 in.	Req.	0	0

EU = Europe | SA = South Africa | UK = United Kingdom | Req. = request confirmation
Regional stock checked 12 Nov 2026 | 50+ = 50 or more

Dimensions in mm unless indicated

METAL CUTTING

KENNEDY
INDUSTRIAL
ER collets

Grip a tool or workpiece in a compatible collet holder.



Order code	Collet Size	Type	EU	SA	UK
KEN1448955X	2.0-3.0 mm	ER32	Req.	Req.	1
KEN1448955Y	3.0-4.0 mm	ER32	Req.	Req.	50+
KEN1448956A	5.0-6.0 mm	ER32	Req.	Req.	41
KEN1448956C	7.0-8.0 mm	ER32	Req.	Req.	41

KENNEDY
INDUSTRIAL
Horizontal industrial toggle clamp

Hold a workpiece for the listed operation.



Order code	Weight	EU	SA	UK
KEN4432520K	600 g	Req.	Req.	5
KEN4432620K	450 g	Req.	Req.	5
KEN4432720K	1220 g	Req.	Req.	5

KENNEDY
INDUSTRIAL
Soft scroll jaws, EN type

Grip a workpiece in a compatible lathe chuck.



Order code	Jaw Code	EU	SA	UK
KEN4906240K	EN20	0	0	10
KEN4906250K	EN25	0	0	3
KEN4906260K	EN32	0	0	1

KENNEDY
INDUSTRIAL
SNMG turning insert

Cut the listed turning or threading feature in compatible material.



Finish / coating
CVD

Order code	Chipbreaker	EU	SA	UK
KEN1205543P	M	Req.	Req.	33

EU = Europe | SA = South Africa | UK = United Kingdom | Req. = request confirmation
Regional stock checked 12 Nov 2026 | 50+ = 50 or more

Dimensions in mm unless indicated

METAL CUTTING

KENNEDY
INDUSTRIAL
ER collets

Grip a tool or workpiece in a compatible collet holder.



Order code	Collet Size	Type	EU	SA	UK
KEN1448956D	8.0-9.0 mm	ER32	Req.	Req.	30
KEN1448956E	9.0-10.0 mm	ER32	Req.	Req.	10
KEN1448956F	10.0-11.0 mm	ER32	Req.	Req.	16
KEN1448956G	11.0-12.0 mm	ER32	Req.	Req.	13

KENNEDY
INDUSTRIAL
HSS cobalt Toolbits - square inch

Provide a tool blank or cutting section for the listed machining application.



Bevel Angle
15 °

End Angle Type
Two Beveled Ends

Order code	L × W × H	EU	SA	UK
KEN0903020K	2-1/2in. × 3/16in. × 3/16 in.	0	0	50+
KEN0903040K	4mm × 3/16in. × 3/16 in.	0	0	8
KEN0903060K	3mm × 1/4in. × 1/4 in.	Req.	0	0
KEN0903070K	4mm × 1/4in. × 1/4 in.	0	0	50+

KENNEDY
INDUSTRIAL
Brazed tip cranked turning & facing tools - K20

Carry out the listed turning, facing or related lathe operation.



Boring Bar Angle
N/A °

Clearance Angle
6 °

Order code	Length	EU	SA	UK
KEN1003750K	5-1/2 in.	Req.	Req.	0

KENNEDY
INDUSTRIAL
Kennedy cranked knife turning tools - K20

Carry out the listed turning, facing or related lathe operation.



Order code	EU	SA	UK
KEN1009680K	Req.	0	0

EU = Europe | SA = South Africa | UK = United Kingdom | Req. = request confirmation
Regional stock checked 12 Nov 2026 | 50+ = 50 or more

Dimensions in mm unless indicated

METAL CUTTING

KENNEDY
INDUSTRIAL
ER collets

Grip a tool or workpiece in a compatible collet holder.



Order code	Collet Size	Type	EU	SA	UK
KEN1448956H	12.0-13.0 mm	ER32	Req.	Req.	16
KEN1448956J	13.0-14.0 mm	ER32	Req.	Req.	0
KEN1448956K	14.0-15.0 mm	ER32	Req.	Req.	9
KEN1448956L	15.0-16.0 mm	ER32	Req.	Req.	18

KENNEDY
INDUSTRIAL
HSS cobalt Toolbits - square inch

Provide a tool blank or cutting section for the listed machining application.



Bevel Angle
15 °

End Angle Type
Two Beveled Ends

Order code	L × W × H	EU	SA	UK
KEN0903110K	3mm × 5/16in. × 5/16 in.	Req.	0	0
KEN0903160K	3mm × 3/8in. × 3/8 in.	0	0	0
KEN0903180K	4mm × 3/8in. × 3/8 in.	Req.	0	33
KEN0903250K	3mm × 1/2in. × 1/2 in.	Req.	0	0

KENNEDY
INDUSTRIAL
Brazed tip cranked turning & facing tools - P30

Carry out the listed turning, facing or related lathe operation.



Clearance Angle
6 °

Material Application
Steel

Order code	Length	EU	SA	UK
KEN1003410K	4 in.	0	0	16

KENNEDY
INDUSTRIAL
Kennedy HSS QC21 straight shank jobber drill

Drill the material specified for the reference.

Order code	Individual or Set	EU	SA	UK
KEN0265110K	Individual	Req.	Req.	0

EU = Europe | SA = South Africa | UK = United Kingdom | Req. = request confirmation
Regional stock checked 12 Nov 2026 | 50+ = 50 or more

Dimensions in mm unless indicated

METAL CUTTING

KENNEDY
INDUSTRIAL
ER collets

Grip a tool or workpiece in a compatible collet holder.



Order code	Collet Size	Type	EU	SA	UK
KEN1448956M	16.0-17.0 mm	ER32	Req.	Req.	0
KEN1448956N	17.0-18.0 mm	ER32	Req.	Req.	11
KEN1448956P	18.0-19.0 mm	ER32	Req.	Req.	20
KEN1448956Q	19.0-20.0 mm	ER32	Req.	Req.	50+

KENNEDY
INDUSTRIAL
HSS cobalt Toolbits - square inch

Provide a tool blank or cutting section for the listed machining application.



Bevel Angle
15 °

End Angle Type
Two Beveled Ends

Order code	L × W × H	EU	SA	UK
KEN0903270K	4mm × 1/2in. × 1/2 in.	Req.	0	0
KEN0903280K	6 × 1/2in. × 1/2 in.	Req.	0	0

KENNEDY
INDUSTRIAL
Replacement screws

Replace the listed component in compatible tooling.



Order code	Type	Variant	EU	SA	UK
KEN1076918Y	Screw	TXS3512.1	Req.	Req.	10

KENNEDY
INDUSTRIAL
Heavy duty industrial keyed drill chuck

Hold a compatible straight-shank drill or accessory.



Order code	Capacity	Weight	EU	SA	UK
KEN4401060K	0.5 - 4.0 mm	110 g	Req.	Req.	0
KEN4401390K	1.0 - 10.0 mm	420 g	0	0	2

EU = Europe | SA = South Africa | UK = United Kingdom | Req. = request confirmation
Regional stock checked 12 Nov 2026 | 50+ = 50 or more

Dimensions in mm unless indicated

METAL CUTTING

KENNEDY
INDUSTRIAL
ER collets

Grip a tool or workpiece in a compatible collet holder.



Order code	Collet Size	Type	EU	SA	UK
KEN1448956R	3.0-4.0 mm	ER40	Req.	Req.	8
KEN1448956T	4.0-5.0 mm	ER40	Req.	Req.	5
KEN1448956U	5.0-6.0 mm	ER40	Req.	Req.	5
KEN1448956V	6.0-7.0 mm	ER40	Req.	Req.	12

KENNEDY
INDUSTRIAL
HSS Toolbits - round inch

Provide a tool blank or cutting section for the listed machining application.



End Angle Type
Non-beveled

Finish / coating
Uncoated

Order code	L × W × H	EU	SA	UK
KEN0901100K	3mm × 3/16in. × 3/16 in.	Req.	0	45
KEN0901150K	4mm × 1/4in. × 1/4 in.	Req.	0	0
KEN0901180K	4mm × 5/16in. × 5/16 in.	Req.	0	0
KEN0901200K	3mm × 3/8in. × 3/8 in.	Req.	0	0

KENNEDY
INDUSTRIAL
Brazed tip cranked turning & facing tools - P40

Carry out the listed turning, facing or related lathe operation.



Clearance Angle
6 °

Material Application
Steel

Order code	Length	EU	SA	UK
KEN1003400K	4 in.	Req.	5	0

KENNEDY
INDUSTRIAL
Kennedy industrial HSS counterbores

Machine a flat-bottomed recess for a suitable fastener or feature.



Order code	EU	SA	UK
KEN0213390K	Req.	Req.	0

EU = Europe | SA = South Africa | UK = United Kingdom | Req. = request confirmation
Regional stock checked 12 Nov 2026 | 50+ = 50 or more

Dimensions in mm unless indicated

METAL CUTTING

KENNEDY
INDUSTRIAL
ER collets

Grip a tool or workpiece in a compatible collet holder.



Order code	Collet Size	Type	EU	SA	UK
KEN1448956W	7.0-8.0 mm	ER40	Req.	Req.	8
KEN1448956X	8.0-9.0 mm	ER40	Req.	Req.	12
KEN1448956Y	9.0-10.0 mm	ER40	Req.	Req.	17
KEN1448956Z	10.0-11.0 mm	ER40	Req.	Req.	23

KENNEDY
INDUSTRIAL
HSS Toolbits - round inch

Provide a tool blank or cutting section for the listed machining application.



End Angle Type
Non-beveled

Finish / coating
Uncoated

Order code	L × W × H	EU	SA	UK
KEN0901210K	4in. × 3/8in. × 3/8 in.	0	0	0
KEN0901260K	4mm × 1/2in. × 1/2 in.	0	0	0
KEN0901280K	6 × 1/2in. × 1/2 in.	0	0	42
KEN0901290K	4mm × 5/8in. × 5/8 in.	Req.	0	0

KENNEDY
INDUSTRIAL
Brazed tip turning and boring tools

Carry out the listed turning, facing or related lathe operation.



Order code	EU	SA	UK
KEN1003260K	Req.	Req.	0

KENNEDY
INDUSTRIAL
Kennedy® deburring tools

Remove burrs from suitable edges or holes.



Order code	Type	EU	SA	UK
KEN1097017K	Blade	Req.	0	27

EU = Europe | SA = South Africa | UK = United Kingdom | Req. = request confirmation
Regional stock checked 12 Nov 2026 | 50+ = 50 or more

Dimensions in mm unless indicated

METAL CUTTING

KENNEDY
INDUSTRIAL
ER collets

Grip a tool or workpiece in a compatible collet holder.



Order code	Collet Size	Type	EU	SA	UK
KEN1448957A	11.0-12.0 mm	ER40	Req.	Req.	0
KEN1448957B	12.0-13.0 mm	ER40	Req.	Req.	24
KEN1448957C	13.0-14.0 mm	ER40	Req.	Req.	8
KEN1448957D	14.0-15.0 mm	ER40	Req.	Req.	7

KENNEDY
INDUSTRIAL
HSS Toolbits - round inch

Provide a tool blank or cutting section for the listed machining application.



End Angle Type
Non-beveled

Finish / coating
Uncoated

Order code	L × W × H	EU	SA	UK
KEN0901300K	6 × 5/8in. × 5/8 in.	0	0	20

KENNEDY
INDUSTRIAL
Internal undercut brazed carbide turning tools

Carry out the listed turning, facing or related lathe operation.



Shank Height
2/5 in.

Shank Width
2/5 in.

Order code	Length	Material Grade	EU	SA	UK
KEN1000024G	5 1/2 in.	K20	Req.	Req.	27
KEN1000024H	5 1/2 in.	P30	Req.	Req.	26
KEN1000024J	6 2/7 in.	P30	Req.	Req.	30
KEN1000024K	7 in.	P30	Req.	Req.	30

KENNEDY
INDUSTRIAL
Kennedy® keyway burr

Remove burrs from suitable edges or holes.



Blade Material
High Speed Steel

Order code	Type	EU	SA	UK
KEN1097062K	Deburring Tool	Req.	0	3

EU = Europe | SA = South Africa | UK = United Kingdom | Req. = request confirmation
Regional stock checked 12 Nov 2026 | 50+ = 50 or more

Dimensions in mm unless indicated

METAL CUTTING

KENNEDY
INDUSTRIAL
ER collets

Grip a tool or workpiece in a compatible collet holder.



Order code	Collet Size	Type	EU	SA	UK
KEN1448957E	15.0-16.0 mm	ER40	Req.	Req.	50+
KEN1448957F	16.0-17.0 mm	ER40	Req.	Req.	26
KEN1448957G	17.0-18.0 mm	ER40	Req.	Req.	5
KEN1448957H	18.0-19.0 mm	ER40	Req.	Req.	9

KENNEDY
INDUSTRIAL
HSS Toolbits - square inch

Provide a tool blank or cutting section for the listed machining application.



Bevel Angle
15 °

End Angle Type
Two Beveled Ends

Order code	L × W × H	EU	SA	UK
KEN0900040K	2-1/2in. × 3/16in. × 3/16 in.	Req.	0	0
KEN0900050K	2-1/2in. × 1/4in. × 1/4 in.	Req.	0	0
KEN0900060K	3in. × 1/4in. × 1/4 in.	Req.	1	0
KEN0900110K	3in. × 5/16in. × 5/16 in.	Req.	0	35

KENNEDY
INDUSTRIAL
BSF thread repair kit - new style

A component or accessory for the specified tool.



Order code	Thread	Type	EU	SA	UK
KEN6214245R	3/8in-20	Thread Repair Kit	0	Req.	0

KENNEDY
INDUSTRIAL
Keys to suit threading toolholders

Replace the listed component in compatible tooling.



Order code	Insert Size	EU	SA	UK
KEN1074247G	16	Req.	Req.	20
KEN1074247H	22	Req.	Req.	28

EU = Europe | SA = South Africa | UK = United Kingdom | Req. = request confirmation
Regional stock checked 12 Nov 2026 | 50+ = 50 or more

Dimensions in mm unless indicated

METAL CUTTING

KENNEDY
INDUSTRIAL
ER collets

Grip a tool or workpiece in a compatible collet holder.



Order code	Collet Size	Type	EU	SA	UK
KEN1448957J	19.0-20.0 mm	ER40	Req.	Req.	14
KEN1448957K	20.0-21.0 mm	ER40	Req.	Req.	25
KEN1448957L	21.0-22.0 mm	ER40	Req.	Req.	20
KEN1448957M	22.0-23.0 mm	ER40	Req.	Req.	20

KENNEDY
INDUSTRIAL
HSS Toolbits - square inch

Provide a tool blank or cutting section for the listed machining application.



Bevel Angle
15 °

End Angle Type
Two Beveled Ends

Order code	L × W × H	EU	SA	UK
KEN0900130K	4in. × 5/16in. × 5/16 in.	Req.	0	0
KEN0900160K	3in. × 3/8in. × 3/8 in.	Req.	0	0
KEN0900180K	4in. × 3/8in. × 3/8 in.	Req.	0	36
KEN0900190K	6 × 3/8in. × 3/8 in.	0	0	50+

KENNEDY
INDUSTRIAL
BSF threading set, set of 28

Cut or restore the listed internal and external threads.



Tap Finish/Coating
Bright

Tap Material
High Speed Steel

Order code	Thread	Pieces	EU	SA	UK
KEN0869991K	3/16-3	28	Req.	Req.	50+

KENNEDY
INDUSTRIAL
KNUX turning inserts

Cut the listed turning or threading feature in compatible material.



Finish / coating
PVD

Material
Carbide

Order code	ISO Designation	EU	SA	UK
KEN1206542N	KNUX160405-RH C25PK	Req.	Req.	9
KEN1206542P	KNUX160405-RH C25PM	Req.	Req.	0

EU = Europe | SA = South Africa | UK = United Kingdom | Req. = request confirmation
Regional stock checked 12 Nov 2026 | 50+ = 50 or more

Dimensions in mm unless indicated

METAL CUTTING

KENNEDY
INDUSTRIAL
ER collets

Grip a tool or workpiece in a compatible collet holder.



Order code	Collet Size	Type	EU	SA	UK
KEN1448957N	23.0-24.0 mm	ER40	Req.	Req.	16
KEN1448957P	24.0-25.0 mm	ER40	Req.	Req.	1
KEN1448957Q	25.0-26.0 mm	ER40	Req.	Req.	9
KEN1448957R	26.0-27.0 mm	ER40	Req.	Req.	23

KENNEDY
INDUSTRIAL
HSS Toolbits - square inch

Provide a tool blank or cutting section for the listed machining application.



Bevel Angle
15 °

End Angle Type
Two Beveled Ends

Order code	L × W × H	EU	SA	UK
KEN0900220K	4in. × 7/16in. × 7/16 in.	0	0	29
KEN0900350K	4in. × 3/4in. × 3/4 in.	Req.	4	23
KEN0900390K	6 × 1in. × 1 in.	Req.	0	0

KENNEDY
INDUSTRIAL
Solid carbide screw drills

Drill suitable hard materials or the core of a damaged fastener where specified.



Material
Solid Carbide

Order code	Length	Type	EU	SA	UK
KEN1541020K	31 mm	SD2	3	0	24
KEN1541030K	41 mm	SD3	9	23	29
KEN1541040K	45 mm	SD4	4	9	50+
KEN1541050K	50 mm	SD5	3	0	50+

KENNEDY
INDUSTRIAL
Tapping head set with collets and arbor, M2-M7

Provide or maintain a compatible tapping attachment.



Compatible Tap Standard
M2 - M7

Order code	Length	EU	SA	UK
KEN1448040K	130 mm	Req.	Req.	42

EU = Europe | SA = South Africa | UK = United Kingdom | Req. = request confirmation
Regional stock checked 12 Nov 2026 | 50+ = 50 or more

Dimensions in mm unless indicated

METAL CUTTING

KENNEDY
INDUSTRIAL
Constant pitch Bi-Metal HSS Holesaws

Cut circular holes in suitable material.



Blade Material
Bi-Metal

Cutting Depth
38 mm

Order code	Ø	EU	SA	UK
KEN0500140K	14 mm	0	0	50+
KEN0500160K	16 mm	0	8	50+
KEN0500170K	17 mm	0	0	50+
KEN0500190K	19 mm	0	0	50+

KENNEDY
INDUSTRIAL
HSS-Co 5% KC3 3* flute throwaway milling cutters, Weldon shank: long series, metric - TiN coated

Mill suitable slots, profiles or surfaces within the cutter's stated applications.



Finish / coating
TiN

Material
Cobalt High Speed Steel

Order code	Cutter Diameter	Length	EU	SA	UK
KEN0624040K	2mm	29mm	Req.	0	50+
KEN0624060K	2.5mm	32mm	Req.	0	50+
KEN0624080K	3mm	34mm	Req.	45	50+
KEN0624120K	4mm	39mm	Req.	0	50+

KENNEDY
INDUSTRIAL
BSW industrial thread repair & creation kits

Restore a thread using the specified repair system.



Order code	Thread	EU	SA	UK
KEN6205040K	1/8"-40 BSW	Req.	Req.	0
KEN6205180K	9/16"-12 BSW	Req.	Req.	0

KENNEDY
INDUSTRIAL
Solid carbide jobber drills - inch

Drill the material specified for the reference.



Finish / coating
Uncoated

Material
Carbide

Order code	Drill Diameter Inch	Pieces	EU	SA	UK
KEN1582040K	1/16 in.	1	Req.	Req.	50+
KEN1582060K	3/32 in.	1	Req.	Req.	45
KEN1582120K	-	-	Req.	0	0
KEN1582160K	1/4 in.	1	Req.	Req.	1

EU = Europe | SA = South Africa | UK = United Kingdom | Req. = request confirmation
Regional stock checked 12 Nov 2026 | 50+ = 50 or more

Dimensions in mm unless indicated

METAL CUTTING

KENNEDY
INDUSTRIAL
Constant pitch Bi-Metal HSS Holesaws

Cut circular holes in suitable material.



Blade Material
Bi-Metal

Cutting Depth
38 mm

Order code	Ø	EU	SA	UK
KEN0500200K	20 mm	0	4	50+
KEN0500210K	21 mm	0	0	50+
KEN0500220K	22 mm	0	0	50+
KEN0500240K	24 mm	0	0	50+

KENNEDY
INDUSTRIAL
HSS-Co 5% KC3 3* flute throwaway milling cutters, Weldon shank: long series, metric - TiN coated

Mill suitable slots, profiles or surfaces within the cutter's stated applications.



Finish / coating
TiN

Material
Cobalt High Speed Steel

Order code	Cutter Diameter	Length	EU	SA	UK
KEN0624140K	4.5mm	42mm	Req.	0	3
KEN0624160K	5mm	44.5mm	Req.	0	50+
KEN0624180K	5.5mm	46mm	Req.	0	0
KEN0624200K	6mm	44.5mm	Req.	0	22

KENNEDY
INDUSTRIAL
BSW thread repair kit - new style

A component or accessory for the specified tool.



Order code	Thread	Type	EU	SA	UK
KEN6215085R	1/4in-20	Thread Repair Kit	0	Req.	2

KENNEDY
INDUSTRIAL
Latch plates

Adapt or maintain a compatible clamp or vice.



Order code	Type	EU	SA	UK
KEN4438000K	Latch Plates	Req.	Req.	0

EU = Europe | SA = South Africa | UK = United Kingdom | Req. = request confirmation
Regional stock checked 12 Nov 2026 | 50+ = 50 or more

Dimensions in mm unless indicated

METAL CUTTING

KENNEDY
INDUSTRIAL
Constant pitch Bi-Metal HSS Holesaws

Cut circular holes in suitable material.



Blade Material
Bi-Metal

Cutting Depth
38 mm

Order code	Ø	EU	SA	UK
KEN0500250K	25 mm	1	11	50+
KEN0500270K	27 mm	0	0	50+
KEN0500290K	29 mm	0	0	50+
KEN0500300K	30 mm	0	8	50+

KENNEDY
INDUSTRIAL
HSS-Co 5% KC3 3* flute throwaway milling cutters, Weldon shank: long series, metric - TiN coated

Mill suitable slots, profiles or surfaces within the cutter's stated applications.



Finish / coating
TiN

Material
Cobalt High Speed Steel

Order code	Cutter Diameter	Length	EU	SA	UK
KEN0624280K	10mm	61mm	Req.	0	0

KENNEDY
INDUSTRIAL
Internal undercut brazed carbide turning tools

Carry out the listed turning, facing or related lathe operation.



Shank Height
5/8 in.

Shank Width
5/8 in.

Order code	Length	Material Grade	EU	SA	UK
KEN1000024Y	7 in.	K20	Req.	Req.	30
KEN1000025K	8 1/4 in.	P30	Req.	Req.	30
KEN1000025L	9 5/6 in.	P30	Req.	Req.	29

KENNEDY
INDUSTRIAL
HLV4 spare screws

Replace the listed component in compatible tooling.



Order code	Type	EU	SA	UK
KEN1076917N	Lever Screw	Req.	Req.	9
KEN1076917Z	Screw	Req.	Req.	9

EU = Europe | SA = South Africa | UK = United Kingdom | Req. = request confirmation
Regional stock checked 12 Nov 2026 | 50+ = 50 or more

Dimensions in mm unless indicated

METAL CUTTING

KENNEDY
INDUSTRIAL
Constant pitch Bi-Metal HSS Holesaws

Cut circular holes in suitable material.



Blade Material
Bi-Metal

Cutting Depth
38 mm

Order code	Ø	EU	SA	UK
KEN0500320K	32 mm	1	Req.	50+
KEN0500330K	33 mm	0	0	26
KEN0500350K	35 mm	0	Req.	50+
KEN0500370K	37 mm	0	0	50+

KENNEDY
INDUSTRIAL
HSS-Co 5% KC3 3* flute throwaway milling cutters, Weldon shank: long series, metric - uncoated

Mill suitable slots, profiles or surfaces within the cutter's stated applications.



Finish / coating
Uncoated

Material
Cobalt High Speed Steel

Order code	Cutter Diameter	Length	EU	SA	UK
KEN0621020K	1.5mm	28mm	Req.	0	50+
KEN0621040K	2mm	29mm	0	0	50+
KEN0621060K	2.5mm	32mm	0	0	50+
KEN0621080K	3mm	34mm	0	0	44

KENNEDY
INDUSTRIAL
BT40 pull studs

Retain a compatible toolholder in the machine spindle.



Listed standards
BT-MAS 403

Order code	Angle	EU	SA	UK
KEN1445733R	45 °	Req.	Req.	50+
KEN1445733T	60 °	Req.	Req.	50+
KEN1445733U	90 °	Req.	Req.	21

KENNEDY
INDUSTRIAL
Tapping head set with collets and arbor, M4-M12

Provide or maintain a compatible tapping attachment.



Compatible Tap Standard
M4 - M12

Order code	Length	EU	SA	UK
KEN1448050K	156 mm	Req.	Req.	35

EU = Europe | SA = South Africa | UK = United Kingdom | Req. = request confirmation
Regional stock checked 12 Nov 2026 | 50+ = 50 or more

Dimensions in mm unless indicated

METAL CUTTING

KENNEDY
INDUSTRIAL
Constant pitch Bi-Metal HSS Holesaws

Cut circular holes in suitable material.



Blade Material
Bi-Metal

Cutting Depth
38 mm

Order code	Ø	EU	SA	UK
KEN0500380K	38 mm	0	6	50+
KEN0500400K	40 mm	0	3	50+
KEN0500410K	41 mm	0	0	50+
KEN0500430K	43 mm	0	0	50+

KENNEDY
INDUSTRIAL
HSS-Co 5% KC3 3* flute throwaway milling cutters, Weldon shank: long series, metric - uncoated

Mill suitable slots, profiles or surfaces within the cutter's stated applications.



Finish / coating
Uncoated

Material
Cobalt High Speed Steel

Order code	Cutter Diameter	Length	EU	SA	UK
KEN0621100K	3.5mm	36.5mm	Req.	0	50+
KEN0621120K	4mm	39mm	0	1	50+
KEN0621140K	4.5mm	42mm	0	0	50+
KEN0621160K	5mm	44.5mm	0	0	46

KENNEDY
INDUSTRIAL
Butt-Welded lathe tools

Carry out the listed turning, facing or related lathe operation.



Order code	Cutting Direction	EU	SA	UK
KEN0101800K	Left Hand	Req.	Req.	0
KEN0103400K	Right Hand	Req.	Req.	0

KENNEDY
INDUSTRIAL
Solid carbide Micrograin 4 flute double ended plain shank end mills - regular series - metric

Mill suitable slots, profiles or surfaces within the cutter's stated applications.



Finish / coating
Uncoated

Helix Angle
30 °

Order code	Length	EU	SA	UK
KEN1618040K	38mm	Req.	0	50+

EU = Europe | SA = South Africa | UK = United Kingdom | Req. = request confirmation
Regional stock checked 12 Nov 2026 | 50+ = 50 or more

Dimensions in mm unless indicated

METAL CUTTING

KENNEDY
INDUSTRIAL
Constant pitch Bi-Metal HSS Holesaws

Cut circular holes in suitable material.



Blade Material
Bi-Metal

Cutting Depth
38 mm

Order code	Ø	EU	SA	UK
KEN0500440K	44 mm	0	0	50+
KEN0500460K	46 mm	0	0	19
KEN0500480K	48 mm	0	0	50+
KEN0500510K	51 mm	0	8	50+

KENNEDY
INDUSTRIAL
HSS-Co 5% KC3 3* flute throwaway milling cutters, Weldon shank: long series, metric - uncoated

Mill suitable slots, profiles or surfaces within the cutter's stated applications.



Finish / coating
Uncoated

Material
Cobalt High Speed Steel

Order code	Cutter Diameter	Length	EU	SA	UK
KEN0621180K	5.5mm	46mm	0	0	50+
KEN0621200K	6mm	44.5mm	0	0	50+

KENNEDY
INDUSTRIAL
Replacement shims

Replace the listed component in compatible tooling.



Order code	Shim Shape	Variant	EU	SA	UK
KEN1076917T	CN12	HPC12NA	Req.	Req.	10
KEN1076917Y	CN12	HPD15NA	Req.	Req.	10
KEN1076918D	TN16	HPT16NAP	Req.	Req.	8
KEN1076918G	VN16	HPV16NA	Req.	Req.	10

KENNEDY
INDUSTRIAL
Spare clamp screw

Replace the listed component in compatible tooling.



Order code	Type	EU	SA	UK
KEN1076917Q	Clamp Screw	Req.	Req.	7

EU = Europe | SA = South Africa | UK = United Kingdom | Req. = request confirmation
Regional stock checked 12 Nov 2026 | 50+ = 50 or more

Dimensions in mm unless indicated

METAL CUTTING

KENNEDY
INDUSTRIAL
Constant pitch Bi-Metal HSS Holesaws

Cut circular holes in suitable material.



Blade Material
Bi-Metal

Cutting Depth
38 mm

Order code	Ø	EU	SA	UK
KEN0500520K	52 mm	0	0	50+
KEN0500540K	54 mm	0	0	40
KEN0500560K	56 mm	0	0	50+
KEN0500570K	57 mm	0	0	50+

KENNEDY
INDUSTRIAL
HSS-Co 5% KC3 3* flute throwaway milling cutters, Weldon shank: short series, metric - uncoated

Mill suitable slots, profiles or surfaces within the cutter's stated applications.



Finish / coating
Uncoated

Material
Cobalt High Speed Steel

Order code	Cutter Diameter	Length	EU	SA	UK
KEN0620010K	1mm	24.5mm	0	0	50+
KEN0620020K	1.5mm	24.5mm	0	0	50+
KEN0620040K	2mm	25.5mm	0	0	50+
KEN0620080K	3mm	28mm	0	0	50+

KENNEDY
INDUSTRIAL
Cam type toggle G-Clamp (pull back clamp)

Hold a workpiece for the listed operation.



Order code	Type	EU	SA	UK
KEN4435510K	G Clamp	Req.	Req.	0

KENNEDY
INDUSTRIAL
Light duty round shank boring tools used at 45° in bar - K20

Carry out the listed turning, facing or related lathe operation.



Boring Bar Angle
45 °

Clearance Angle
6 °

Order code	Length	EU	SA	UK
KEN1008120K	1-1/2 in.	Req.	0	0

EU = Europe | SA = South Africa | UK = United Kingdom | Req. = request confirmation
Regional stock checked 12 Nov 2026 | 50+ = 50 or more

Dimensions in mm unless indicated

METAL CUTTING

KENNEDY
INDUSTRIAL
Constant pitch Bi-Metal HSS Holesaws

Cut circular holes in suitable material.



Blade Material
Bi-Metal

Cutting Depth
38 mm

Order code	Ø	EU	SA	UK
KEN0500590K	59 mm	0	0	50+
KEN0500640K	64 mm	0	1	50+
KEN0500650K	65 mm	0	0	50+
KEN0500670K	67 mm	0	0	50+

KENNEDY
INDUSTRIAL
HSS-Co 5% KC3 3* flute throwaway milling cutters, Weldon shank: short series, metric - uncoated

Mill suitable slots, profiles or surfaces within the cutter's stated applications.



Finish / coating
Uncoated

Material
Cobalt High Speed Steel

Order code	Cutter Diameter	Length	EU	SA	UK
KEN0620100K	3.5mm	30mm	0	0	0
KEN0620120K	4mm	32.5mm	0	0	50+
KEN0620160K	5mm	36mm	0	0	50+
KEN0620200K	6mm	36mm	0	0	22

KENNEDY
INDUSTRIAL
Carbide burrs - conical 60°

Shape or deburr suitable material with a compatible rotary tool.



Finish / coating
Uncoated

Head Material
Carbide

Order code	Length	Head Ø	EU	SA	UK
KEN2108620K	40mm	6 mm	0	22	50+

KENNEDY
INDUSTRIAL
Light duty round shank boring tools used at 45° in bar - P30

Carry out the listed turning, facing or related lathe operation.



Boring Bar Angle
45 °

Clearance Angle
6 °

Order code	Length	EU	SA	UK
KEN1008150K	2-1/2 in.	0	0	5

EU = Europe | SA = South Africa | UK = United Kingdom | Req. = request confirmation
Regional stock checked 12 Nov 2026 | 50+ = 50 or more

Dimensions in mm unless indicated

METAL CUTTING

KENNEDY
INDUSTRIAL
Constant pitch Bi-Metal HSS Holesaws

Cut circular holes in suitable material.



Blade Material
Bi-Metal

Cutting Depth
38 mm

Order code	Ø	EU	SA	UK
KEN0500680K	68 mm	0	0	50+
KEN0500700K	70 mm	9	0	2
KEN0500730K	73 mm	0	1	48
KEN0500760K	76 mm	1	0	50+

KENNEDY
INDUSTRIAL
HSS-Co 5% KC3 3* flute throwaway milling cutters, Weldon shank: short series, metric - uncoated

Mill suitable slots, profiles or surfaces within the cutter's stated applications.



Finish / coating
Uncoated

Material
Cobalt High Speed Steel

Order code	Cutter Diameter	Length	EU	SA	UK
KEN0620240K	8mm	47.5mm	0	0	50+

KENNEDY
INDUSTRIAL
ISO10 straight finishing brazed carbide turning tools

Carry out the listed turning, facing or related lathe operation.



Shank Height
2/5 in.

Shank Width
2/5 in.

Order code	Length	Material Grade	EU	SA	UK
KEN1000023C	3 1/2 in.	P30	Req.	Req.	30
KEN1000023D	4 1/3 in.	K20	Req.	Req.	30
KEN1000023E	4 1/3 in.	P30	Req.	Req.	30
KEN1000023F	5 in.	P30	Req.	Req.	30

KENNEDY
INDUSTRIAL
Light turning & boring tools - K20

Carry out the listed turning, facing or related lathe operation.



Clearance Angle
6 °

Included Angle
80 °

Order code	Length	EU	SA	UK
KEN1001070K	4 in.	0	0	0

EU = Europe | SA = South Africa | UK = United Kingdom | Req. = request confirmation
Regional stock checked 12 Nov 2026 | 50+ = 50 or more

Dimensions in mm unless indicated

METAL CUTTING

KENNEDY
INDUSTRIAL

Constant pitch Bi-Metal HSS Holesaws

Cut circular holes in suitable material.



Blade Material
Bi-Metal

Cutting Depth
38 mm

Order code	Ø	EU	SA	UK
KEN0500790K	79 mm	0	1	10
KEN0500830K	83 mm	0	0	34
KEN0500860K	86 mm	0	0	0
KEN0500890K	89 mm	0	0	50+

KENNEDY
INDUSTRIAL

Internal threading toolholders

Hold the specified cutting insert or tool for the listed machining operation.



Shank Height
13 mm

Shank Material
Steel

Order code	ISO Designation	Length	EU	SA	UK
KEN1067183U	SIR0013M16	150 mm	Req.	Req.	4
KEN1067183V	SIR0016P16	170 mm	Req.	Req.	2
KEN1067183W	SIR0020P16	170 mm	Req.	Req.	2
KEN1067183X	SIR0025R16	200 mm	Req.	Req.	2

KENNEDY
INDUSTRIAL

Carbide burrs - conical 90°

Shape or deburr suitable material with a compatible rotary tool.



Finish / coating
Uncoated

Head Material
Carbide

Order code	Length	Head Ø	EU	SA	UK
KEN2108950K	40mm	12 mm	0	0	1

KENNEDY
INDUSTRIAL

Light turning & boring tools - P30

Carry out the listed turning, facing or related lathe operation.



Clearance Angle
6 °

Included Angle
80 °

Order code	Length	EU	SA	UK
KEN1001000K	3-1/2 in.	0	0	0

EU = Europe | SA = South Africa | UK = United Kingdom | Req. = request confirmation
Regional stock checked 12 Nov 2026 | 50+ = 50 or more

Dimensions in mm unless indicated

METAL CUTTING

KENNEDY
INDUSTRIAL
Constant pitch Bi-Metal HSS Holesaws

Cut circular holes in suitable material.



Blade Material
Bi-Metal

Cutting Depth
38 mm

Order code	Ø	EU	SA	UK
KEN0500920K	92 mm	0	0	43
KEN0500950K	95 mm	0	0	41
KEN0501020K	102 mm	0	0	50+
KEN0501050K	105 mm	0	0	50+

KENNEDY
INDUSTRIAL
Internal threading toolholders

Hold the specified cutting insert or tool for the listed machining operation.



Shank Height
32 mm

Shank Material
Steel

Order code	ISO Designation	Length	EU	SA	UK
KEN1067183Y	SIR0032S16	250 mm	Req.	Req.	3
KEN1067183Z	SIR0040T16	300 mm	Req.	Req.	3
KEN1067184A	SIR0020P22	170 mm	Req.	Req.	0
KEN1067184B	SIR0025R22	200 mm	Req.	Req.	4

KENNEDY
INDUSTRIAL
Carbide burrs - flame shape

Shape or deburr suitable material with a compatible rotary tool.



Finish / coating
Uncoated

Head Material
Carbide

Order code	Length	Head Ø	EU	SA	UK
KEN2102320K	75mm	12 mm	11	0	50+

KENNEDY
INDUSTRIAL
M2-M16 threading set, set of 37

Cut or restore the listed internal and external threads.



Tap Finish/Coating
Uncoated

Tap Material
High Speed Steel

Order code	Pieces	EU	SA	UK
KEN0869990K	37	Req.	Req.	50+

EU = Europe | SA = South Africa | UK = United Kingdom | Req. = request confirmation
Regional stock checked 12 Nov 2026 | 50+ = 50 or more

Dimensions in mm unless indicated

METAL CUTTING

KENNEDY
INDUSTRIAL
Constant pitch Bi-Metal HSS Holesaws

Cut circular holes in suitable material.



Blade Material
Bi-Metal

Cutting Depth
38 mm

Order code	Ø	EU	SA	UK
KEN0501080K	108 mm	1	0	50+
KEN0501110K	111 mm	0	0	37
KEN0501140K	114 mm	0	0	50+
KEN0501210K	121 mm	0	0	50+

KENNEDY
INDUSTRIAL
Internal threading toolholders

Hold the specified cutting insert or tool for the listed machining operation.



Shank Height
32 mm

Shank Material
Steel

Order code	ISO Designation	Length	EU	SA	UK
KEN1067184C	SIR0032S22	250 mm	Req.	Req.	4
KEN1067184D	SIR0040T22	300 mm	Req.	Req.	3

KENNEDY
INDUSTRIAL
Replacement shims

Replace the listed component in compatible tooling.



Order code	Shim Shape	Variant	EU	SA	UK
KEN1076918L	WN08	HPW08NA	Req.	Req.	10

KENNEDY
INDUSTRIAL
Heavy-Duty weldable toggle clamps

Adapt or maintain a compatible clamp or vice.



Order code	Type	Variant	EU	SA	UK
KEN4435010K	Weldable Clamp	W500SS	Req.	Req.	0
KEN4435030K	Weldable Clamp	W940SF	Req.	Req.	0
KEN4435110K	Weldable Clamp	W2950SF	Req.	Req.	0

EU = Europe | SA = South Africa | UK = United Kingdom | Req. = request confirmation
Regional stock checked 12 Nov 2026 | 50+ = 50 or more

Dimensions in mm unless indicated

METAL CUTTING

KENNEDY
INDUSTRIAL
Constant pitch Bi-Metal HSS Holesaws

Cut circular holes in suitable material.



Blade Material
Bi-Metal

Cutting Depth
38 mm

Order code	Ø	EU	SA	UK
KEN0501270K	127 mm	0	0	50+
KEN0501330K	133 mm	0	0	46
KEN0501400K	140 mm	0	0	0
KEN0501520K	152 mm	0	0	50+

KENNEDY
INDUSTRIAL
ISO1 bar turning tools

Carry out the listed turning, facing or related lathe operation.



Material Grade
P30

Shank Height
2/5 in.

Order code	Length	Cutting Direction / variant	EU	SA	UK
KEN1000000L	3 1/2 in.	Right Hand	Req.	Req.	29
KEN1000000M	4 in.	Left Hand	Req.	Req.	30
KEN1000000N	4 in.	Right Hand · 12X12 RH K20	Req.	Req.	30
KEN1000000P	4 in.	Right Hand · 12X12 RH P30	Req.	Req.	27

KENNEDY
INDUSTRIAL
Carbide burrs - inverted cone

Shape or deburr suitable material with a compatible rotary tool.



Finish / coating
Uncoated

Head Material
Carbide

Order code	Length	Head Ø	EU	SA	UK
KEN2109320K	50mm	13 mm	0	0	50+

KENNEDY
INDUSTRIAL
Magnetic chuck blocks

Hold or position compatible ferromagnetic material within the stated application.



Order code	L × W × H	EU	SA	UK
KEN4002500K	75 × 60 × 30 mm	0	Req.	32

EU = Europe | SA = South Africa | UK = United Kingdom | Req. = request confirmation
Regional stock checked 12 Nov 2026 | 50+ = 50 or more

Dimensions in mm unless indicated

METAL CUTTING

KENNEDY
INDUSTRIAL
Constant pitch Bi-Metal HSS Holesaws

Cut circular holes in suitable material.



Blade Material
Bi-Metal

Cutting Depth
38 mm

Order code	Ø	EU	SA	UK
KEN0501540K	210 mm	0	0	50+
KEN0501680K	168 mm	0	0	39
KEN0501770K	177 mm	0	0	41

KENNEDY
INDUSTRIAL
Solid carbide jobber drills - metric

Drill the material specified for the reference.



Finish / coating
Uncoated

Helix Angle
30 °

Order code	Drill Diameter Metric	Length	EU	SA	UK
KEN1580700K	7 mm	109 mm	Req.	Req.	50+
KEN1580800K	8 mm	117 mm	Req.	Req.	50+
KEN1580850K	8.5 mm	117 mm	Req.	Req.	2
KEN1581000K	10 mm	133 mm	Req.	Req.	34

KENNEDY
INDUSTRIAL
Solid carbide screw drills

Drill suitable hard materials or the core of a damaged fastener where specified.



Material
Solid Carbide

Order code	Length	Type	EU	SA	UK
KEN1541060K	60 mm	SD6	5	0	34

KENNEDY
INDUSTRIAL
Holesaw arbors

Mount a compatible hole saw on the intended drive tool.



Order code	Blade Material	Variant	EU	SA	UK
KEN0501600K	Alloy Steel	K1 14-30mm HOLESAW ARBOR	50+	29	50+
KEN0501650K	Alloy Steel	K2 32-210mm HOLESAW ARBOR	23	48	50+
KEN0501850K	Alloy Steel	K10 32-210mm HOLESAW ARBO R	50+	Req.	50

EU = Europe | SA = South Africa | UK = United Kingdom | Req. = request confirmation
Regional stock checked 12 Nov 2026 | 50+ = 50 or more

Dimensions in mm unless indicated

METAL CUTTING

KENNEDY
INDUSTRIAL
Variable pitch Bi-Metal HSS Holesaws

Cut circular holes in suitable material.



Blade Material
Bi-Metal

Cutting Depth
28.5 mm

Order code	Ø	EU	SA	UK
KEN0505140K	14 mm	5	0	50+
KEN0505160K	16 mm	29	22	50+
KEN0505170K	17 mm	Req.	0	50+
KEN0505190K	19 mm	11	0	50+

KENNEDY
INDUSTRIAL
IS01 bar turning tools

Carry out the listed turning, facing or related lathe operation.



Material Grade
P30

Shank Height
5/8 in.

Order code	Length	Cutting Direction / variant	EU	SA	UK
KEN1000000Q	4 1/3 in.	Right Hand	Req.	Req.	30
KEN1000000R	5 in.	Right Hand	Req.	Req.	26
KEN1000000T	5 1/2 in.	Right Hand · 25X25 RH P30	Req.	Req.	30
KEN1000001F	4 1/3 in.	Left Hand	Req.	Req.	30

KENNEDY
INDUSTRIAL
Carbide burrs - oval shape

Shape or deburr suitable material with a compatible rotary tool.



Finish / coating
Uncoated

Head Material
Carbide

Order code	Length	Head Ø	EU	SA	UK
KEN2105300K	70mm	16 mm	0	2	18

KENNEDY
INDUSTRIAL
Neoprene caps

Adapt or maintain a compatible clamp or vice.



Order code	Fit	EU	SA	UK
KEN4438600K	1/4" Adjustable Spindle	Req.	Req.	50+
KEN4438620K	5/16" Adjustable Spindle	Req.	Req.	50+
KEN4438640K	3/8" Adjustable Spindle	Req.	Req.	50+
KEN4438660K	1/2" Adjustable Spindle	Req.	Req.	5

EU = Europe | SA = South Africa | UK = United Kingdom | Req. = request confirmation
Regional stock checked 12 Nov 2026 | 50+ = 50 or more

Dimensions in mm unless indicated

METAL CUTTING

KENNEDY
INDUSTRIAL
Variable pitch Bi-Metal HSS Holesaws

Cut circular holes in suitable material.



Blade Material
Bi-Metal

Cutting Depth
28.5 mm

Order code	Ø	EU	SA	UK
KEN0505200K	20 mm	21	Req.	50+
KEN0505210K	21 mm	3	0	50+
KEN0505220K	22 mm	9	Req.	50+
KEN0505240K	24 mm	27	0	50+

KENNEDY
INDUSTRIAL
ISO1 bar turning tools

Carry out the listed turning, facing or related lathe operation.



Material Grade
K20

Shank Height
1 in.

Order code	Length	Cutting Direction / variant	EU	SA	UK
KEN1000001T	5 1/2 in.	Right Hand · 25X25 RH K20	Req.	Req.	29

KENNEDY
INDUSTRIAL
ISO10 straight finishing brazed carbide turning tools

Carry out the listed turning, facing or related lathe operation.



Shank Height
1 in.

Shank Width
5/8 in.

Order code	Length	Material Grade	EU	SA	UK
KEN1000023G	5 1/2 in.	P30	Req.	Req.	30
KEN1000023V	5 in.	K20	Req.	Req.	30

KENNEDY
INDUSTRIAL
High performance machine taps spiral flute - oxidised - UNC

Produce the specified internal thread.



Dimensions Standard
BS 949

Finish / coating
Steam Tempered

Order code	Thread	Length	EU	SA	UK
KEN1853720K	1/4in	66mm	Req.	0	0

EU = Europe | SA = South Africa | UK = United Kingdom | Req. = request confirmation
Regional stock checked 12 Nov 2026 | 50+ = 50 or more

Dimensions in mm unless indicated

METAL CUTTING

KENNEDY
INDUSTRIAL
Variable pitch Bi-Metal HSS Holesaws

Cut circular holes in suitable material.



Blade Material
Bi-Metal

Cutting Depth
28.5 mm

Order code	Ø	EU	SA	UK
KEN0505250K	25 mm	5	11	50+
KEN0505270K	27 mm	32	0	50+
KEN0505290K	29 mm	32	0	50+
KEN0505300K	30 mm	6	10	50+

KENNEDY
INDUSTRIAL
ISO3 cranked knife brazed turning tools

Carry out the listed turning, facing or related lathe operation.



Material Grade
K20

Shank Height
1/2 in.

Order code	Length	Cutting Direction / variant	EU	SA	UK
KEN1000005M	4 in.	Left Hand · 12X12 LH K20	Req.	Req.	30
KEN1000005N	4 in.	Left Hand · 12X12 LH P30	Req.	Req.	30
KEN1000005P	4 in.	Right Hand · 12X12 RH K20	Req.	Req.	30
KEN1000005Q	4 in.	Right Hand · 12X12 RH P30	Req.	Req.	30

KENNEDY
INDUSTRIAL
Carbide burrs - round tree

Shape or deburr suitable material with a compatible rotary tool.



Finish / coating
Uncoated

Head Material
Carbide

Order code	Length	Cut Type	EU	SA	UK
KEN2103220K	65mm	Rapid Cut	50+	0	50+
KEN2103240K	65mm	Chipbreaker	25	0	36
KEN2103380K	70mm	Rapid Cut	2	0	0

KENNEDY
INDUSTRIAL
Tapping head set with collets and arbor, M8-M20

Provide or maintain a compatible tapping attachment.



Compatible Tap Standard
M8 - M20

Order code	Length	EU	SA	UK
KEN1448060K	205 mm	Req.	Req.	44

EU = Europe | SA = South Africa | UK = United Kingdom | Req. = request confirmation
Regional stock checked 12 Nov 2026 | 50+ = 50 or more

Dimensions in mm unless indicated

METAL CUTTING

KENNEDY
INDUSTRIAL
Variable pitch Bi-Metal HSS Holesaws

Cut circular holes in suitable material.



Blade Material
Bi-Metal

Cutting Depth
28.5 mm

Order code	Ø	EU	SA	UK
KEN0505320K	32 mm	8	Req.	50+
KEN0505330K	33 mm	12	0	50+
KEN0505350K	35 mm	6	0	50+
KEN0505370K	37 mm	3	0	50+

KENNEDY
INDUSTRIAL
IS03 cranked knife brazed turning tools

Carry out the listed turning, facing or related lathe operation.



Material Grade
P30

Shank Height
5/8 in.

Order code	Length	Cutting Direction / variant	EU	SA	UK
KEN1000005R	4 1/3 in.	Right Hand	Req.	Req.	30
KEN1000005T	5 in.	Right Hand	Req.	Req.	30
KEN1000006F	5 in.	Left Hand · 20X12 LH P30	Req.	Req.	30
KEN1000006T	5 in.	Left Hand · 20X12 LH K20	Req.	Req.	30

KENNEDY
INDUSTRIAL
Carbide centre drills - imperial

Please confirm the drill-point length limits before ordering. Drill the material specified for the reference.



Countersink Angle
60 °

Drill Point Angle
118 °

Order code	Length	Pieces	EU	SA	UK
KEN1589030K	2 in.	1	1	0	50+

KENNEDY
INDUSTRIAL
No.1 - butt welded tools - light turning & facing

Carry out the listed turning, facing or related lathe operation.



Approach Angle
-2 °

Front Clearance Angle
6 °

Order code	Length	EU	SA	UK
KEN0100660K	110 mm	Req.	0	0

EU = Europe | SA = South Africa | UK = United Kingdom | Req. = request confirmation
Regional stock checked 12 Nov 2026 | 50+ = 50 or more

Dimensions in mm unless indicated

METAL CUTTING

KENNEDY
INDUSTRIAL
Variable pitch Bi-Metal HSS Holesaws

Cut circular holes in suitable material.



Blade Material
Bi-Metal

Cutting Depth
28.5 mm

Order code	Ø	EU	SA	UK
KEN0505380K	38 mm	27	0	50+
KEN0505400K	40 mm	11	Req.	50+
KEN0505410K	41 mm	13	0	36
KEN0505430K	43 mm	3	0	50+

KENNEDY
INDUSTRIAL
ISO3 cranked knife brazed turning tools

Carry out the listed turning, facing or related lathe operation.



Material Grade
P30

Shank Height
1 in.

Order code	Length	Cutting Direction / variant	EU	SA	UK
KEN1000007F	5 1/2 in.	Left Hand	Req.	Req.	30

KENNEDY
INDUSTRIAL
ISO4 recessing brazed turning tools

Carry out the listed turning, facing or related lathe operation.



Shank Height
2/5 in.

Shank Width
2/5 in.

Order code	Length	Material Grade	EU	SA	UK
KEN1000007T	3 1/2 in.	P30	Req.	Req.	30
KEN1000007V	4 in.	P30	Req.	Req.	28
KEN1000007W	4 1/3 in.	K20	Req.	Req.	30
KEN1000007X	4 1/3 in.	P30	Req.	Req.	28

KENNEDY
INDUSTRIAL
No.1 - butt welded tools -light turning & facing - R/H

Carry out the listed turning, facing or related lathe operation.



Approach Angle
-2 °

Front Clearance Angle
6 °

Order code	Length	EU	SA	UK
KEN0100200K	125 mm	Req.	0	0

EU = Europe | SA = South Africa | UK = United Kingdom | Req. = request confirmation
Regional stock checked 12 Nov 2026 | 50+ = 50 or more

Dimensions in mm unless indicated

METAL CUTTING

KENNEDY
INDUSTRIAL
Variable pitch Bi-Metal HSS Holesaws

Cut circular holes in suitable material.



Blade Material
Bi-Metal

Cutting Depth
28.5 mm

Order code	Ø	EU	SA	UK
KEN0505440K	44 mm	4	0	50+
KEN0505460K	46 mm	10	1	50+
KEN0505480K	48 mm	20	13	50+
KEN0505510K	51 mm	11	5	50+

KENNEDY
INDUSTRIAL
IS08 rough boring brazed tools

Carry out the listed turning, facing or related lathe operation.



Shank Height
1/3 in.

Shank Width
1/3 in.

Order code	Length	Material Grade	EU	SA	UK
KEN1000016X	5 in.	P30	Req.	Req.	29
KEN1000017J	6 in.	K20	Req.	Req.	30
KEN1000017K	6 in.	P30	Req.	Req.	30
KEN1000017Y	7 in.	P30	Req.	Req.	30

KENNEDY
INDUSTRIAL
Carbide Micrograin 3 flute plain shank long series end mills - metric

Mill suitable slots, profiles or surfaces within the cutter's stated applications.



Finish / coating
Uncoated

Material
Carbide

Order code	Length	EU	SA	UK
KEN1614006K	75mm	35	0	50+

KENNEDY
INDUSTRIAL
No.13 - butt welded tools - external screw cutting - R/H

Carry out the listed turning, facing or related lathe operation.



Approach Angle
30 °

Front Clearance Angle
12 °

Order code	Length	EU	SA	UK
KEN0102120K	100 mm	0	0	0

EU = Europe | SA = South Africa | UK = United Kingdom | Req. = request confirmation
Regional stock checked 12 Nov 2026 | 50+ = 50 or more

Dimensions in mm unless indicated

METAL CUTTING

KENNEDY
INDUSTRIAL
Variable pitch Bi-Metal HSS Holesaws

Cut circular holes in suitable material.



Blade Material
Bi-Metal

Cutting Depth
28.5 mm

Order code	Ø	EU	SA	UK
KEN0505520K	52 mm	1	0	47
KEN0505540K	54 mm	5	Req.	50+
KEN0505560K	56 mm	3	1	50+
KEN0505570K	57 mm	11	7	50+

KENNEDY
INDUSTRIAL
IS08 rough boring brazed tools

Carry out the listed turning, facing or related lathe operation.



Shank Height
5/8 in.

Shank Width
5/8 in.

Order code	Length	Material Grade	EU	SA	UK
KEN1000018K	8 1/4 in.	K20	Req.	Req.	30
KEN1000018L	8 1/4 in.	P30	Req.	Req.	30
KEN1000018Z	9 5/6 in.	K20	Req.	Req.	30
KEN1000019A	9 5/6 in.	P30	Req.	Req.	30

KENNEDY
INDUSTRIAL
Carbide Micrograin 4 flute plain shank ball nosed slot drills - regular series - inch

Mill suitable slots, profiles or surfaces within the cutter's stated applications.



Finish / coating
Uncoated

Material
Carbide

Order code	Cutter Diameter	EU	SA	UK
KEN1617560K	3/32in.	Req.	Req.	50+
KEN1617660K	1/4in.	Req.	Req.	50+
KEN1617740K	3/8in.	Req.	Req.	0

KENNEDY
INDUSTRIAL
TCMT turning inserts

Cut the listed turning or threading feature in compatible material.



Finish / coating
CVD

Material
Carbide

Order code	ISO Designation	EU	SA	UK
KEN1209961N	TCMT110204-M C25PM	Req.	Req.	50+
KEN1209961P	TCMT16T308-M C25P	Req.	Req.	0
KEN1209961Q	TCMT16T304-M C25P	Req.	Req.	0

EU = Europe | SA = South Africa | UK = United Kingdom | Req. = request confirmation
Regional stock checked 12 Nov 2026 | 50+ = 50 or more

Dimensions in mm unless indicated

METAL CUTTING

KENNEDY
INDUSTRIAL
Variable pitch Bi-Metal HSS Holesaws

Cut circular holes in suitable material.



Blade Material
Bi-Metal

Cutting Depth
28.5 mm

Order code	Ø	EU	SA	UK
KEN0505590K	59 mm	3	0	50+
KEN0505600K	60 mm	19	0	50+
KEN0505640K	64 mm	6	4	50+
KEN0505650K	65 mm	15	0	50+

KENNEDY
INDUSTRIAL
ISO8 rough boring brazed tools

Carry out the listed turning, facing or related lathe operation.



Shank Height
1 in.

Shank Width
1 in.

Order code	Length	Material Grade	EU	SA	UK
KEN1000019M	11 4/5 in.	P30	Req.	Req.	30

KENNEDY
INDUSTRIAL
ISO4 recessing brazed turning tools

Carry out the listed turning, facing or related lathe operation.



Shank Height
4/5 in.

Shank Width
4/5 in.

Order code	Length	Material Grade	EU	SA	UK
KEN1000007Y	5 in.	P30	Req.	Req.	25
KEN1000007Z	5 1/2 in.	P30	Req.	Req.	27
KEN1000008L	5 in.	K20	Req.	Req.	29

KENNEDY
INDUSTRIAL
Horizontal and vertical indexing units with chuck

Position or index a workpiece for machining.



Material
Meehanite Casting

Maximum Capacity C
80 mm

Order code	A	EU	SA	UK
KEN4377126L	167 mm	Req.	Req.	6
KEN4377126M	210 mm	Req.	Req.	6

EU = Europe | SA = South Africa | UK = United Kingdom | Req. = request confirmation
Regional stock checked 12 Nov 2026 | 50+ = 50 or more

Dimensions in mm unless indicated

METAL CUTTING

KENNEDY
INDUSTRIAL
Variable pitch Bi-Metal HSS Holesaws

Cut circular holes in suitable material.



Blade Material
Bi-Metal

Cutting Depth
28.5 mm

Order code	Ø	EU	SA	UK
KEN0505670K	67 mm	5	6	44
KEN0505680K	68 mm	10	0	50+
KEN0505700K	70 mm	6	0	50+
KEN0505730K	73 mm	50+	1	50+

KENNEDY
INDUSTRIAL
Latch type toggle clamp

Hold a workpiece for the listed operation.



Order code	Weight	EU	SA	UK
KEN4434010K	225 g	Req.	Req.	16
KEN4434030K	270 g	Req.	Req.	21
KEN4434050K	255 g	Req.	Req.	23
KEN4434070K	80 g	Req.	Req.	0

KENNEDY
INDUSTRIAL
Carbide Micrograin 4 flute plain shank long series ball nosed end mill - metric

Mill suitable slots, profiles or surfaces within the cutter's stated applications.



Finish / coating
Uncoated

Material
Carbide

Order code	Cutter Diameter	EU	SA	UK
KEN1617930K	3mm	Req.	Req.	32
KEN1617950K	5mm	Req.	Req.	0

KENNEDY
INDUSTRIAL
Spare clamps and washers

Replace the listed component in compatible tooling.



Order code	Type	Variant	EU	SA	UK
KEN1076917P	Clamp	TTAP-1 CLAMP	Req.	Req.	10
KEN1076918E	Clamp	TTBP-3.1 CLAMP	Req.	Req.	10
KEN1076918K	Washer	TTBR-2 WASHER	Req.	Req.	10

EU = Europe | SA = South Africa | UK = United Kingdom | Req. = request confirmation
Regional stock checked 12 Nov 2026 | 50+ = 50 or more

Dimensions in mm unless indicated

METAL CUTTING

KENNEDY
INDUSTRIAL
Variable pitch Bi-Metal HSS Holesaws

Cut circular holes in suitable material.



Blade Material
Bi-Metal

Cutting Depth
28.5 mm

Order code	Ø	EU	SA	UK
KEN0505760K	76 mm	3	15	50+
KEN0505790K	79 mm	2	5	50+
KEN0505830K	83 mm	4	0	50+
KEN0505860K	86 mm	0	0	50+

KENNEDY
INDUSTRIAL
Latch type toggle clamp

Hold a workpiece for the listed operation.



Order code	Weight	EU	SA	UK
KEN4434090K	113 g	Req.	Req.	50+
KEN4434110K	250 g	Req.	Req.	4
KEN4434130K	680 g	Req.	Req.	0
KEN4434150K	700 g	Req.	Req.	2

KENNEDY
INDUSTRIAL
Carbide Micrograin 4 flute plain shank long series end mills - inch

Mill suitable slots, profiles or surfaces within the cutter's stated applications.



Finish / coating
Uncoated

Material
Carbide

Order code	Length	EU	SA	UK
KEN1619120K	4in.	Req.	Req.	50+

KENNEDY
INDUSTRIAL
No.17 - butt welded tools - round nose planer

Carry out the listed turning, facing or related lathe operation.



Corner Radius Angle
3-6 °

Front Clearance Angle
6 °

Order code	Length	EU	SA	UK
KEN0104120K	100 mm	Req.	0	0

EU = Europe | SA = South Africa | UK = United Kingdom | Req. = request confirmation
Regional stock checked 12 Nov 2026 | 50+ = 50 or more

Dimensions in mm unless indicated

METAL CUTTING

KENNEDY
INDUSTRIAL
Variable pitch Bi-Metal HSS Holesaws

Cut circular holes in suitable material.



Blade Material
Bi-Metal

Cutting Depth
28.5 mm

Order code	Ø	EU	SA	UK
KEN0505890K	89 mm	9	0	50+
KEN0505920K	92 mm	2	0	50+
KEN0505950K	95 mm	3	6	50+
KEN0506020K	102 mm	6	8	50+

KENNEDY
INDUSTRIAL
Latch type toggle clamp

Hold a workpiece for the listed operation.



Order code	Weight	EU	SA	UK
KEN4434170K	1260 g	Req.	Req.	0
KEN4434190K	340 g	Req.	Req.	26
KEN4434210K	1480 g	Req.	Req.	0

KENNEDY
INDUSTRIAL
Standard duty revolving centres

Support a suitable workpiece between machine centres.



Order code	Weight	EU	SA	UK
KEN4881010K	0.37 kg	0	0	20
KEN4881020K	0.43 kg	0	14	40
KEN4881030K	0.67 kg	0	17	27
KEN4881040K	1.23 kg	1	9	50+

KENNEDY
INDUSTRIAL
Thredfloer Fluteless taps - bright

Form the specified internal thread without producing cutting chips.



Dimensions Standard
DIN 371

Finish / coating
Bright

Order code	Thread	Length	EU	SA	UK
KEN1855170K	M6	80mm	Req.	0	33
KEN1855210K	M8	90mm	Req.	0	20

EU = Europe | SA = South Africa | UK = United Kingdom | Req. = request confirmation
Regional stock checked 12 Nov 2026 | 50+ = 50 or more

Dimensions in mm unless indicated

METAL CUTTING

KENNEDY
INDUSTRIAL
Variable pitch Bi-Metal HSS Holesaws

Cut circular holes in suitable material.



Blade Material
Bi-Metal

Cutting Depth
28.5 mm

Order code	Ø	EU	SA	UK
KEN0506050K	105 mm	2	0	50+
KEN0506080K	108 mm	1	0	50+
KEN0506110K	111 mm	3	1	50+
KEN0506140K	114 mm	1	0	50+

KENNEDY
INDUSTRIAL
Morse taper drill sleeves

Adapt compatible taper-shank tooling to a machine spindle or holder.



Listed standards
ISO 238 BS 1660 : 2

Order code	Length	Weight	EU	SA	UK
KEN4822120K	95 mm	110 g	7	37	50+
KEN4822130K	97 mm	220 g	50+	12	50+
KEN4822140K	120 mm	560 g	5	0	50+
KEN4822150K	152 mm	1500 g	0	1	0

KENNEDY
INDUSTRIAL
Carbide Micrograin 4 flute plain shank long series end mills - metric

Mill suitable slots, profiles or surfaces within the cutter's stated applications.



Finish / coating
Uncoated

Material
Carbide

Order code	Length	EU	SA	UK
KEN1619203K	60mm	50+	0	50

KENNEDY
INDUSTRIAL
No.25 - butt welded tools - right angle recessing

Carry out the listed turning, facing or related lathe operation.



Approach Angle
0 °

Front Clearance Angle
6 °

Order code	Length	EU	SA	UK
KEN0106120K	100 mm	0	1	0

EU = Europe | SA = South Africa | UK = United Kingdom | Req. = request confirmation
Regional stock checked 12 Nov 2026 | 50+ = 50 or more

Dimensions in mm unless indicated

METAL CUTTING

KENNEDY
INDUSTRIAL
Variable pitch Bi-Metal HSS Holesaws

Cut circular holes in suitable material.



Blade Material
Bi-Metal

Cutting Depth
28.5 mm

Order code	Ø	EU	SA	UK
KEN0506210K	121 mm	3	0	50+
KEN0506270K	127 mm	3	0	50+
KEN0506330K	133 mm	1	0	10
KEN0506400K	140 mm	6	0	50+

KENNEDY
INDUSTRIAL
Morse taper drill sleeves

Adapt compatible taper-shank tooling to a machine spindle or holder.



Listed standards
ISO 238 BS 1660 : 2

Order code	Length	Weight	EU	SA	UK
KEN4822230K	110 mm	200 g	12	46	50+
KEN4822240K	123 mm	490 g	15	14	50+
KEN4822250K	155 mm	1500 g	1	4	8
KEN4822340K	140 mm	430 g	2	37	50+

KENNEDY
INDUSTRIAL
Carbide Micrograin plain shank milling cutters, 4 flute: regular series, inch

Mill suitable slots, profiles or surfaces within the cutter's stated applications.



Finish / coating
Uncoated

Helix Angle
30 °

Order code	Length	EU	SA	UK
KEN1616660K	1-1/2in.	0	0	50+

KENNEDY
INDUSTRIAL
No.27 - butt welded tools - right angle parting off

Carry out the listed turning, facing or related lathe operation.



Approach Angle
0 °

Front Clearance Angle
6 °

Order code	Length	EU	SA	UK
KEN0107000K	100 mm	Req.	0	0

EU = Europe | SA = South Africa | UK = United Kingdom | Req. = request confirmation
Regional stock checked 12 Nov 2026 | 50+ = 50 or more

Dimensions in mm unless indicated

METAL CUTTING

KENNEDY
INDUSTRIAL
Variable pitch Bi-Metal HSS Holesaws

Cut circular holes in suitable material.



Blade Material
Bi-Metal

Cutting Depth
28.5 mm

Order code	Ø	EU	SA	UK
KEN0506520K	152 mm	6	0	50+
KEN0506680K	168 mm	2	0	18
KEN0506770K	177 mm	2	1	25

KENNEDY
INDUSTRIAL
Solid carbide jobber drills - metric

Drill the material specified for the reference.



Finish / coating
Uncoated

Helix Angle
30 °

Order code	Drill Diameter Metric	Length	EU	SA	UK
KEN1581200K	12 mm	151 mm	Req.	Req.	10

KENNEDY
INDUSTRIAL
Industrial drill chuck arbors - Bridgeport drive to jacobs taper

Mount a compatible drill chuck in a machine spindle.



Order code	Weight	Length	EU	SA	UK
KEN4429690K	460 g	135 mm	0	0	25

KENNEDY
INDUSTRIAL
Flat bit set, 6 pieces

Drill the material specified for the reference.



Order code	Drill Bit Type	EU	SA	UK
KEN5974300K	Flat Drill Set	0	3	50+

EU = Europe | SA = South Africa | UK = United Kingdom | Req. = request confirmation
Regional stock checked 12 Nov 2026 | 50+ = 50 or more

Dimensions in mm unless indicated

METAL CUTTING

KENNEDY
INDUSTRIAL
QMA external threading inserts

Cut the listed turning or threading feature in compatible material.

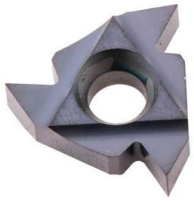

Finish / coating
PVD TiALN

Material
Carbide

Order code	Pitch	EU	SA	UK
KEN1219607R	48 - 8 TPI	Req.	Req.	5
KEN1219607T	0.5 - 3mm	Req.	Req.	6
KEN1219607U	1mm	Req.	Req.	Req.
KEN1219607V	1.25mm	Req.	Req.	19

KENNEDY
INDUSTRIAL
Morse taper drill sleeves

Adapt compatible taper-shank tooling to a machine spindle or holder.



Listed standards
ISO 238 BS 1660 : 2

Order code	Length	Weight	EU	SA	UK
KEN4822350K	155 mm	1200 g	2	7	31
KEN4822450K	170 mm	1100 g	5	50+	29
KEN4822460K	215 mm	3600 g	0	0	8
KEN4822560K	225 mm	2800 g	0	20	37

KENNEDY
INDUSTRIAL
Carbide Micrograin plain shank milling cutters, 4 flute: regular series, metric

Mill suitable slots, profiles or surfaces within the cutter's stated applications.



Finish / coating
Uncoated

Helix Angle
30 °

Order code	Length	EU	SA	UK
KEN1616060K	32mm	0	0	50+

KENNEDY
INDUSTRIAL
No.47 - butt welded tools - hardened tool blanks

Carry out the listed turning, facing or related lathe operation.



Approach Angle
90 °

Front Clearance Angle
6 °

Order code	Length	EU	SA	UK
KEN0107620K	100 mm	Req.	Req.	0

EU = Europe | SA = South Africa | UK = United Kingdom | Req. = request confirmation
Regional stock checked 12 Nov 2026 | 50+ = 50 or more

Dimensions in mm unless indicated

METAL CUTTING

KENNEDY
INDUSTRIAL
QMA external threading inserts

Cut the listed turning or threading feature in compatible material.

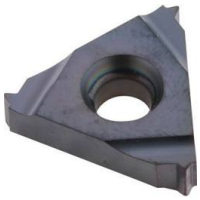

Finish / coating
PVD TiALN

Material
Carbide

Order code	Pitch	EU	SA	UK
KEN1219607W	1.5mm	Req.	Req.	50+
KEN1219607X	1.75mm	Req.	Req.	6
KEN1219607Y	2mm	Req.	Req.	50+
KEN1219607Z	2.5mm	Req.	Req.	13

KENNEDY
INDUSTRIAL
Morse taper extension sockets

Adapt compatible taper-shank tooling to a machine spindle or holder.



Listed standards
ISO 238 BS 1660:2

Order code	Weight	Length	EU	SA	UK
KEN4824110K	275 g	145 mm	Req.	Req.	0
KEN4824120K	290 g	160 mm	0	Req.	11
KEN4824210K	300 g	175 mm	Req.	Req.	0
KEN4824220K	390 g	175 mm	1	0	29

KENNEDY
INDUSTRIAL
Carbide Micrograin plain shank slot drills, 2 flute - long series, inch

Mill suitable slots, profiles or surfaces within the cutter's stated applications.



Finish / coating
Uncoated

Helix Angle
30 °

Order code	Length	EU	SA	UK
KEN1611026K	3in.	Req.	Req.	50+

KENNEDY
INDUSTRIAL
No.50 - butt welded tools - boring

Carry out the listed turning, facing or related lathe operation.



Approach Angle
-45 °

Corner Radius Angle
-6 °

Order code	Length	EU	SA	UK
KEN0109020K	200 mm	Req.	0	0

EU = Europe | SA = South Africa | UK = United Kingdom | Req. = request confirmation
Regional stock checked 12 Nov 2026 | 50+ = 50 or more

Dimensions in mm unless indicated

METAL CUTTING

KENNEDY
INDUSTRIAL

QMA external threading inserts

Cut the listed turning or threading feature in compatible material.

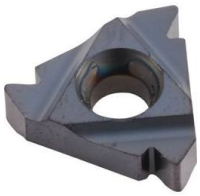

Finish / coating
PVD TiALN

Material
Carbide

Order code	Pitch	EU	SA	UK
KEN1219608A	3mm	Req.	Req.	1
KEN1219608B	8W	Req.	Req.	15
KEN1219608C	9W	Req.	Req.	4
KEN1219608D	11W	Req.	Req.	14

KENNEDY
INDUSTRIAL

Morse taper extension sockets

Adapt compatible taper-shank tooling to a machine spindle or holder.



Listed standards
ISO 238 BS 1660:2

Order code	Weight	Length	EU	SA	UK
KEN4824230K	710 g	194 mm	0	0	14
KEN4824320K	620 g	194 mm	0	11	31
KEN4824330K	750 g	230 mm	0	0	18
KEN4824340K	1400 g	255 mm	0	0	15

KENNEDY
INDUSTRIAL

Carbide plain shank 2 flute ball nosed slot drills - regular series -inch

Mill suitable slots, profiles or surfaces within the cutter's stated applications.



Finish / coating
Uncoated

Material
Carbide

Order code	Cutter Diameter	Length	EU	SA	UK
KEN1611560K	3/32in.	1.1/2in.	Req.	Req.	0
KEN1611580K	1/8in.	1.1/2in.	Req.	Req.	0
KEN1611620K	3/16in.	2in.	Req.	Req.	0
KEN1611660K	1/4in.	2.1/2in.	Req.	Req.	34

KENNEDY
INDUSTRIAL

VNMG turning inserts

Cut the listed turning or threading feature in compatible material.



Finish / coating
CVD

Material
Carbide

Order code	ISO Designation	EU	SA	UK
KEN1207261F	VNMG160404-F C25PM	Req.	Req.	50+
KEN1207261G	VNMG160408-F C25PM	Req.	Req.	50
KEN1207261H	VNMG160404-M C25PM	Req.	Req.	40
KEN1207261J	VNMG160408-M C25PM	Req.	Req.	30

EU = Europe | SA = South Africa | UK = United Kingdom | Req. = request confirmation
Regional stock checked 12 Nov 2026 | 50+ = 50 or more

Dimensions in mm unless indicated

METAL CUTTING

KENNEDY
INDUSTRIAL
QMA external threading inserts

Cut the listed turning or threading feature in compatible material.

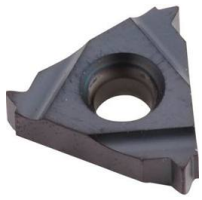

Finish / coating
PVD TiALN

Material
Carbide

Order code	Pitch	EU	SA	UK
KEN1219608E	14W	Req.	Req.	6
KEN1219608F	19W	Req.	Req.	15
KEN1219608G	8UN	Req.	Req.	7
KEN1219608H	12UN	Req.	Req.	0

KENNEDY
INDUSTRIAL
Morse taper extension sockets

Adapt compatible taper-shank tooling to a machine spindle or holder.



Listed standards
ISO 238 BS 1660:2

Order code	Weight	Length	EU	SA	UK
KEN4824430K	1500 g	255 mm	0	21	16
KEN4824450K	3000 g	300 mm	Req.	Req.	5
KEN4824540K	2500 g	300 mm	0	Req.	9

KENNEDY
INDUSTRIAL
Standard duty revolving centres

Support a suitable workpiece between machine centres.



Order code	Weight	EU	SA	UK
KEN4881050K	3 kg	1	Req.	19

KENNEDY
INDUSTRIAL
Horizontal and vertical rotary tables

Position or index a workpiece for machining.



Maximum Capacity C
135 mm

Order code	A	EU	SA	UK
KEN4377126N	265 mm	Req.	Req.	0
KEN4377126P	325 mm	Req.	Req.	0
KEN4377126Q	388 mm	Req.	Req.	4

EU = Europe | SA = South Africa | UK = United Kingdom | Req. = request confirmation
Regional stock checked 12 Nov 2026 | 50+ = 50 or more

Dimensions in mm unless indicated

METAL CUTTING

KENNEDY
INDUSTRIAL
QMA external threading inserts

Cut the listed turning or threading feature in compatible material.

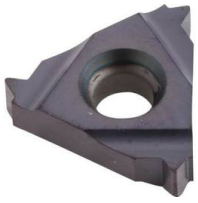

Finish / coating
PVD TiALN

Material
Carbide

Order code	Pitch	EU	SA	UK
KEN1219608J	13UN	Req.	Req.	8
KEN1219608K	16UN	Req.	Req.	37
KEN1219608L	18UN	Req.	Req.	4
KEN1219608M	20UN	Req.	Req.	10

KENNEDY
INDUSTRIAL
No.16 - butt welded tools - parting off

Carry out the listed turning, facing or related lathe operation.



Approach Angle
90 °

Front Clearance Angle
6 °

Order code	Length	Cutting Direction / variant	EU	SA	UK
KEN0103120K	100 mm	Right Hand	0	0	15
KEN0103160K	110 mm	Right Hand	0	0	0
KEN0103200K	125 mm	Right Hand	Req.	Req.	0
KEN0103250K	200 mm	Right Hand · No.16 25x25mm R/H HSS BUTT...	Req.	Req.	0

KENNEDY
INDUSTRIAL
Carbide plain shank 3 flute ball nosed slot drills - regular series - metric

Mill suitable slots, profiles or surfaces within the cutter's stated applications.



Finish / coating
Uncoated

Material
Carbide

Order code	Cutter Diameter	Length	EU	SA	UK
KEN1614040K	2mm	38mm	Req.	Req.	44
KEN1614060K	3mm	38mm	Req.	Req.	50+
KEN1614120K	6mm	50mm	Req.	Req.	50+
KEN1614160K	8mm	63mm	Req.	Req.	50+

KENNEDY
INDUSTRIAL
Wire thread insert kits, metric and imperial

A component or accessory for the specified tool.



Order code	Thread	Thread	EU	SA	UK
KEN6211345R	M8 x 1.25	M8 × 1.25	0	0	15
KEN6214580R	-	1/4in-19	0	0	0
KEN6214625R	3/8"-19	-	0	0	0

EU = Europe | SA = South Africa | UK = United Kingdom | Req. = request confirmation
Regional stock checked 12 Nov 2026 | 50+ = 50 or more

Dimensions in mm unless indicated

METAL CUTTING

KENNEDY
INDUSTRIAL
QMA external threading inserts

Cut the listed turning or threading feature in compatible material.

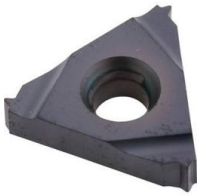

Finish / coating
PVD TiALN

Material
Carbide

Order code	Pitch	EU	SA	UK
KEN1219608N	24UN	Req.	Req.	10
KEN1219608P	7 - 5 TPI	Req.	Req.	10
KEN1219608Q	3.5 - 5mm	Req.	Req.	12
KEN1219608R	3.5mm	Req.	Req.	8

KENNEDY
INDUSTRIAL
No.16 - butt welded tools - parting off

Carry out the listed turning, facing or related lathe operation.



Approach Angle
90 °

Front Clearance Angle
6 °

Order code	Length	Cutting Direction / variant	EU	SA	UK
KEN0103270K	140 mm	Right Hand	Req.	Req.	0
KEN0103300K	200 mm	Right Hand · Butt Welded Tool, No.16, 20 × 25mm,...	Req.	0	0
KEN0103620K	100 mm	Left Hand	Req.	0	0
KEN0103660K	110 mm	Left Hand	Req.	0	0

KENNEDY
INDUSTRIAL
Carbide plain shank Al-Karb Ultrafine Micrograin milling cutters slot drills for aluminium, 2 flute: short series, inch

Mill suitable slots, profiles or surfaces within the cutter's stated applications.



Finish / coating
Uncoated

Material
Carbide

Order code	Length	EU	SA	UK
KEN1619910K	3in.	Req.	Req.	0

KENNEDY
INDUSTRIAL
No.50A - butt welded tools - internal screw cutting

Carry out the listed turning, facing or related lathe operation.



Approach Angle
0 °

Front Clearance Angle
6 °

Order code	Length	EU	SA	UK
KEN0108620K	160 mm	0	0	0

EU = Europe | SA = South Africa | UK = United Kingdom | Req. = request confirmation
Regional stock checked 12 Nov 2026 | 50+ = 50 or more

Dimensions in mm unless indicated

METAL CUTTING

KENNEDY
INDUSTRIAL
QMA external threading inserts

Cut the listed turning or threading feature in compatible material.

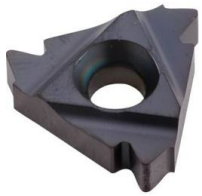

Finish / coating
PVD TiALN

Material
Carbide

Order code	Pitch	EU	SA	UK
KEN1219608T	4mm	Req.	Req.	14
KEN1219608U	4.5mm	Req.	Req.	8
KEN1219608V	5mm	Req.	Req.	7
KEN1219608W	5.5mm	Req.	Req.	10

KENNEDY
INDUSTRIAL
No.16 - butt welded tools - parting off

Carry out the listed turning, facing or related lathe operation.



Approach Angle
90 °

Front Clearance Angle
6 °

Order code	Length	Cutting Direction / variant	EU	SA	UK
KEN0103700K	125 mm	Left Hand	Req.	0	0

KENNEDY
INDUSTRIAL
IS05 cranked facing brazed turning tools

Carry out the listed turning, facing or related lathe operation.



Material Grade
P30

Shank Height
5/8 in.

Order code	Length	Material Grade / variant	EU	SA	UK
KEN1000009A	4 1/3 in.	P30 · 16X16 LH P30	Req.	Req.	28
KEN1000009B	4 1/3 in.	K20	Req.	Req.	30
KEN1000009C	4 1/3 in.	P30 · 16X16 RH P30	Req.	Req.	30
KEN1000009D	5 in.	P30 · 20X20 RH P30	Req.	Req.	30

KENNEDY
INDUSTRIAL
No.50B - butt welded tools - through boring

Carry out the listed turning, facing or related lathe operation.



Approach Angle
-1 °

Corner Radius Angle
-3 °

Order code	Length	EU	SA	UK
KEN0108200K	200 mm	Req.	0	0

EU = Europe | SA = South Africa | UK = United Kingdom | Req. = request confirmation
Regional stock checked 12 Nov 2026 | 50+ = 50 or more

Dimensions in mm unless indicated

METAL CUTTING

KENNEDY
INDUSTRIAL

QMA external threading inserts

Cut the listed turning or threading feature in compatible material.

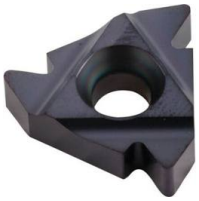

Finish / coating
PVD TiALN

Material
Carbide

Order code	Pitch	EU	SA	UK
KEN1219608X	5W	Req.	Req.	4
KEN1219608Y	6W	Req.	Req.	11
KEN1219608Z	7W	Req.	Req.	10
KEN1219609A	5UN	Req.	Req.	10

KENNEDY
INDUSTRIAL

Carbide Micrograin 3 flute plain shank long series ball nosed end mill - metric

Mill suitable slots, profiles or surfaces within the cutter's stated applications.



Finish / coating
Uncoated

Material
Carbide

Order code	Cutter Diameter	Length	EU	SA	UK
KEN1614930K	3mm	75mm	Req.	Req.	50+
KEN1614940K	4mm	75mm	Req.	Req.	44
KEN1614950K	5mm	75mm	Req.	Req.	0
KEN1614980K	8mm	75mm	Req.	Req.	0

KENNEDY
INDUSTRIAL

Chuck type tap wrench set

Hold a compatible tap or die for hand threading.



Order code	Pieces	Type	EU	SA	UK
KEN5189000K	5	T-handle Chuck Tap Wrench Set	5	11	50+

KENNEDY
INDUSTRIAL

No.57C - butt welded tools - boring - zero rake - R/H

Carry out the listed turning, facing or related lathe operation.

Approach Angle
0 °

Cutting Width
4 mm

Order code	Length	EU	SA	UK
KEN0109500K	160 mm	Req.	0	0

EU = Europe | SA = South Africa | UK = United Kingdom | Req. = request confirmation
Regional stock checked 12 Nov 2026 | 50+ = 50 or more

Dimensions in mm unless indicated

METAL CUTTING

KENNEDY
INDUSTRIAL
QMA external threading inserts

Cut the listed turning or threading feature in compatible material.

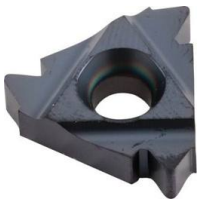

Finish / coating
PVD TiALN

Material
Carbide

Order code	Pitch	EU	SA	UK
KEN1219609B	6UN	Req.	Req.	10
KEN1219609C	7UN	Req.	Req.	10

KENNEDY
INDUSTRIAL
ISO2 cranked turning and facing tools

Carry out the listed turning, facing or related lathe operation.



Material Grade
P30

Shank Height
5/8 in.

Order code	Length	Cutting Direction / variant	EU	SA	UK
KEN1000008Z	4 1/3 in.	Right Hand	Req.	Req.	27
KEN1000009R	5 in.	Right Hand · 20X20 RH K20	Req.	Req.	29

KENNEDY
INDUSTRIAL
Industrial drill chuck arbors - Morse taper shank to din taper arbors

Mount a compatible drill chuck in a machine spindle.



Order code	Length	EU	SA	UK
KEN4425220K	106.5 mm	3	1	34
KEN4425260K	111.5 mm	10	20	50+
KEN4425320K	125 mm	0	0	11
KEN4425360K	134 mm	5	50+	50+

KENNEDY
INDUSTRIAL
HSS cobalt Toolbits - Parting-Off inch

Provide a tool blank or cutting section for the listed machining application.



Bevel Angle
15 °

End Angle Type
Two Beveled Ends

Order code	L × W × H	EU	SA	UK
KEN0905410K	4-1/2in. × 3/32in. × 1/2 in.	0	0	50+
KEN0905430K	5 × 3/32in. × 5/8 in.	Req.	0	0
KEN0905450K	6 × 1/8in. × 3/4 in.	Req.	0	0

EU = Europe | SA = South Africa | UK = United Kingdom | Req. = request confirmation
Regional stock checked 12 Nov 2026 | 50+ = 50 or more

Dimensions in mm unless indicated

METAL CUTTING

KENNEDY
INDUSTRIAL
QMA internal threading inserts

Cut the listed turning or threading feature in compatible material.

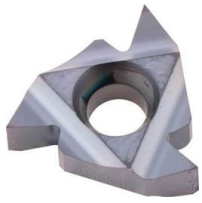

Finish / coating
PVD TiALN

Material
Carbide

Order code	Pitch	EU	SA	UK
KEN1218223K	48TPI - 8TPI	Req.	Req.	2
KEN1218223L	0.5mm - 3mm	Req.	Req.	27
KEN1218223M	1mm	Req.	Req.	17
KEN1218223N	1.25mm	Req.	Req.	37

KENNEDY
INDUSTRIAL
Carbide Micrograin 3 flute plain shank long series ball nosed end mill - metric

Mill suitable slots, profiles or surfaces within the cutter's stated applications.



Finish / coating
Uncoated

Material
Carbide

Order code	Cutter Diameter	Length	EU	SA	UK
KEN1614990K	10mm	100mm	Req.	Req.	12
KEN1614992K	12mm	100mm	Req.	Req.	0

KENNEDY
INDUSTRIAL
SCLC Right-Hand boring bars, screw on, steel

Hold the specified cutting insert or tool for the listed machining operation.



Shank Material
Steel

Order code	ISO Designation	EU	SA	UK
KEN1069544A	S10K SCLCR 06	Req.	Req.	3
KEN1069544B	S12K SCLCR 06	Req.	Req.	5
KEN1069544C	S16P SCLCR 06	Req.	Req.	6
KEN1069544D	S16P SCLCR 09	Req.	Req.	4

KENNEDY
INDUSTRIAL
Square shank boring tools Held at 80° in bar - P30

Carry out the listed turning, facing or related lathe operation.



Boring Bar Angle
80 °

Clearance Angle
6 °

Order code	Length	EU	SA	UK
KEN1006580K	1-1/2 in.	0	0	0

EU = Europe | SA = South Africa | UK = United Kingdom | Req. = request confirmation
Regional stock checked 12 Nov 2026 | 50+ = 50 or more

Dimensions in mm unless indicated

METAL CUTTING

KENNEDY
INDUSTRIAL
QMA internal threading inserts

Cut the listed turning or threading feature in compatible material.

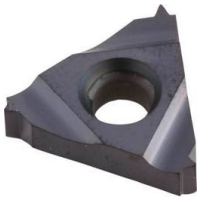

Finish / coating
PVD TiALN

Material
Carbide

Order code	Pitch	EU	SA	UK
KEN1218223P	1.5mm	Req.	Req.	36
KEN1218223Q	1.75mm	Req.	Req.	24
KEN1218223R	2mm	Req.	Req.	0
KEN1218223T	2.5mm	Req.	Req.	0

KENNEDY
INDUSTRIAL
Carbide Micrograin 4 flute plain shank ball nosed slot drills - regular series - metric

Mill suitable slots, profiles or surfaces within the cutter's stated applications.



Finish / coating
Uncoated

Material
Carbide

Order code	Cutter Diameter	Length	EU	SA	UK
KEN1617040K	2mm	38mm	0	0	50+
KEN1617060K	3mm	38mm	0	0	50+
KEN1617080K	4mm	50mm	0	0	50+
KEN1617100K	5mm	50mm	0	0	50+

KENNEDY
INDUSTRIAL
Chuck type tap wrenches

Hold a compatible tap or die for hand threading.



Order code	Pieces	Type	EU	SA	UK
KEN5188520K	1	T-handle Chuck Tap Wrench	4	9	31

KENNEDY
INDUSTRIAL
No.7 - butt welded tools -knife or side cutting - R/H

Carry out the listed turning, facing or related lathe operation.



Approach Angle
-2 °

Front Clearance Angle
6 °

Order code	Length	EU	SA	UK
KEN0101160K	110 mm	0	0	0

EU = Europe | SA = South Africa | UK = United Kingdom | Req. = request confirmation
Regional stock checked 12 Nov 2026 | 50+ = 50 or more

Dimensions in mm unless indicated

METAL CUTTING

KENNEDY
INDUSTRIAL

QMA internal threading inserts

Cut the listed turning or threading feature in compatible material.

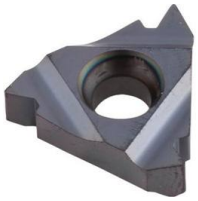

Finish / coating
PVD TiALN

Material
Carbide

Order code	Pitch	EU	SA	UK
KEN1218223U	3mm	Req.	Req.	39
KEN1218223V	8W	Req.	Req.	10
KEN1218223W	9W	Req.	Req.	10
KEN1218223X	11W	Req.	Req.	13

KENNEDY
INDUSTRIAL

Carbide Micrograin 4 flute plain shank ball nosed slot drills - regular series - metric

Mill suitable slots, profiles or surfaces within the cutter's stated applications.



Finish / coating
Uncoated

Material
Carbide

Order code	Cutter Diameter	Length	EU	SA	UK
KEN1617120K	6mm	50mm	0	0	50+
KEN1617160K	8mm	63mm	0	0	0
KEN1617200K	10mm	75mm	0	0	50+
KEN1617240K	12mm	75mm	0	0	0

KENNEDY
INDUSTRIAL

Clamp & shim screw

Replace the listed component in compatible tooling.



Order code	Type	EU	SA	UK
KEN1076918H	Clamp/Shim Screw	Req.	Req.	10

KENNEDY
INDUSTRIAL

No.8 - butt welded tools - knife or side cutting - L/H

Carry out the listed turning, facing or related lathe operation.



Approach Angle
-2 °

Front Clearance Angle
6 °

Order code	Length	EU	SA	UK
KEN0101660K	110 mm	Req.	0	0

EU = Europe | SA = South Africa | UK = United Kingdom | Req. = request confirmation
Regional stock checked 12 Nov 2026 | 50+ = 50 or more

Dimensions in mm unless indicated

METAL CUTTING

KENNEDY
INDUSTRIAL

QMA internal threading inserts

Cut the listed turning or threading feature in compatible material.

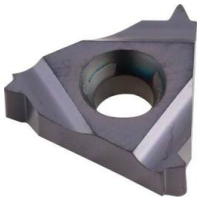

Finish / coating
PVD TiALN

Material
Carbide

Order code	Pitch	EU	SA	UK
KEN1218223Y	14W	Req.	Req.	10
KEN1218223Z	19W	Req.	Req.	13
KEN1218224A	8UN	Req.	Req.	7
KEN1218224B	12UN	Req.	Req.	8

KENNEDY
INDUSTRIAL

Carbide Micrograin plain shank 2 flute long series ball nosed slot drills - metric

Mill suitable slots, profiles or surfaces within the cutter's stated applications.



Finish / coating
Uncoated

Material
Solid Carbide

Order code	Cutter Diameter	Length	EU	SA	UK
KEN1611930K	3mm	75	Req.	Req.	50+
KEN1611940K	4mm	75	Req.	Req.	0
KEN1611950K	5mm	100	Req.	Req.	50+
KEN1611960K	6mm	150	Req.	Req.	50+

KENNEDY
INDUSTRIAL

Clamping industrial keyless drill chuck

Hold a compatible straight-shank drill or accessory.



Order code	Capacity	Weight	EU	SA	UK
KEN4405220K	10.0 mm	670 g	0	0	30

KENNEDY
INDUSTRIAL

Part no.23 nut to suit KEN1448050K

Provide or maintain a compatible tapping attachment.



Order code	Fit	EU	SA	UK
KEN1441541Z	KEN1448050K	Req.	Req.	9

EU = Europe | SA = South Africa | UK = United Kingdom | Req. = request confirmation
Regional stock checked 12 Nov 2026 | 50+ = 50 or more

Dimensions in mm unless indicated

METAL CUTTING

KENNEDY
INDUSTRIAL
QMA internal threading inserts

Cut the listed turning or threading feature in compatible material.



Finish / coating
PVD TiALN

Material
Carbide

Order code	Pitch	EU	SA	UK
KEN1218224C	13UN	Req.	Req.	10
KEN1218224D	16UN	Req.	Req.	10
KEN1218224E	18UN	Req.	Req.	10
KEN1218224F	20UN	Req.	Req.	8

KENNEDY
INDUSTRIAL
Carbide Micrograin plain shank 2 flute long series ball nosed slot drills - metric

Mill suitable slots, profiles or surfaces within the cutter's stated applications.



Finish / coating
Uncoated

Material
Solid Carbide

Order code	Cutter Diameter	Length	EU	SA	UK
KEN1611980K	8mm	150	Req.	Req.	0
KEN1611990K	10mm	150	Req.	Req.	50+
KEN1612010K	16mm	150	Req.	Req.	0

KENNEDY
INDUSTRIAL
Steel drop forged die stocks

Hold a compatible tap or die for hand threading.



Order code	Length	EU	SA	UK
KEN5188070K	150mm	0	Req.	50+
KEN5188100K	210mm	3	0	50+
KEN5188130K	280mm	0	Req.	50+
KEN5188150K	320mm	0	6	50+

KENNEDY
INDUSTRIAL
Thredfloer taps: metric coarse - Fluteless - TiN

Form the specified internal thread without producing cutting chips.



Dimensions Standard
DIN 371

Finish / coating
TiN

Order code	Thread	Length	EU	SA	UK
KEN1856090K	M3	56mm	Req.	Req.	50+
KEN1856210K	M8	90mm	Req.	0	50+

EU = Europe | SA = South Africa | UK = United Kingdom | Req. = request confirmation
Regional stock checked 12 Nov 2026 | 50+ = 50 or more

Dimensions in mm unless indicated

METAL CUTTING

KENNEDY
INDUSTRIAL

QMA internal threading inserts

Cut the listed turning or threading feature in compatible material.

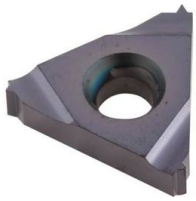

Finish / coating
PVD TiALN

Material
Carbide

Order code	Pitch	EU	SA	UK
KEN1218224G	24UN	Req.	Req.	9
KEN1218224H	7TPI - 5TPI	Req.	Req.	29
KEN1218224J	3.5mm - 5mm	Req.	Req.	23
KEN1218224K	3.5mm	Req.	Req.	9

KENNEDY
INDUSTRIAL

Carbide Micrograin plain shank milling cutters, 2 flute: regular series, inch

Mill suitable slots, profiles or surfaces within the cutter's stated applications.



Finish / coating
Uncoated

Helix Angle
30 °

Order code	Length	EU	SA	UK
KEN1610580K	1-1/2in.	0	0	50+
KEN1610620K	2in.	0	0	50+
KEN1610660K	2-1/2in.	0	0	50+
KEN1610820K	3in.	0	0	8

KENNEDY
INDUSTRIAL

Collar mounted push pull industrial toggle clamp

Hold a workpiece for the listed operation.



Order code	Weight	EU	SA	UK
KEN4433530K	113 g	Req.	Req.	0
KEN4433560K	270 g	Req.	Req.	0
KEN4433590K	690 g	Req.	Req.	5

KENNEDY
INDUSTRIAL

Toggle pliers

Adapt or maintain a compatible clamp or vice.



Order code	Type	Variant	EU	SA	UK
KEN4434510K	Toggle Pliers	HH90SF	Req.	Req.	0
KEN4434530K	Toggle Pliers	HH159SF	Req.	Req.	0
KEN4434550K	Toggle Pliers	HH318SF	Req.	Req.	0
KEN4434570K	Toggle Pliers	HH318SA	Req.	Req.	0

EU = Europe | SA = South Africa | UK = United Kingdom | Req. = request confirmation
Regional stock checked 12 Nov 2026 | 50+ = 50 or more

Dimensions in mm unless indicated

METAL CUTTING

KENNEDY
INDUSTRIAL
QMA internal threading inserts

Cut the listed turning or threading feature in compatible material.

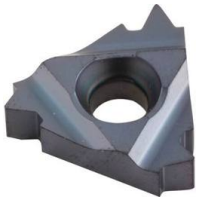

Finish / coating
PVD TiALN

Material
Carbide

Order code	Pitch	EU	SA	UK
KEN1218224L	4mm	Req.	Req.	17
KEN1218224M	4.5mm	Req.	Req.	10
KEN1218224N	5mm	Req.	Req.	11
KEN1218224P	5.5mm	Req.	Req.	9

KENNEDY
INDUSTRIAL
Carbide Micrograin plain shank milling cutters, 2 flute: regular series, inch

Mill suitable slots, profiles or surfaces within the cutter's stated applications.



Finish / coating
Uncoated

Helix Angle
30 °

Order code	Length	EU	SA	UK
KEN1610980K	-	0	0	0

KENNEDY
INDUSTRIAL
IS05 cranked facing brazed turning tools

Carry out the listed turning, facing or related lathe operation.



Material Grade
P30

Shank Height
1 in.

Order code	Length	Material Grade / variant	EU	SA	UK
KEN1000009E	5 1/2 in.	P30	Req.	Req.	30
KEN1000009T	5 in.	P30 · 20X20 LH P30	Req.	Req.	26
KEN1000009V	5 in.	K20	Req.	Req.	28
KEN1000009W	5 1/2 in.	K20	Req.	Req.	30

KENNEDY
INDUSTRIAL
Part no.23 to suit KEN1448060K

Provide or maintain a compatible tapping attachment.



Order code	Fit	EU	SA	UK
KEN1440856J	KEN1448060K	Req.	Req.	8

EU = Europe | SA = South Africa | UK = United Kingdom | Req. = request confirmation
Regional stock checked 12 Nov 2026 | 50+ = 50 or more

Dimensions in mm unless indicated

METAL CUTTING

KENNEDY
INDUSTRIAL

QMA internal threading inserts

Cut the listed turning or threading feature in compatible material.

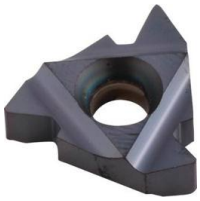

Finish / coating
PVD TiALN

Material
Carbide

Order code	Pitch	EU	SA	UK
KEN1218224Q	6mm	Req.	Req.	6
KEN1218224R	5W	Req.	Req.	10
KEN1218224T	6W	Req.	Req.	9
KEN1218224U	7W	Req.	Req.	6

KENNEDY
INDUSTRIAL

Carbide Micrograin plain shank slot drills, 2 flute - long series, metric

Mill suitable slots, profiles or surfaces within the cutter's stated applications.



Finish / coating
Uncoated

Helix Angle
30 °

Order code	Cutter Diameter	Length	EU	SA	UK
KEN1611003K	3mm	60mm	0	6	50+
KEN1611004K	4mm	60mm	0	6	50+
KEN1611005K	5mm	75mm	0	0	9
KEN1611006K	6mm	75mm	1	1	38

KENNEDY
INDUSTRIAL

Cranked knife turning tools - K20

Carry out the listed turning, facing or related lathe operation.



Clearance Angle
6 °

Lead Angle
5 °

Order code	Length	EU	SA	UK
KEN1009020K	4 in.	0	2	0

KENNEDY
INDUSTRIAL

Part no.24 returning gear to suit KEN1448040K

Provide or maintain a compatible tapping attachment.



Order code	Fit	EU	SA	UK
KEN1447247Z	KEN1448040K	Req.	Req.	10

EU = Europe | SA = South Africa | UK = United Kingdom | Req. = request confirmation
Regional stock checked 12 Nov 2026 | 50+ = 50 or more

Dimensions in mm unless indicated

METAL CUTTING

KENNEDY
INDUSTRIAL
QMA internal threading inserts

Cut the listed turning or threading feature in compatible material.

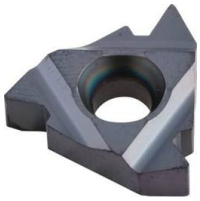

Finish / coating
PVD TiALN

Material
Carbide

Order code	Pitch	EU	SA	UK
KEN1218224V	5UN	Req.	Req.	10
KEN1218224W	6UN	Req.	Req.	10
KEN1218224X	7UN	Req.	Req.	10

KENNEDY
INDUSTRIAL
Type EJ/EL scroll jaws

Grip a workpiece in a compatible lathe chuck.



Order code	Jaw Code	EU	SA	UK
KEN4901020K	EJB	0	0	0
KEN4901030K	EJC	0	0	0
KEN4901050K	EJE	0	0	0
KEN4901060K	EJF	0	0	0

KENNEDY
INDUSTRIAL
Steel drop forged die stocks

Hold a compatible tap or die for hand threading.



Order code	Length	EU	SA	UK
KEN5188200K	425mm	0	5	50+

KENNEDY
INDUSTRIAL
HSS cobalt Toolbits - rectangle inch

Provide a tool blank or cutting section for the listed machining application.



Bevel Angle
15 °

End Angle Type
Two Beveled Ends

Order code	L × W × H	EU	SA	UK
KEN0905110K	4in. × 3/8in. × 3/8 in.	0	0	0
KEN0905120K	4in. × 1/4in. × 1/2 in.	Req.	0	0
KEN0905130K	6 × 5/16in. × 1/2 in.	0	0	0
KEN0905250K	6 × 1/2in. × 1 mm	Req.	0	0

EU = Europe | SA = South Africa | UK = United Kingdom | Req. = request confirmation
Regional stock checked 12 Nov 2026 | 50+ = 50 or more

Dimensions in mm unless indicated

METAL CUTTING

KENNEDY
INDUSTRIAL
HSSE Morse taper shank drills

Drill the material specified for the reference.

Finish / coating
Bright/Black Oxide

Material
Cobalt High Speed Steel

Order code	Drill Diameter Metric	Length	EU	SA	UK
KEN0261824W	10 mm	168 mm	5	6	30
KEN0261824X	10.5 mm	168 mm	0	2	48
KEN0261824Y	11 mm	175 mm	0	2	45
KEN0261825A	12 mm	182 mm	6	2	22

KENNEDY
INDUSTRIAL
Carbide Micrograin plain shank slot drills, 2 flute - long series, metric

Mill suitable slots, profiles or surfaces within the cutter's stated applications.



Finish / coating
Uncoated

Helix Angle
30 °

Order code	Cutter Diameter	Length	EU	SA	UK
KEN1611008K	8mm	75mm	1	Req.	50+
KEN1611010K	10mm	100mm	1	0	50+
KEN1611012K	12mm	100mm	1	8	50+
KEN1611016K	16mm	150mm	0	0	0

KENNEDY
INDUSTRIAL
Cranked knife turning tools - P30

Carry out the listed turning, facing or related lathe operation.



Clearance Angle
6 °

Lead Angle
5 °

Order code	Length	EU	SA	UK
KEN1009260K	5 in.	0	0	0

KENNEDY
INDUSTRIAL
Part no.40 to suit KEN1448050K

Provide or maintain a compatible tapping attachment.



Order code	Fit	EU	SA	UK
KEN1441542A	KEN1448050K	Req.	Req.	41

EU = Europe | SA = South Africa | UK = United Kingdom | Req. = request confirmation
Regional stock checked 12 Nov 2026 | 50+ = 50 or more

Dimensions in mm unless indicated

METAL CUTTING

KENNEDY
INDUSTRIAL
HSSE Morse taper shank drills

Drill the material specified for the reference.

Finish / coating
Bright/Black Oxide

Material
Cobalt High Speed Steel

Order code	Drill Diameter Metric	Length	EU	SA	UK
KEN0261825B	12.5 mm	182 mm	0	2	43
KEN0261825C	13 mm	182 mm	6	4	36
KEN0261825D	13.5 mm	189 mm	0	4	45
KEN0261825E	14 mm	189 mm	6	14	15

KENNEDY
INDUSTRIAL
Carbide plain shank Al-Karb Ultrafine Micrograin milling cutters slot drills for aluminium, 2 flute: short series, metric

Mill suitable slots, profiles or surfaces within the cutter's stated applications.



Finish / coating
Uncoated

Material
Carbide

Order code	Cutter Diameter	Length	EU	SA	UK
KEN1619700K	3mm	57mm	Req.	Req.	0
KEN1619720K	4mm	57mm	Req.	Req.	6
KEN1619740K	5mm	57mm	Req.	Req.	0
KEN1619750K	6mm	57mm	Req.	Req.	50+

KENNEDY
INDUSTRIAL
Cranked knife turning tools - P40

Carry out the listed turning, facing or related lathe operation.



Clearance Angle
6 °

Lead Angle
5 °

Order code	Length	EU	SA	UK
KEN1009380K	5-1/2 in.	4	0	0

KENNEDY
INDUSTRIAL
Part no.40 to suit KEN1448060K

Provide or maintain a compatible tapping attachment.



Order code	Fit	EU	SA	UK
KEN1440856F	KEN1448060K	Req.	Req.	41

EU = Europe | SA = South Africa | UK = United Kingdom | Req. = request confirmation
Regional stock checked 12 Nov 2026 | 50+ = 50 or more

Dimensions in mm unless indicated

METAL CUTTING

KENNEDY
INDUSTRIAL
HSSE Morse taper shank drills

Drill the material specified for the reference.



Finish / coating
Bright/Black Oxide

Material
Cobalt High Speed Steel

Order code	Drill Diameter Metric	Length	EU	SA	UK
KEN0261825F	14.5 mm	212 mm	0	2	46
KEN0261825G	15 mm	212 mm	6	2	41
KEN0261825H	15.5 mm	218 mm	0	2	48
KEN0261825J	16 mm	218 mm	0	14	19

KENNEDY
INDUSTRIAL
Carbide plain shank Al-Karb Ultrafine Micrograin milling cutters slot drills for aluminium, 2 flute: short series, metric

Mill suitable slots, profiles or surfaces within the cutter's stated applications.



Finish / coating
Uncoated

Material
Carbide

Order code	Cutter Diameter	Length	EU	SA	UK
KEN1619760K	8mm	63mm	Req.	Req.	50+
KEN1619770K	10mm	72mm	Req.	Req.	50+
KEN1619780K	12mm	83mm	Req.	Req.	50+
KEN1619790K	16mm	92mm	Req.	Req.	0

KENNEDY
INDUSTRIAL
Cranked round nosed turning tools - K20

Carry out the listed turning, facing or related lathe operation.



Clearance Angle
6 °

Included Angle
30 °

Order code	Length	EU	SA	UK
KEN1000480K	3-1/2 in.	Req.	0	0

KENNEDY
INDUSTRIAL
Part no.41 to suit KEN1448060K

Provide or maintain a compatible tapping attachment.



Order code	Fit	EU	SA	UK
KEN1440856G	KEN1448060K	Req.	Req.	38

EU = Europe | SA = South Africa | UK = United Kingdom | Req. = request confirmation
Regional stock checked 12 Nov 2026 | 50+ = 50 or more

Dimensions in mm unless indicated

METAL CUTTING

KENNEDY
INDUSTRIAL
HSSE Morse taper shank drills

Drill the material specified for the reference.



Finish / coating
Bright/Black Oxide

Material
Cobalt High Speed Steel

Order code	Drill Diameter Metric	Length	EU	SA	UK
KEN0261825K	16.5 mm	223 mm	6	2	10
KEN0261825L	17 mm	223 mm	5	6	33
KEN0261825M	17.5 mm	228 mm	6	9	29
KEN0261825N	18 mm	228 mm	5	12	17

KENNEDY
INDUSTRIAL
CCGT aluminium turning inserts

Cut the listed turning or threading feature in compatible material.



Finish / coating
Absotech

Material
Carbide

Order code	ISO Designation	EU	SA	UK
KEN1200891L	CCGT060202-N ALU	Req.	Req.	37
KEN1200891M	CCGT060204-N ALU	Req.	Req.	50+
KEN1200891N	CCGT09T302-N ALU	Req.	Req.	50
KEN1200891P	CCGT09T304-N ALU	Req.	Req.	50+

KENNEDY
INDUSTRIAL
Cranked round nosed turning tools - P30

Carry out the listed turning, facing or related lathe operation.



Clearance Angle
6 °

Included Angle
30 °

Order code	Length	EU	SA	UK
KEN1000470K	3-1/2 in.	Req.	0	0

KENNEDY
INDUSTRIAL
Part no.42,43,44 to suit KEN1448050K

Provide or maintain a compatible tapping attachment.



Order code	Fit	EU	SA	UK
KEN1441542B	KEN1448050K	Req.	Req.	5

EU = Europe | SA = South Africa | UK = United Kingdom | Req. = request confirmation
Regional stock checked 12 Nov 2026 | 50+ = 50 or more

Dimensions in mm unless indicated

METAL CUTTING

KENNEDY
INDUSTRIAL
HSSE Morse taper shank drills

Drill the material specified for the reference.



Finish / coating
Bright/Black Oxide

Material
Cobalt High Speed Steel

Order code	Drill Diameter Metric	Length	EU	SA	UK
KEN0261825P	18.5 mm	233 mm	0	8	42
KEN0261825Q	19 mm	233 mm	6	6	33
KEN0261825S	20 mm	238 mm	6	6	29
KEN0261825V	21 mm	243 mm	6	10	0

KENNEDY
INDUSTRIAL
CCGT aluminium turning inserts

Cut the listed turning or threading feature in compatible material.



Finish / coating
Absotech

Material
Carbide

Order code	ISO Designation	EU	SA	UK
KEN1200891Q	CCGT09T308-N ALU	Req.	Req.	50+

KENNEDY
INDUSTRIAL
IS09 inside corner brazed carbide boring tools

Carry out the listed turning, facing or related lathe operation.



Shank Height
1/3 in.

Shank Width
1/3 in.

Order code	Length	Material Grade	EU	SA	UK
KEN1000020A	5 in.	P30	Req.	Req.	30
KEN1000020M	6 in.	P30	Req.	Req.	30
KEN1000021A	7 in.	K20	Req.	Req.	30
KEN1000021B	7 in.	P30	Req.	Req.	30

KENNEDY
INDUSTRIAL
Part no.42,43,44 to suit KEN1448060K

Provide or maintain a compatible tapping attachment.



Order code	Fit	EU	SA	UK
KEN1440856E	KEN1448060K	Req.	Req.	8

EU = Europe | SA = South Africa | UK = United Kingdom | Req. = request confirmation
Regional stock checked 12 Nov 2026 | 50+ = 50 or more

Dimensions in mm unless indicated

METAL CUTTING

KENNEDY
INDUSTRIAL
HSSE Morse taper shank drills

Drill the material specified for the reference.



Finish / coating
Bright/Black Oxide

Material
Cobalt High Speed Steel

Order code	Drill Diameter Metric	Length	EU	SA	UK
KEN0261825X	22 mm	248 mm	6	10	0
KEN0261826B	24 mm	281 mm	6	6	6
KEN0261826D	25 mm	281 mm	5	4	8
KEN0261826F	26 mm	286 mm	6	4	9

KENNEDY
INDUSTRIAL
Chuck style tap wrenches english type

Hold a compatible tap or die for hand threading.



Order code	Wrench Body Length	EU	SA	UK
KEN5188860K	50 mm	2	1	34
KEN5188880K	72 mm	0	16	50+
KEN5188900K	94 mm	0	32	50+
KEN5188920K	165 mm	5	Req.	50+

KENNEDY
INDUSTRIAL
Cranked turning tools - K20

Carry out the listed turning, facing or related lathe operation.



Clearance Angle
6 °

Lead Angle
5 °

Order code	Length	EU	SA	UK
KEN1002880K	4 in.	0	0	0

KENNEDY
INDUSTRIAL
Part no.45 to suit KEN1448060K

Provide or maintain a compatible tapping attachment.



Order code	Fit	EU	SA	UK
KEN1440856H	KEN1448060K	Req.	Req.	1

EU = Europe | SA = South Africa | UK = United Kingdom | Req. = request confirmation
Regional stock checked 12 Nov 2026 | 50+ = 50 or more

Dimensions in mm unless indicated

METAL CUTTING

KENNEDY
INDUSTRIAL
HSSE Morse taper shank drills

Drill the material specified for the reference.



Finish / coating
Bright/Black Oxide

Material
Cobalt High Speed Steel

Order code	Drill Diameter Metric	Length	EU	SA	UK
KEN0261826K	28 mm	291 mm	6	6	4
KEN0261826P	30 mm	296 mm	0	6	14
KEN0261826T	32 mm	334 mm	0	6	15

KENNEDY
INDUSTRIAL
Type EJ/EL scroll jaws

Grip a workpiece in a compatible lathe chuck.



Order code	Jaw Code	EU	SA	UK
KEN4901070K	EJG	0	0	0
KEN4901080K	EJH	0	0	0
KEN4901090K	EJI	0	0	0
KEN4901100K	EJJ	0	0	4

KENNEDY
INDUSTRIAL
SVJC turning toolholders, steel

Hold the specified cutting insert or tool for the listed machining operation.



Approach Angle
93 °

Shank Height
12 mm

Order code	ISO Designation	Length	EU	SA	UK
KEN1061898V	SVJCL 1212 F11	80 mm	Req.	Req.	2
KEN1061898W	SVJCL 1616 H11	100 mm	Req.	Req.	2
KEN1061898X	SVJCL 2020 K16	125 mm	Req.	Req.	3
KEN1066363E	SVJCR 1212 F11	80 mm	Req.	Req.	3

KENNEDY
INDUSTRIAL
Tradesman's compact kits

Cut circular holes in suitable material.



Order code	Ø	Pieces	EU	SA	UK
KEN0502100K	16 - 30 mm	5	0	Req.	23
KEN0502500K	16 - 51 mm	11	8	21	50+

EU = Europe | SA = South Africa | UK = United Kingdom | Req. = request confirmation
Regional stock checked 12 Nov 2026 | 50+ = 50 or more

Dimensions in mm unless indicated

METAL CUTTING

KENNEDY
INDUSTRIAL
Industrial drill chuck arbors - Morse taper drive to jacobs taper

Mount a compatible drill chuck in a machine spindle.



Order code	Weight	Mount	EU	SA	UK
KEN4429110K	70 g	1 JT	0	1	50+
KEN4429120K	80 g	2 JT	0	0	22
KEN4429160K	100 g	6 JT	0	0	40
KEN4429190K	90 g	33 JT	1	0	50+

KENNEDY
INDUSTRIAL
Chuck style tap wrenches english type

Hold a compatible tap or die for hand threading.



Order code	Wrench Body Length	EU	SA	UK
KEN5188940K	255 mm	12	10	50+

KENNEDY
INDUSTRIAL
IS09 inside corner brazed carbide boring tools

Carry out the listed turning, facing or related lathe operation.



Shank Height
5/8 in.

Shank Width
5/8 in.

Order code	Length	Material Grade	EU	SA	UK
KEN1000021N	8 1/4 in.	K20	Req.	Req.	30
KEN1000021P	8 1/4 in.	P30	Req.	Req.	30
KEN1000022C	9 5/6 in.	P30	Req.	Req.	28
KEN1000022P	11 4/5 in.	P30	Req.	Req.	30

KENNEDY
INDUSTRIAL
Parting off tools - K20

Carry out the listed turning, facing or related lathe operation.



Clearance Angle
6 °

Shank Height
3/4 in.

Order code	Length	EU	SA	UK
KEN1005280K	5 in.	0	0	0

EU = Europe | SA = South Africa | UK = United Kingdom | Req. = request confirmation
Regional stock checked 12 Nov 2026 | 50+ = 50 or more

Dimensions in mm unless indicated

METAL CUTTING

KENNEDY
INDUSTRIAL

Industrial drill chuck arbors - Morse taper drive to jacobs taper

Mount a compatible drill chuck in a machine spindle.



Order code	Weight	Mount	EU	SA	UK
KEN4429210K	150 g	1 JT	0	0	50+
KEN4429220K	160 g	2 JT	2	0	50+
KEN4429230K	220 g	3 JT	0	3	31
KEN4429260K	180 g	6 JT	1	0	50+

KENNEDY
INDUSTRIAL

DNMG turning inserts

Cut the listed turning or threading feature in compatible material.



Finish / coating
CVD

Material
Carbide

Order code	ISO Designation	EU	SA	UK
KEN1203539B	DNMG150608-R C25PM	Req.	Req.	49
KEN1208122B	DNMG150604-F C25PM	Req.	Req.	50+
KEN1208122C	DNMG150608-F C25PM	Req.	Req.	50+
KEN1208122D	DNMG150604-M C25PM	Req.	Req.	50+

KENNEDY
INDUSTRIAL

Cranked turning tools - P30

Carry out the listed turning, facing or related lathe operation.



Clearance Angle
6 °

Lead Angle
5 °

Order code	Length	EU	SA	UK
KEN1002830K	4 in.	0	0	0

KENNEDY
INDUSTRIAL

Parting off tools - P30

Carry out the listed turning, facing or related lathe operation.



Clearance Angle
6 °

Material Application
Steel

Order code	Length	EU	SA	UK
KEN1005210K	4 in.	0	0	0

EU = Europe | SA = South Africa | UK = United Kingdom | Req. = request confirmation
Regional stock checked 12 Nov 2026 | 50+ = 50 or more

Dimensions in mm unless indicated

METAL CUTTING

KENNEDY
INDUSTRIAL

Industrial drill chuck arbors - Morse taper drive to jacobs taper

Mount a compatible drill chuck in a machine spindle.



Order code	Weight	Mount	EU	SA	UK
KEN4429290K	180 g	33 JT	1	0	31
KEN4429310K	310 g	1 JT	1	0	35
KEN4429320K	330 g	2 JT	0	0	16
KEN4429330K	380 g	3 JT	0	0	50+

KENNEDY
INDUSTRIAL

DNMG turning inserts

Cut the listed turning or threading feature in compatible material.



Finish / coating
CVD

Material
Carbide

Order code	ISO Designation	EU	SA	UK
KEN1208122E	DNMG150608-M C25PM	Req.	Req.	50+
KEN1208122G	DNMG150612-R C25PM	Req.	Req.	47
KEN1208122H	DNMG150604-M C25M	Req.	Req.	50
KEN1208122J	DNMG150604-F C15PK	Req.	Req.	47

KENNEDY
INDUSTRIAL

Cranked turning tools - P40

Carry out the listed turning, facing or related lathe operation.



Clearance Angle
6 °

Lead Angle
5 °

Order code	Length	EU	SA	UK
KEN1002825K	4 in.	Req.	1	0

KENNEDY
INDUSTRIAL

Parting off tools - P40

Carry out the listed turning, facing or related lathe operation.



Clearance Angle
6 °

Material Application
Steel

Order code	Length	EU	SA	UK
KEN1005200K	4 in.	0	0	6

EU = Europe | SA = South Africa | UK = United Kingdom | Req. = request confirmation
Regional stock checked 12 Nov 2026 | 50+ = 50 or more

Dimensions in mm unless indicated

METAL CUTTING

KENNEDY
INDUSTRIAL

Industrial drill chuck arbors - Morse taper drive to jacobs taper

Mount a compatible drill chuck in a machine spindle.



Order code	Weight	Mount	EU	SA	UK
KEN4429340K	520 g	4 JT	0	0	1
KEN4429360K	340 g	6 JT	1	14	50+
KEN4429390K	340 g	33 JT	0	0	9
KEN4429430K	730 g	3 JT	0	0	28

KENNEDY
INDUSTRIAL

External threading brazed carbide tools

Carry out the listed turning, facing or related lathe operation.



Shank Height
2/5 in.

Shank Width
2/5 in.

Order code	Length	Material Grade	EU	SA	UK
KEN1000025Z	3 1/2 in.	K20	Req.	Req.	29
KEN1000026A	3 1/2 in.	P30	Req.	Req.	29
KEN1000026B	4 in.	P30	Req.	Req.	28
KEN1000026C	4 1/3 in.	P30	Req.	Req.	25

KENNEDY
INDUSTRIAL

Cut 9 ball shape carbide burrs

Shape or deburr suitable material with a compatible rotary tool.



Finish / coating
Uncoated

Head Material
Carbide

Order code	Length	Head Ø	EU	SA	UK
KEN2106120K	50mm	4 mm	18	0	50+

KENNEDY
INDUSTRIAL

PCLN turning toolholders, steel

Hold the specified cutting insert or tool for the listed machining operation.



Clearance Angle
95 °

Shank Height
20 mm

Order code	ISO Designation	Length	EU	SA	UK
KEN1063634P	PCLNR 2020 K12C	125 mm	Req.	Req.	3
KEN1063634Q	PCLNR 2525 M12C	150 mm	Req.	Req.	2
KEN1067097P	PCLNL 2020 K12C	125 mm	Req.	Req.	1
KEN1067097Q	PCLNL 2525 M12C	150 mm	Req.	Req.	4

EU = Europe | SA = South Africa | UK = United Kingdom | Req. = request confirmation
Regional stock checked 12 Nov 2026 | 50+ = 50 or more

Dimensions in mm unless indicated

METAL CUTTING

KENNEDY
INDUSTRIAL

Industrial drill chuck arbors - Morse taper drive to jacobs taper

Mount a compatible drill chuck in a machine spindle.



Order code	Weight	Mount	EU	SA	UK
KEN4429440K	860 g	4 JT	0	0	0
KEN4429450K	1000 g	5 JT	0	0	13
KEN4429460K	690 g	6 JT	0	2	27
KEN4429490K	680 g	33 JT	0	0	10

KENNEDY
INDUSTRIAL

External threading brazed carbide tools

Carry out the listed turning, facing or related lathe operation.



Shank Height
4/5 in.

Shank Width
1/2 in.

Order code	Length	Material Grade	EU	SA	UK
KEN1000026D	5 in.	P30	Req.	Req.	29
KEN1000026E	5 1/2 in.	P30	Req.	Req.	18
KEN1000026T	4 in.	K20	Req.	Req.	30

KENNEDY
INDUSTRIAL

SVJC turning toolholders, steel

Hold the specified cutting insert or tool for the listed machining operation.



Approach Angle
93 °

Shank Height
16 mm

Order code	ISO Designation	Length	EU	SA	UK
KEN1066363F	SVJCR 1616 H11	100 mm	Req.	Req.	1
KEN1066363G	SVJCR 2020 K16	125 mm	Req.	Req.	0

KENNEDY
INDUSTRIAL

PDJN turning toolholders, steel

Hold the specified cutting insert or tool for the listed machining operation.



Approach Angle
95 °

Shank Height
20 mm

Order code	ISO Designation	Length	EU	SA	UK
KEN1063604D	PDJNL 2020 K15C	125 mm	Req.	Req.	2
KEN1063604E	PDJNL 2525 M15C	150 mm	Req.	Req.	2
KEN1068647T	PDJNR 2020 K15C	125 mm	Req.	Req.	4
KEN1068647U	PDJNR 2525 M15C	150 mm	Req.	Req.	6

EU = Europe | SA = South Africa | UK = United Kingdom | Req. = request confirmation
Regional stock checked 12 Nov 2026 | 50+ = 50 or more

Dimensions in mm unless indicated

METAL CUTTING

KENNEDY
INDUSTRIAL

Industrial drill chuck arbors - Morse taper drive to jacobs taper

Mount a compatible drill chuck in a machine spindle.



Order code	Weight	Mount	EU	SA	UK
KEN4429530K	1700 g	3 JT	0	1	5

KENNEDY
INDUSTRIAL

ISO2 cranked turning and facing tools

Carry out the listed turning, facing or related lathe operation.



Material Grade
P30

Shank Height
2/5 in.

Order code	Length	Cutting Direction / variant	EU	SA	UK
KEN1000002X	3 1/2 in.	Left Hand	Req.	Req.	30
KEN1000002Y	5 in.	Left Hand · 20X20 LH P30	Req.	Req.	28
KEN1000003K	5 1/2 in.	Right Hand · 25X25 RH K20	Req.	Req.	29
KEN1000003Y	5 in.	Left Hand · 20X20 LH K20	Req.	Req.	30

KENNEDY
INDUSTRIAL

Morse taper adaptors

Adapt compatible taper-shank tooling to a machine spindle or holder.



Order code	Length	Bore Size	EU	SA	UK
KEN1444490P	45 mm	MT1	Req.	Req.	7
KEN1444490Q	45 mm	MT2	Req.	Req.	4
KEN1444490R	75 mm	MT3	Req.	Req.	2
KEN1444490T	90 mm	MT4	Req.	Req.	6

KENNEDY
INDUSTRIAL

Pilot drills

A component or accessory for the specified tool.



Order code	Blade Material	Variant	EU	SA	UK
KEN0501930K	High Speed Steel	K14C PILOT DRILL FOR K1,2,6,11&13 ARBORS	37	50+	50+
KEN0501960K	High Speed Steel	K14D PILOT DRILL FOR K4 A RBORS	7	27	50+

EU = Europe | SA = South Africa | UK = United Kingdom | Req. = request confirmation
Regional stock checked 12 Nov 2026 | 50+ = 50 or more

Dimensions in mm unless indicated

METAL CUTTING

KENNEDY
INDUSTRIAL
Serrated soft jaws in sets of 3

Grip a workpiece in a compatible lathe chuck.



Order code	Jaw Code	EU	SA	UK
KEN4902060K	PT06	0	0	4
KEN4902080K	PT08	0	0	0
KEN4902100K	PT10	0	0	10
KEN4902120K	PT12	0	0	0

KENNEDY
INDUSTRIAL
External threading toolholders

Hold the specified cutting insert or tool for the listed machining operation.



Shank Height
12 mm

Shank Material
Steel

Order code	ISO Designation	Length	EU	SA	UK
KEN1065978P	SER1212F16	80 mm	Req.	Req.	3
KEN1065978Q	SER1616H16	100 mm	Req.	Req.	7
KEN1065978R	SER2020K16	125 mm	Req.	Req.	7
KEN1065978T	SER2525M16	150 mm	Req.	Req.	5

KENNEDY
INDUSTRIAL
Cut 9 cylindrical ball nosed carbide burrs

Shape or deburr suitable material with a compatible rotary tool.



Finish / coating
Uncoated

Head Material
Carbide

Order code	Length	Head Ø	EU	SA	UK
KEN2101240K	65mm	10 mm	6	0	50+

KENNEDY
INDUSTRIAL
PTJN turning toolholders, steel

Hold the specified cutting insert or tool for the listed machining operation.



Approach Angle
93 °

Shank Height
20 mm

Order code	ISO Designation	Length	EU	SA	UK
KEN1060172X	PTJNR 2020 K16	125 mm	Req.	Req.	2
KEN1060172Y	PTJNR 2525 M16	150 mm	Req.	Req.	2
KEN1066499Z	PTJNL 2020 K16	125 mm	Req.	Req.	2
KEN1066500A	PTJNL 2525 M16	150 mm	Req.	Req.	2

EU = Europe | SA = South Africa | UK = United Kingdom | Req. = request confirmation
Regional stock checked 12 Nov 2026 | 50+ = 50 or more

Dimensions in mm unless indicated

METAL CUTTING

KENNEDY
INDUSTRIAL
Serrated soft jaws in sets of 3

Grip a workpiece in a compatible lathe chuck.



Order code	Jaw Code	EU	SA	UK
KEN4902130K	PT13	0	0	0
KEN4905540K	BO04	0	0	0
KEN4905550K	BO05	0	0	0
KEN4905560K	BO06	0	0	0

KENNEDY
INDUSTRIAL
External threading toolholders

Hold the specified cutting insert or tool for the listed machining operation.



Shank Height
32 mm

Shank Material
Steel

Order code	ISO Designation	Length	EU	SA	UK
KEN1065978U	SER3232P16	170 mm	Req.	Req.	3
KEN1065978V	SER2525M22	150 mm	Req.	Req.	3
KEN1065978W	SER3232P22	170 mm	Req.	Req.	3

KENNEDY
INDUSTRIAL
TNMG turning inserts

Cut the listed turning or threading feature in compatible material.



Finish / coating
CVD

Order code	ISO Designation	EU	SA	UK
KEN1203864N	TNMG160404-F C25PM	Req.	Req.	44
KEN1203864P	TNMG160408-F C25PM	Req.	Req.	43
KEN1203864Q	TNMG160404-M C25PM	Req.	Req.	50
KEN1203864R	TNMG160408-M C25PM	Req.	Req.	50+

KENNEDY
INDUSTRIAL
TVJN turning toolholders, steel

Hold the specified cutting insert or tool for the listed machining operation.



Approach Angle
93 °

Shank Height
20 mm

Order code	ISO Designation	Length	EU	SA	UK
KEN1067958E	TVJNL 2020 K16	125 mm	Req.	Req.	2
KEN1067958F	TVJNL 2525 M16	150 mm	Req.	Req.	2
KEN1069457D	TVJNR 2020 K16	125 mm	Req.	Req.	1
KEN1069457E	TVJNR 2525 M16	150 mm	Req.	Req.	2

EU = Europe | SA = South Africa | UK = United Kingdom | Req. = request confirmation
Regional stock checked 12 Nov 2026 | 50+ = 50 or more

Dimensions in mm unless indicated

METAL CUTTING

KENNEDY
INDUSTRIAL
Serrated soft jaws in sets of 3

Grip a workpiece in a compatible lathe chuck.



Order code	Jaw Code	EU	SA	UK
KEN4905580K	BO08	0	0	2
KEN4905600K	BO10	0	0	9
KEN4905620K	BO12	0	0	0
KEN4905650K	BO15	0	0	2

KENNEDY
INDUSTRIAL
Face mill arbors

Mount the specified cutting tool on a compatible machine.



Order code	Spigot Size	Shank Type	EU	SA	UK
KEN1443074K	22 mm	BT40	Req.	Req.	3
KEN1443074L	27 mm	BT40	Req.	Req.	4
KEN1443074M	32 mm	BT40	Req.	Req.	10
KEN1443778N	22 mm	SK40	Req.	Req.	10

KENNEDY
INDUSTRIAL
Cylindrical end cut carbide burrs

Shape or deburr suitable material with a compatible rotary tool.



Finish / coating
Uncoated

Head Material
Carbide

Order code	Length	Head Ø	EU	SA	UK
KEN2100160K	45mm	6 mm	Req.	0	50+
KEN2100220K	65mm	10 mm	39	Req.	50+

KENNEDY
INDUSTRIAL
Square shank boring tools Held at 90° in bar - P30

Carry out the listed turning, facing or related lathe operation.



Boring Bar Angle
90 °

Clearance Angle
6 °

Order code	Length	EU	SA	UK
KEN1006180K	1-1/2 in.	0	0	2

EU = Europe | SA = South Africa | UK = United Kingdom | Req. = request confirmation
Regional stock checked 12 Nov 2026 | 50+ = 50 or more

Dimensions in mm unless indicated

METAL CUTTING

KENNEDY
INDUSTRIAL
Serrated soft jaws in sets of 3

Grip a workpiece in a compatible lathe chuck.



Order code	Jaw Code	EU	SA	UK
KEN4905670K	BR05	0	0	0
KEN4905700K	BR13	0	0	0
KEN4905860K	DJ06	0	0	0
KEN4905880K	DJ08	0	0	0

KENNEDY
INDUSTRIAL
Face mill arbors

Mount the specified cutting tool on a compatible machine.



Order code	Spigot Size	Shank Type	EU	SA	UK
KEN1443778P	27 mm	SK40	Req.	Req.	11
KEN1443778Q	32 mm	SK40	Req.	Req.	11

KENNEDY
INDUSTRIAL
SCLC Right-Hand boring bars, screw on, steel

Hold the specified cutting insert or tool for the listed machining operation.



Shank Material
Steel

Order code	ISO Designation	EU	SA	UK
KEN1069544E	S20R SCLCR 09	Req.	Req.	5

KENNEDY
INDUSTRIAL
High performance machine taps: metric coarse spiral point - bright

Produce the specified internal thread.



Dimensions Standard
BS 949

Finish / coating
Bright

Order code	Thread	Length	EU	SA	UK
KEN1850140K	M3	48mm	Req.	0	50+
KEN1850220K	M6	66mm	Req.	0	22
KEN1850260K	M10	80mm	Req.	0	50+
KEN1850320K	M20	112mm	Req.	0	29

EU = Europe | SA = South Africa | UK = United Kingdom | Req. = request confirmation
Regional stock checked 12 Nov 2026 | 50+ = 50 or more

Dimensions in mm unless indicated

METAL CUTTING

KENNEDY
INDUSTRIAL
Serrated soft jaws in sets of 3

Grip a workpiece in a compatible lathe chuck.



Order code	Jaw Code	EU	SA	UK
KEN4905900K	DJ10	0	0	6
KEN4905920K	DJ12	0	0	3
KEN4905930K	DJ13	0	0	3
KEN4905950K	DJ15	0	0	0

KENNEDY
INDUSTRIAL
Fixed spindle & solid bar type

Hold a workpiece for the listed operation.



Order code	Weight	Clamp Type	EU	SA	UK
KEN4431120K	170 g	Flanged	Req.	Req.	50+
KEN4431170K	170 g	Straight	Req.	Req.	5
KEN4431520K	340 g	Flanged	Req.	Req.	24
KEN4431570K	340 g	Straight	Req.	Req.	0

KENNEDY
INDUSTRIAL
Cylindrical plain end carbide burrs

Shape or deburr suitable material with a compatible rotary tool.



Finish / coating
Uncoated

Head Material
Carbide

Order code	Length	Head Ø	EU	SA	UK
KEN2100980K	70mm	19 mm	0	0	50+

KENNEDY
INDUSTRIAL
PWLN turning toolholders, steel

Hold the specified cutting insert or tool for the listed machining operation.



Approach Angle
95 °

Shank Height
20 mm

Order code	ISO Designation	Length	EU	SA	UK
KEN1066073W	PWLNR 2020 K08C	125 mm	Req.	Req.	6
KEN1066073X	PWLNR 2525 M08C	150 mm	Req.	Req.	3
KEN1066337C	PWLNL 2020 K08C	125 mm	Req.	Req.	2
KEN1066337D	PWLNL 2525 M08C	150 mm	Req.	Req.	2

EU = Europe | SA = South Africa | UK = United Kingdom | Req. = request confirmation
Regional stock checked 12 Nov 2026 | 50+ = 50 or more

Dimensions in mm unless indicated

METAL CUTTING

KENNEDY
INDUSTRIAL
Serrated soft jaws in sets of 3

Grip a workpiece in a compatible lathe chuck.



Order code	Jaw Code	EU	SA	UK
KEN4905970K	DK10	0	0	0
KEN4905980K	DK11	0	0	0

KENNEDY
INDUSTRIAL
ISO7 parting off brazed tools

Carry out the listed turning, facing or related lathe operation.



Material Grade
P30

Shank Height
1/2 in.

Order code	Length	Cutting Direction / variant	EU	SA	UK
KEN1000013K	4 in.	Left Hand · 12X08 LH INS WIDTH 3MM P30	Req.	Req.	27
KEN1000013L	4 in.	Right Hand · 12X08 RH INS WIDTH 3MM P30	Req.	Req.	8
KEN1000013Z	4 in.	Right Hand · 12X08 RH INS WIDTH 3MM K20	Req.	Req.	25
KEN1000014A	4 1/3 in.	Left Hand · 16X10 LH INS WIDTH 4MM K20	Req.	Req.	29

KENNEDY
INDUSTRIAL
SCLC turning toolholders, steel

Hold the specified cutting insert or tool for the listed machining operation.



Approach Angle
95 °

Shank Height
12 mm

Order code	ISO Designation	Length	EU	SA	UK
KEN1062174X	SCLCL 1212 F09	80 mm	Req.	Req.	2
KEN1062174Y	SCLCL 1616 H09	100 mm	Req.	Req.	2
KEN1062174Z	SCLCL 2020 K09	125 mm	Req.	Req.	2
KEN1069543X	SCLCR 1212 F09	80 mm	Req.	Req.	0

KENNEDY
INDUSTRIAL
Standard duty interchangeable revolving centre sets

Support a suitable workpiece between machine centres.



Order code	Weight	EU	SA	UK
KEN4881320K	0.85 kg	0	0	6
KEN4881330K	1.1 kg	0	0	24

EU = Europe | SA = South Africa | UK = United Kingdom | Req. = request confirmation
Regional stock checked 12 Nov 2026 | 50+ = 50 or more

Dimensions in mm unless indicated

METAL CUTTING

KENNEDY
INDUSTRIAL
Carbide Micrograin 2 flute milling cutters - metric

Mill suitable slots, profiles or surfaces within the cutter's stated applications.



Finish / coating
Uncoated

Helix Angle
30 °

Order code	Cutter Diameter	Length	EU	SA	UK
KEN1610020K	1mm	40mm	0	0	50+
KEN1610030K	1.5mm	40mm	Req.	0	50+
KEN1610040K	2mm	32mm	0	0	26
KEN1610050K	2.5mm	32mm	0	0	50+

KENNEDY
INDUSTRIAL
Fixed spindle & solid bar type

Hold a workpiece for the listed operation.



Order code	Weight	Clamp Type	EU	SA	UK
KEN4431820K	1250 g	Flanged	Req.	Req.	0
KEN4431870K	1250 g	Straight	Req.	Req.	5
KEN4431940K	2540 g	Flanged	Req.	Req.	0

KENNEDY
INDUSTRIAL
TNMG turning inserts

Cut the listed turning or threading feature in compatible material.



Finish / coating
CVD

Order code	ISO Designation	EU	SA	UK
KEN1203864T	TNMG160412-M C25PM	Req.	Req.	50
KEN1203864U	TNMG160408-R C25PM	Req.	Req.	45
KEN1203864V	TNMG160412-R C25PM	Req.	Req.	50

KENNEDY
INDUSTRIAL
Straight recessing tools - K20

Carry out the listed turning, facing or related lathe operation.



Clearance Angle
6 °

Shank Height
1/2 in.

Order code	Length	EU	SA	UK
KEN1004490K	4 in.	Req.	0	0

EU = Europe | SA = South Africa | UK = United Kingdom | Req. = request confirmation
Regional stock checked 12 Nov 2026 | 50+ = 50 or more

Dimensions in mm unless indicated

METAL CUTTING

KENNEDY
INDUSTRIAL
Carbide Micrograin 2 flute milling cutters - metric

Mill suitable slots, profiles or surfaces within the cutter's stated applications.



Finish / coating
Uncoated

Helix Angle
30 °

Order code	Cutter Diameter	Length	EU	SA	UK
KEN1610060K	3mm	32mm	0	0	24
KEN1610070K	3.5mm	32mm	0	0	50+
KEN1610090K	4.5mm	50mm	0	0	0
KEN1610120K	6mm	50mm	1	0	50+

KENNEDY
INDUSTRIAL
Flanged washers

Adapt or maintain a compatible clamp or vice.



Order code	Fit	Variant	EU	SA	UK
KEN4438700K	5/32" Spindle	5/32" (No.8)SPINDLE - REFERENCE CODE 080	Req.	Req.	50+
KEN4438740K	-	1/4" S PINDLE	Req.	Req.	5
KEN4438780K	5/16" Spindle	5/16" SPINDLE	Req.	Req.	50+
KEN4438800K	3/8" Spindle	3/8" S PINDLE	Req.	Req.	5

KENNEDY
INDUSTRIAL
DCGT turning inserts, aluminium

Cut the listed turning or threading feature in compatible material.



Finish / coating
Absotech

Material
Carbide

Order code	ISO Designation	EU	SA	UK
KEN1208793Y	DCGT11T304-N ALU	Req.	Req.	1
KEN1208793Z	DCGT11T302-N ALU	Req.	Req.	9
KEN1208794A	DCGT070204-N ALU	Req.	Req.	0

KENNEDY
INDUSTRIAL
Type BN serrated soft jaws

Grip a workpiece in a compatible lathe chuck.



Jaw Code
BN70

Order code	A	EU	SA	UK
KEN4905070K	70 mm	0	0	0
KEN4905090K	90 mm	0	0	1
KEN4905120K	120 mm	0	0	0
KEN4905230K	155 mm	0	0	0

EU = Europe | SA = South Africa | UK = United Kingdom | Req. = request confirmation
Regional stock checked 12 Nov 2026 | 50+ = 50 or more

Dimensions in mm unless indicated

METAL CUTTING

KENNEDY
INDUSTRIAL
Carbide Micrograin 2 flute milling cutters - metric

Mill suitable slots, profiles or surfaces within the cutter's stated applications.



Finish / coating
Uncoated

Helix Angle
30 °

Order code	Cutter Diameter	Length	EU	SA	UK
KEN1610140K	7mm	60mm	0	0	0
KEN1610160K	8mm	60mm	1	0	50+
KEN1610180K	9mm	60mm	0	0	50+
KEN1610200K	10mm	70mm	2	0	50+

KENNEDY
INDUSTRIAL
Flanged washers

Adapt or maintain a compatible clamp or vice.



Order code	Fit	Variant	EU	SA	UK
KEN4438820K	-	1/2" S PINDLE	Req.	Req.	5

KENNEDY
INDUSTRIAL
Morse taper adaptors

Adapt compatible taper-shank tooling to a machine spindle or holder.



Order code	Length	Bore Size	EU	SA	UK
KEN1444638X	50 mm	MT1	Req.	Req.	15
KEN1444638Y	50 mm	MT2	Req.	Req.	14
KEN1444638Z	70 mm	MT3	Req.	Req.	15
KEN1444639A	95 mm	MT4	Req.	Req.	11

KENNEDY
INDUSTRIAL
Replacement clamp screw

Replace the listed component in compatible tooling.



Order code	Type	EU	SA	UK
KEN1076918F	Clamp Screw	Req.	Req.	10

EU = Europe | SA = South Africa | UK = United Kingdom | Req. = request confirmation
Regional stock checked 12 Nov 2026 | 50+ = 50 or more

Dimensions in mm unless indicated

METAL CUTTING

KENNEDY
INDUSTRIAL

Carbide Micrograin 2 flute milling cutters - metric

Mill suitable slots, profiles or surfaces within the cutter's stated applications.



Finish / coating
Uncoated

Helix Angle
30 °

Order code	Cutter Diameter	Length	EU	SA	UK
KEN1610220K	11mm	70mm	0	0	50+
KEN1610240K	12mm	70mm	2	0	29
KEN1610280K	14mm	75mm	0	0	3
KEN1610320K	16mm	75mm	1	0	11

KENNEDY
INDUSTRIAL

High carbon steel (HCS) jigsaw blades for wood and wood based products

Cut with a compatible saw or blade holder.



Blade Material
High Carbon Steel

Order code	Length	Length / variant	EU	SA	UK
KEN2401015K	83 mm	83mm · 83mm, High Carbon Steel, Ground Taper	0	1	50+
KEN2401020K	100 mm	100mm · 100mm, Ground Taper, High Carbon Steel	0	0	31
KEN2401030K	100 mm	100mm · 100mm, High Carbon Steel, Ground Taper	10	0	50+
KEN2401040K	100 mm	100mm · 100mm, High Carbon Steel	0	0	50+

KENNEDY
INDUSTRIAL

Die stock set

Hold a compatible tap or die for hand threading.



Order code	Pieces	Type	EU	SA	UK
KEN5188210K	3	Die Stock Set	0	13	5

KENNEDY
INDUSTRIAL

Replacement jaws for tap wrenches

A component or accessory for the specified tool.



Dimensions Standard
JIS

Order code	Pieces	Fit	EU	SA	UK
KEN5676500K	1	KEN5188720K	0	4	50+

EU = Europe | SA = South Africa | UK = United Kingdom | Req. = request confirmation
Regional stock checked 12 Nov 2026 | 50+ = 50 or more

Dimensions in mm unless indicated

METAL CUTTING

KENNEDY
INDUSTRIAL
Carbide Micrograin 2 flute milling cutters - metric

Mill suitable slots, profiles or surfaces within the cutter's stated applications.



Finish / coating
Uncoated

Helix Angle
30 °

Order code	Cutter Diameter	Length	EU	SA	UK
KEN1610360K	18mm	75mm	0	0	0
KEN1610400K	20mm	100mm	0	0	50+

KENNEDY
INDUSTRIAL
IS07 parting off brazed tools

Carry out the listed turning, facing or related lathe operation.



Material Grade
P30

Shank Height
5/8 in.

Order code	Length	Cutting Direction / variant	EU	SA	UK
KEN1000014B	4 1/3 in.	Left Hand · 16X10 LH INS WIDTH 4MM P30	Req.	Req.	30
KEN1000014C	4 1/3 in.	Right Hand · 16X10 RH INS WIDTH 4MM K20	Req.	Req.	28
KEN1000014D	4 1/3 in.	Right Hand · 16X10 RH INS WIDTH 4MM P30	Req.	Req.	11
KEN1000014E	5 in.	Right Hand · 20X12 RH INS WIDTH 4MM K20	Req.	Req.	22

KENNEDY
INDUSTRIAL
SCLC turning toolholders, steel

Hold the specified cutting insert or tool for the listed machining operation.



Approach Angle
95 °

Shank Height
16 mm

Order code	ISO Designation	Length	EU	SA	UK
KEN1069543Y	SCLCR 1616 H09	100 mm	Req.	Req.	0
KEN1069543Z	SCLCR 2020 K09	125 mm	Req.	Req.	1

KENNEDY
INDUSTRIAL
HSS drill bit set, set of 7

Drill the material specified for the reference.



Finish / coating
Bright Finish

Helix Angle
Normal

Order code	Pieces	EU	SA	UK
KEN0258890K	7	0	Req.	50

EU = Europe | SA = South Africa | UK = United Kingdom | Req. = request confirmation
Regional stock checked 12 Nov 2026 | 50+ = 50 or more

Dimensions in mm unless indicated

METAL CUTTING

KENNEDY
INDUSTRIAL
Carbide straight shank stub drills - metric

Drill the material specified for the reference.



Finish / coating
Bright

Helix Angle
30 °

Order code	Drill Diameter Metric	Length	EU	SA	UK
KEN1583100K	1 mm	26 mm	Req.	Req.	0
KEN1583130K	1.3 mm	30 mm	Req.	Req.	50+
KEN1583160K	1.6 mm	34 mm	Req.	Req.	3
KEN1583180K	1.8 mm	36 mm	Req.	Req.	50+

KENNEDY
INDUSTRIAL
High carbon steel (HCS) jigsaw blades for wood and wood based products

Cut with a compatible saw or blade holder.

Blade Material
High Carbon Steel

Order code	Length	Length / variant	EU	SA	UK
KEN2401110K	100 mm	100mm · 100mm, High Carbon Steel, Milled	0	0	50+
KEN2401210K	83 mm	83mm · 83mm, High Carbon Steel	0	0	16
KEN2402340K	117 mm	117mm	Req.	0	50+

KENNEDY
INDUSTRIAL
Type AJ/AL serrated soft jaws

Grip a workpiece in a compatible lathe chuck.



Jaw Code
AJ06

Order code	A	EU	SA	UK
KEN4903060K	57 mm	0	0	0
KEN4903070K	64 mm	0	0	0
KEN4903090K	70 mm	0	0	0
KEN4903120K	76 mm	0	0	0

KENNEDY
INDUSTRIAL
UNC thread repair kit - new style

A component or accessory for the specified tool.



Order code	Thread	Type	EU	SA	UK
KEN6212245R	3/8in-16	Thread Repair Kit	0	Req.	6

EU = Europe | SA = South Africa | UK = United Kingdom | Req. = request confirmation
Regional stock checked 12 Nov 2026 | 50+ = 50 or more

Dimensions in mm unless indicated

METAL CUTTING

KENNEDY
INDUSTRIAL
Carbide straight shank stub drills - metric

Drill the material specified for the reference.



Finish / coating
Bright

Helix Angle
30 °

Order code	Drill Diameter Metric	Length	EU	SA	UK
KEN1583220K	2.2 mm	40 mm	Req.	Req.	50+
KEN1583280K	2.8 mm	46 mm	Req.	Req.	50+
KEN1583300K	3 mm	46 mm	Req.	Req.	26
KEN1583320K	3.2 mm	49 mm	Req.	Req.	50+

KENNEDY
INDUSTRIAL
High performance machine taps: metric coarse spiral flute - bright

Produce the specified internal thread.



Dimensions Standard
BS 949

Finish / coating
Bright

Order code	Thread	Length	EU	SA	UK
KEN1851340K	M3	48mm	Req.	0	0
KEN1851400K	M6	66mm	Req.	0	50+
KEN1851420K	M8	72mm	Req.	0	50+
KEN1851440K	M10	80mm	Req.	0	0

KENNEDY
INDUSTRIAL
Dividing plates for rotary tables

Position or index a workpiece for machining.

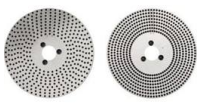

Order code	Type	EU	SA	UK
KEN4377126R	Dividing Plate for Rotary Table	Req.	Req.	10

KENNEDY
INDUSTRIAL
Replacement shim pins and screws

Replace the listed component in compatible tooling.



Order code	Type	EU	SA	UK
KEN1076918Q	Shim Pin	Req.	Req.	9
KEN1076918Z	Shim Screw	Req.	Req.	10

EU = Europe | SA = South Africa | UK = United Kingdom | Req. = request confirmation
Regional stock checked 12 Nov 2026 | 50+ = 50 or more

Dimensions in mm unless indicated

METAL CUTTING

KENNEDY
INDUSTRIAL
Carbide straight shank stub drills - metric

Drill the material specified for the reference.



Finish / coating
Bright

Helix Angle
30 °

Order code	Drill Diameter Metric	Length	EU	SA	UK
KEN1583330K	3.3 mm	49 mm	Req.	Req.	37
KEN1583350K	3.5 mm	52 mm	Req.	Req.	9
KEN1583370K	3.7 mm	52 mm	Req.	Req.	50+
KEN1583380K	3.8 mm	55 mm	Req.	Req.	40

KENNEDY
INDUSTRIAL
High performance machine taps: metric coarse spiral flute - bright

Produce the specified internal thread.



Dimensions Standard
BS 949

Finish / coating
Bright

Order code	Thread	Length	EU	SA	UK
KEN1851480K	M16	102mm	Req.	0	23

KENNEDY
INDUSTRIAL
Morse taper drill drifts

Mark, align, drive or remove parts as specified for the punch or drift type.



Listed standards
ISO 238 BS 1660 : 2

Order code	Variant	EU	SA	UK
KEN4829500K	0	0	5	34
KEN4829520K	1 & 2	50+	50+	50+
KEN4829530K	3	13	50+	50+
KEN4829540K	4	38	33	50+

KENNEDY
INDUSTRIAL
Replacement wrenches

Replace the listed component in compatible tooling.



Order code	Type	Variant	EU	SA	UK
KEN1076917V	Wrench	TXW15	Req.	Req.	10
KEN1076918U	Wrench	TXW08	Req.	Req.	10

EU = Europe | SA = South Africa | UK = United Kingdom | Req. = request confirmation
Regional stock checked 12 Nov 2026 | 50+ = 50 or more

Dimensions in mm unless indicated

METAL CUTTING

KENNEDY
INDUSTRIAL
Carbide straight shank stub drills - metric

Drill the material specified for the reference.



Finish / coating
Bright

Helix Angle
30 °

Order code	Drill Diameter Metric	Length	EU	SA	UK
KEN1583390K	3.9 mm	55 mm	Req.	Req.	6
KEN1583400K	4 mm	55 mm	Req.	Req.	34
KEN1583420K	4.2 mm	55 mm	Req.	Req.	28
KEN1583500K	5 mm	62 mm	Req.	Req.	50+

KENNEDY
INDUSTRIAL
High performance machine taps: metric coarse spiral flute - oxidised finish

Produce the specified internal thread.



Dimensions Standard
BS 949

Finish / coating
Steam Tempered

Order code	Thread	Length	EU	SA	UK
KEN1851940K	M3	48mm	Req.	0	39
KEN1851960K	M4	53mm	Req.	0	50+
KEN1851980K	M5	58mm	Req.	0	50+
KEN1852040K	M10	80mm	Req.	0	50+

KENNEDY
INDUSTRIAL
Drill sleeve and drift set, 5 pieces

Adapt compatible taper-shank tooling to a machine spindle or holder.



Listed standards
ISO 238 BS 1660 : 2

Order code	Weight	Pieces	EU	SA	UK
KEN4829900K	995 g	5	5	6	50+

KENNEDY
INDUSTRIAL
Rotary masonry drill bit set

Drill the material specified for the reference.



Finish / coating
Tungsten Carbide-Tipped

Material
Steel

Order code	Pieces	EU	SA	UK
KEN0555170K	7	1	5	50+
KEN0555320K	16	1	7	50+

EU = Europe | SA = South Africa | UK = United Kingdom | Req. = request confirmation
Regional stock checked 12 Nov 2026 | 50+ = 50 or more

Dimensions in mm unless indicated

METAL CUTTING

KENNEDY
INDUSTRIAL
Carbide straight shank stub drills - metric

Drill the material specified for the reference.



Finish / coating
Bright

Helix Angle
30 °

Order code	Drill Diameter Metric	Length	EU	SA	UK
KEN1583550K	5.5 mm	66 mm	Req.	Req.	49
KEN1583800K	8 mm	79 mm	Req.	Req.	46
KEN1584100K	10 mm	89 mm	Req.	Req.	19

KENNEDY
INDUSTRIAL
Type EJ/EL scroll jaws

Grip a workpiece in a compatible lathe chuck.



Order code	Jaw Code	EU	SA	UK
KEN4901130K	EJM	0	0	0
KEN4901140K	EJN	0	0	0
KEN4901150K	ELO	0	0	0
KEN4901160K	EJP	0	0	0

KENNEDY
INDUSTRIAL
Type AJ/AL serrated soft jaws

Grip a workpiece in a compatible lathe chuck.



Jaw Code
AJ15

Order code	A	EU	SA	UK
KEN4903150K	95 mm	0	0	0
KEN4903250K	159 mm	Req.	Req.	0
KEN4903650K	121 mm	Req.	Req.	0

KENNEDY
INDUSTRIAL
Straight recessing tools - P30

Carry out the listed turning, facing or related lathe operation.



Clearance Angle
6 °

Material Application
Steel

Order code	Length	EU	SA	UK
KEN1004370K	3-1/2 in.	0	0	0

EU = Europe | SA = South Africa | UK = United Kingdom | Req. = request confirmation
Regional stock checked 12 Nov 2026 | 50+ = 50 or more

Dimensions in mm unless indicated

METAL CUTTING

KENNEDY
INDUSTRIAL
HSS cobalt Toolbits - square metric

Provide a tool blank or cutting section for the listed machining application.



Bevel Angle
15 °

End Angle Type
Two Beveled Ends

Order code	L × W × H	EU	SA	UK
KEN0903500K	80 × 5mm × 5 mm	Req.	0	0
KEN0903610K	80 × 6mm × 6 mm	Req.	0	0
KEN0903620K	100 × 6 × 6 mm	Req.	0	0
KEN0903640K	160 × 6 × 6 mm	Req.	0	0

KENNEDY
INDUSTRIAL
High performance machine taps: metric coarse spiral flute - oxidised finish

Produce the specified internal thread.



Dimensions Standard
BS 949

Finish / coating
Steam Tempered

Order code	Thread	Length	EU	SA	UK
KEN1852060K	M12	89mm	Req.	0	50+
KEN1852080K	M16	102mm	Req.	0	37
KEN1852100K	M20	112mm	Req.	0	11
KEN1852120K	M24	130mm	Req.	0	47

KENNEDY
INDUSTRIAL
Ejector spring

Help eject the cut plug from compatible hole-saw tooling.



Order code	Item	EU	SA	UK
KEN0501970K	Hole Saw Arbor	0	50	50+

KENNEDY
INDUSTRIAL
Rotary masonry drill bit sets

Drill the material specified for the reference.



Finish / coating
Tungsten Carbide-Tipped

Material
Steel

Order code	Pieces	EU	SA	UK
KEN0555070K	7	4	15	50+

EU = Europe | SA = South Africa | UK = United Kingdom | Req. = request confirmation
Regional stock checked 12 Nov 2026 | 50+ = 50 or more

Dimensions in mm unless indicated

METAL CUTTING

KENNEDY
INDUSTRIAL

HSS cobalt Toolbits - square metric

Provide a tool blank or cutting section for the listed machining application.



Bevel Angle
15 °

End Angle Type
Two Beveled Ends

Order code	L × W × H	EU	SA	UK
KEN0903670K	80 × 8mm × 8 mm	Req.	0	0
KEN0903680K	100 × 8 × 8 mm	0	0	50+
KEN0903700K	160 × 8 × 8 mm	Req.	0	0
KEN0903730K	80 × 10mm × 10 mm	0	1	0

KENNEDY
INDUSTRIAL

High performance machine taps: metric coarse spiral point - oxidised

Produce the specified internal thread.



Dimensions Standard
BS 949

Finish / coating
Steam Tempered

Order code	Thread	Length	EU	SA	UK
KEN1850780K	M4	53mm	Req.	0	50+
KEN1850820K	M6	66mm	Req.	2	21
KEN1850860K	M10	80mm	Req.	0	50+
KEN1850880K	M12	89mm	Req.	0	50+

KENNEDY
INDUSTRIAL

Engineers tap wrench set

Hold a compatible tap or die for hand threading.



Dimensions Standard
ISO 529

Order code	Pieces	Type	EU	SA	UK
KEN5188480K	2	Straight-handle Bar Tap Wrench Set	Req.	22	50+

KENNEDY
INDUSTRIAL

Rotary masonry drill bits - extra length

Drill the material specified for the reference.

Finish / coating
Tungsten Carbide-Tipped

Material
Steel

Order code	Length	Pieces	EU	SA	UK
KEN0553140K	300 mm	1	0	0	50+

EU = Europe | SA = South Africa | UK = United Kingdom | Req. = request confirmation
Regional stock checked 12 Nov 2026 | 50+ = 50 or more

Dimensions in mm unless indicated

METAL CUTTING

KENNEDY
INDUSTRIAL
HSS cobalt Toolbits - square metric

Provide a tool blank or cutting section for the listed machining application.



Bevel Angle
15 °

End Angle Type
Two Beveled Ends

Order code	L × W × H	EU	SA	UK
KEN0903740K	100 × 10 × 10 mm	0	0	0
KEN0903750K	125 × 10 × 10 mm	0	0	0
KEN0903760K	160 × 10 × 10 mm	Req.	8	0
KEN0903800K	100 × 12 × 12 mm	0	0	0

KENNEDY
INDUSTRIAL
High performance machine taps: metric coarse spiral point - oxidised

Produce the specified internal thread.



Dimensions Standard
BS 949

Finish / coating
Steam Tempered

Order code	Thread	Length	EU	SA	UK
KEN1850900K	M16	102mm	Req.	0	3

KENNEDY
INDUSTRIAL
Morse taper drill drifts

Mark, align, drive or remove parts as specified for the punch or drift type.



Listed standards
ISO 238 BS 1660 : 2

Order code	Variant	EU	SA	UK
KEN4829560K	5 & 6	17	21	50+

KENNEDY
INDUSTRIAL
Flat wood bits

Cut circular holes in suitable material.



Order code	EU	SA	UK
KEN5974230K	0	0	50+

EU = Europe | SA = South Africa | UK = United Kingdom | Req. = request confirmation
Regional stock checked 12 Nov 2026 | 50+ = 50 or more

Dimensions in mm unless indicated

METAL CUTTING

KENNEDY
INDUSTRIAL
HSS cobalt Toolbits - square metric

Provide a tool blank or cutting section for the listed machining application.



Bevel Angle
15 °

End Angle Type
Two Beveled Ends

Order code	L × W × H	EU	SA	UK
KEN0903820K	160 × 12 × 12 mm	0	0	50+
KEN0903860K	100 × 14 × 14 mm	Req.	0	0
KEN0903880K	160 × 14 × 14 mm	Req.	10	0
KEN0903920K	100 × 16 × 16 mm	Req.	0	0

KENNEDY
INDUSTRIAL
High speed steel (HSS) jigsaw blades for metals.

Cut with a compatible saw or blade holder.



Blade Material
High Speed Steel

Order code	Length	Cutting Edge Type / variant	EU	SA	UK
KEN2401160K	92 mm	Wavy · 92mm, High Speed Steel, Wavy	Req.	Req.	Req.
KEN2401170K	92 mm	Wavy · 92mm, High Speed Steel	4	0	50+
KEN2401270K	100 mm	Side	4	1	50+
KEN2401450K	100 mm	Ground Side	0	0	50+

KENNEDY
INDUSTRIAL
Engineers tap wrenches

Hold a compatible tap or die for hand threading.



Dimensions Standard
ISO 529

Order code	Pieces	Type	EU	SA	UK
KEN5188470K	1	Straight-handle Bar Tap Wrench	0	34	50+

KENNEDY
INDUSTRIAL
Rotary masonry drill bits - medium length

Drill the material specified for the reference.



Finish / coating
Tungsten Carbide-Tipped

Material
Steel

Order code	Length	Pieces	EU	SA	UK
KEN0551180K	150 mm	1	0	20	50+

EU = Europe | SA = South Africa | UK = United Kingdom | Req. = request confirmation
Regional stock checked 12 Nov 2026 | 50+ = 50 or more

Dimensions in mm unless indicated

METAL CUTTING

KENNEDY
INDUSTRIAL
HSS cobalt Toolbits - square metric

Provide a tool blank or cutting section for the listed machining application.



Bevel Angle
15 °

End Angle Type
Two Beveled Ends

Order code	L × W × H	EU	SA	UK
KEN0903925K	120 × 16 × 16 mm	0	0	20
KEN0903930K	160 × 20 × 20 mm	Req.	0	0

KENNEDY
INDUSTRIAL
IS07 parting off brazed tools

Carry out the listed turning, facing or related lathe operation.



Material Grade
K20

Shank Height
1/2 in.

Order code	Length	Cutting Direction / variant	EU	SA	UK
KEN1000014R	4 in.	Left Hand · 12X08 LH INS WIDTH 3MM K20	Req.	Req.	28
KEN1000014T	5 in.	Left Hand · 20X12 LH INS WIDTH 4MM K20	Req.	Req.	25
KEN1000015F	5 in.	Right Hand · 20X12 RH INS WIDTH 5MM P30	Req.	Req.	23
KEN1000015G	5 1/2 in.	Right Hand · 25X16 RH INS WIDTH 6MM K20	Req.	Req.	25

KENNEDY
INDUSTRIAL
SD_C right hand boring bars, Screw-On, steel

Hold the specified cutting insert or tool for the listed machining operation.



Order code	ISO Designation	EU	SA	UK
KEN1065658V	S12K SDQCR 07	Req.	Req.	1
KEN1065658W	S20R SDQCR 11	Req.	Req.	2
KEN1065658X	S25S SDQCR 11	Req.	Req.	2
KEN1067870W	S12K SDUCR 07	Req.	Req.	3

KENNEDY
INDUSTRIAL
Straight round nosed turning tools - K20

Carry out the listed turning, facing or related lathe operation.



Clearance Angle
6 °

Included Angle
30 °

Order code	Length	EU	SA	UK
KEN1000150K	4 in.	0	5	4

EU = Europe | SA = South Africa | UK = United Kingdom | Req. = request confirmation
Regional stock checked 12 Nov 2026 | 50+ = 50 or more

Dimensions in mm unless indicated

METAL CUTTING

KENNEDY
INDUSTRIAL
ISO6 cranked knife brazed turning tools

Carry out the listed turning, facing or related lathe operation.



Material Grade
K20

Shank Height
2/5 in.

Order code	Length	Cutting Direction / variant	EU	SA	UK
KEN1000010H	3 1/2 in.	Left Hand · 10X10 LH K20	Req.	Req.	30
KEN1000010J	3 1/2 in.	Left Hand · 10X10 LH P30	Req.	Req.	30
KEN1000010K	3 1/2 in.	Right Hand · 10X10 RH K20	Req.	Req.	30
KEN1000010L	3 1/2 in.	Right Hand · 10X10 RH P30	Req.	Req.	30

KENNEDY
INDUSTRIAL
High speed steel (HSS) jigsaw blades for metals.

Cut with a compatible saw or blade holder.



Blade Material
High Speed Steel

Order code	Length	Cutting Edge Type / variant	EU	SA	UK
KEN2403450K	132 mm	Wavy	0	0	50+

KENNEDY
INDUSTRIAL
Morse taper turret sockets

Adapt compatible taper-shank tooling to a machine spindle or holder.



Listed standards
ISO 238 BS 1660 : 2

Order code	Length	Weight	EU	SA	UK
KEN4825210K	4 in.	274 g	Req.	Req.	1
KEN4825340K	2 in.	1672 g	Req.	Req.	0
KEN4825430K	6 in.	1239 g	Req.	1	0
KEN4825560K	8 in.	3069 g	Req.	Req.	0

KENNEDY
INDUSTRIAL
Rotary masonry drill bits - standard length

Drill the material specified for the reference.

Finish / coating
Tungsten Carbide-Tipped

Material
Steel

Order code	Length	Pieces	EU	SA	UK
KEN0550110K	100 mm	1	0	35	50+

EU = Europe | SA = South Africa | UK = United Kingdom | Req. = request confirmation
Regional stock checked 12 Nov 2026 | 50+ = 50 or more

Dimensions in mm unless indicated

METAL CUTTING

KENNEDY
INDUSTRIAL
ISO6 cranked knife brazed turning tools

Carry out the listed turning, facing or related lathe operation.



Material Grade
P30

Shank Height
1/2 in.

Order code	Length	Cutting Direction / variant	EU	SA	UK
KEN1000010M	4 in.	Right Hand · 12X12 RH P30	Req.	Req.	28
KEN1000010N	4 1/3 in.	Right Hand · 16X16 RH P30	Req.	Req.	28
KEN1000010P	5 in.	Right Hand · 20X20 RH P30	Req.	Req.	30
KEN1000010Q	5 1/2 in.	Right Hand · 25X25 RH P30	Req.	Req.	30

KENNEDY
INDUSTRIAL
HSS cobalt Toolbits - round inch

Provide a tool blank or cutting section for the listed machining application.



End Angle Type
Non-beveled

Finish / coating
Uncoated

Order code	L × W × H	EU	SA	UK
KEN0904110K	4mm × 4/16in. × 3/16 in.	Req.	Req.	0
KEN0904140K	3mm × 1/4in. × 1/4 in.	Req.	0	0
KEN0904150K	4mm × 1/4in. × 1/4 in.	Req.	Req.	0
KEN0904260K	4mm × 1/2in. × 1/2 in.	Req.	Req.	0

KENNEDY
INDUSTRIAL
ER Locknuts

Replace the listed component in compatible tooling.



Material
Chrome Molybdenum

Order code	Size	Fit	EU	SA	UK
KEN1449547X	ER16	ER Collet Chucks	Req.	Req.	27

KENNEDY
INDUSTRIAL
Rotary MasonryDrill bits - extra length

Drill the material specified for the reference.

Finish / coating
Tungsten Carbide-Tipped

Material
Steel

Order code	Length	Pieces	EU	SA	UK
KEN0554200K	400 mm	1	0	0	50+

EU = Europe | SA = South Africa | UK = United Kingdom | Req. = request confirmation
Regional stock checked 12 Nov 2026 | 50+ = 50 or more

Dimensions in mm unless indicated

METAL CUTTING

KENNEDY
INDUSTRIAL
ISO6 cranked knife brazed turning tools

Carry out the listed turning, facing or related lathe operation.



Material Grade
K20

Shank Height
1/2 in.

Order code	Length	Cutting Direction / variant	EU	SA	UK
KEN1000011D	4 in.	Left Hand · 12X12 LH P30	Req.	Req.	30
KEN1000011E	4 1/3 in.	Left Hand	Req.	Req.	30
KEN1000011F	5 in.	Left Hand · 20X20 LH P30	Req.	Req.	30
KEN1000011G	5 1/2 in.	Left Hand	Req.	Req.	30

KENNEDY
INDUSTRIAL
HSS cobalt Toolbits - round inch

Provide a tool blank or cutting section for the listed machining application.



End Angle Type
Non-beveled

Finish / coating
Uncoated

Order code	L × W × H	EU	SA	UK
KEN0904310K	4mm × 3/4in. × 3/4 in.	Req.	Req.	0

KENNEDY
INDUSTRIAL
Morse taper turret sockets

Adapt compatible taper-shank tooling to a machine spindle or holder.



Listed standards
ISO 238 BS 1660 : 2

Order code	Length	Weight	EU	SA	UK
KEN4826220K	95 mm	236 g	Req.	Req.	34
KEN4826240K	125 mm	1162 g	Req.	Req.	0
KEN4826340K	135 mm	903 g	Req.	Req.	5

KENNEDY
INDUSTRIAL
HSS straight shank jobber drill set, TiN tipped, 25 pieces

Drill the material specified for the reference.



Finish / coating
TiN-Tipped

Material
High Speed Steel

Order code	Pieces	Type	EU	SA	UK
KEN1259020A	25	Jobber Drill	Req.	Req.	30

EU = Europe | SA = South Africa | UK = United Kingdom | Req. = request confirmation
Regional stock checked 12 Nov 2026 | 50+ = 50 or more

Dimensions in mm unless indicated

METAL CUTTING

KENNEDY
INDUSTRIAL
ISO6 cranked knife brazed turning tools

Carry out the listed turning, facing or related lathe operation.



Material Grade
K20

Shank Height
1/2 in.

Order code	Length	Cutting Direction / variant	EU	SA	UK
KEN1000011V	4 in.	Right Hand · 12X12 RH K20	Req.	Req.	30
KEN1000011W	4 1/3 in.	Right Hand · 16X16 RH K20	Req.	Req.	30
KEN1000011X	5 in.	Right Hand · 20X20 RH K20	Req.	Req.	25
KEN1000011Y	5 1/2 in.	Right Hand · 25X25 RH K20	Req.	Req.	30

KENNEDY
INDUSTRIAL
HSS cobalt Toolbits - round metric

Provide a tool blank or cutting section for the listed machining application.



End Angle Type
Non-beveled

Finish / coating
Uncoated

Order code	L × W	EU	SA	UK
KEN0904510K	50 × 4mm	Req.	0	0
KEN0904530K	80 × 5mm	Req.	0	0
KEN0904570K	100 × 6 mm	0	0	0
KEN0904590K	80 × 8mm	0	0	0

KENNEDY
INDUSTRIAL
ER series collet chucks

Mount the specified cutting tool on a compatible machine.



Collet Capacity
ER16

Listed standards
BT-MAS 403

Order code	Length	EU	SA	UK
KEN1443425U	70 mm	Req.	Req.	0

KENNEDY
INDUSTRIAL
Rubberflex collet set (2 pieces) to suit KEN1448040K

Provide or maintain a compatible tapping attachment.



Order code	Fit	EU	SA	UK
KEN1447247W	KEN1448040K	Req.	Req.	6

EU = Europe | SA = South Africa | UK = United Kingdom | Req. = request confirmation
Regional stock checked 12 Nov 2026 | 50+ = 50 or more

Dimensions in mm unless indicated

METAL CUTTING

KENNEDY
INDUSTRIAL
IS06 cranked knife brazed turning tools

Carry out the listed turning, facing or related lathe operation.



Material Grade
K20

Shank Height
1/2 in.

Order code	Length	Cutting Direction / variant	EU	SA	UK
KEN1000012K	4 in.	Left Hand · 12X12 LH K20	Req.	Req.	30
KEN1000012Y	5 in.	Left Hand · 20X20 LH K20	Req.	Req.	30

KENNEDY
INDUSTRIAL
IS07 parting off brazed tools

Carry out the listed turning, facing or related lathe operation.



Material Grade
P30

Shank Height
4/5 in.

Order code	Length	Cutting Direction / variant	EU	SA	UK
KEN1000015V	5 in.	Left Hand · 20X12 LH INS WIDTH 5MM P30	Req.	Req.	26
KEN1000015W	5 1/2 in.	Left Hand · 25X16 LH INS WIDTH 6MM K20	Req.	Req.	30
KEN1000016H	5 1/2 in.	Left Hand · 25X16 LH INS WIDTH 6MM P30	Req.	Req.	26
KEN1000016J	5 1/2 in.	Right Hand · 25X16 RH INS WIDTH 6MM P30	Req.	Req.	19

KENNEDY
INDUSTRIAL
SD_C right hand boring bars, Screw-On, steel

Hold the specified cutting insert or tool for the listed machining operation.



Order code	ISO Designation	EU	SA	UK
KEN1067870X	S16P SDUCR 07	Req.	Req.	6
KEN1067870Y	S20R SDUCR 07	Req.	Req.	1
KEN1067870Z	S20R SDUCR 11	Req.	Req.	3
KEN1067871A	S25S SDUCR 11	Req.	Req.	2

KENNEDY
INDUSTRIAL
Straight round nosed turning tools - P30

Carry out the listed turning, facing or related lathe operation.



Clearance Angle
6 °

Included Angle
30 °

Order code	Length	EU	SA	UK
KEN1000100K	3-1/2 in.	0	0	28

EU = Europe | SA = South Africa | UK = United Kingdom | Req. = request confirmation
Regional stock checked 12 Nov 2026 | 50+ = 50 or more

Dimensions in mm unless indicated

METAL CUTTING

KENNEDY
INDUSTRIAL

Carbide Micrograin plain shank milling cutters, 3 flute: regular series, metric

Mill suitable slots, profiles or surfaces within the cutter's stated applications.



Finish / coating
Uncoated

Helix Angle
30 °

Order code	Cutter Diameter	Length	EU	SA	UK
KEN1613020K	1mm	40mm	0	0	50+
KEN1613030K	1.5mm	40mm	0	0	50+
KEN1613040K	2mm	32mm	1	0	50+
KEN1613050K	2.5mm	32mm	0	0	47

KENNEDY
INDUSTRIAL

HSS cobalt Toolbits - round metric

Provide a tool blank or cutting section for the listed machining application.



End Angle Type
Non-beveled

Finish / coating
Uncoated

Order code	L × W	EU	SA	UK
KEN0904630K	125 × 8 mm	0	0	0
KEN0904670K	80 × 10mm	0	0	50+
KEN0904690K	100 × 10 mm	0	0	18
KEN0904810K	160 × 12 mm	Req.	0	24

KENNEDY
INDUSTRIAL

ER spanners

Replace the listed component in compatible tooling.



Material
Alloy Steel

Order code	Size	Fit	EU	SA	UK
KEN1449547V	ER32	ER Collet Chucks	Req.	Req.	39

KENNEDY
INDUSTRIAL

Rubberflex collet set (2 pieces) to suit KEN1448050K

Provide or maintain a compatible tapping attachment.



Order code	Fit	EU	SA	UK
KEN1441541W	KEN1448050K	Req.	Req.	5

EU = Europe | SA = South Africa | UK = United Kingdom | Req. = request confirmation
Regional stock checked 12 Nov 2026 | 50+ = 50 or more

Dimensions in mm unless indicated

METAL CUTTING

KENNEDY
INDUSTRIAL

Carbide Micrograin plain shank milling cutters, 3 flute: regular series, metric

Mill suitable slots, profiles or surfaces within the cutter's stated applications.



Finish / coating
Uncoated

Helix Angle
30 °

Order code	Cutter Diameter	Length	EU	SA	UK
KEN1613060K	3mm	32mm	0	0	50+
KEN1613080K	4mm	40mm	0	0	50+
KEN1613100K	5mm	50mm	0	0	1
KEN1613120K	6mm	50mm	0	0	50+

KENNEDY
INDUSTRIAL

HSS DIN333A centre drills

Drill the material specified for the reference.



Order code	Variant	EU	SA	UK
KEN0256434W	1	Req.	Req.	50+
KEN0256434X	2	Req.	Req.	50+
KEN0256434Y	3	Req.	Req.	50+
KEN0256434Z	4	Req.	Req.	50+

KENNEDY
INDUSTRIAL

ER11 collet set, set of 13

Grip a tool or workpiece in a compatible collet holder.



Order code	Pieces	Type	EU	SA	UK
KEN1441635A	13	ER11	Req.	Req.	19

KENNEDY
INDUSTRIAL

Rubberflex collet set (2 pieces) to suit KEN1448060K

Provide or maintain a compatible tapping attachment.



Order code	Fit	EU	SA	UK
KEN1440856B	KEN1448060K	Req.	Req.	0

EU = Europe | SA = South Africa | UK = United Kingdom | Req. = request confirmation
Regional stock checked 12 Nov 2026 | 50+ = 50 or more

Dimensions in mm unless indicated

METAL CUTTING

KENNEDY
INDUSTRIAL
Carbide Micrograin plain shank milling cutters, 3 flute: regular series, metric

Mill suitable slots, profiles or surfaces within the cutter's stated applications.



Finish / coating
Uncoated

Helix Angle
30 °

Order code	Cutter Diameter	Length	EU	SA	UK
KEN1613140K	7mm	60mm	0	0	0
KEN1613160K	8mm	60mm	0	0	39
KEN1613180K	9mm	60mm	0	0	50+
KEN1613320K	16mm	75mm	0	0	12

KENNEDY
INDUSTRIAL
HSS DIN333A centre drills

Drill the material specified for the reference.



Order code	Variant	EU	SA	UK
KEN0256435A	5	Req.	Req.	50+
KEN0256435B	6	Req.	Req.	50+
KEN0256435C	7	Req.	Req.	50+

KENNEDY
INDUSTRIAL
Type EK scroll jaws

Grip a workpiece in a compatible lathe chuck.



Order code	Jaw Code	EU	SA	UK
KEN4906000K	EK08	0	0	0
KEN4906010K	EK10	0	0	0
KEN4906020K	EK13	0	0	0
KEN4906030K	EK16	0	0	4

KENNEDY
INDUSTRIAL
UNF thread repair kit - new style

A component or accessory for the specified tool.



Order code	Thread	Type	EU	SA	UK
KEN6213165R	1/4in-28	Thread Repair Kit	0	Req.	9

EU = Europe | SA = South Africa | UK = United Kingdom | Req. = request confirmation
Regional stock checked 12 Nov 2026 | 50+ = 50 or more

Dimensions in mm unless indicated

METAL CUTTING

KENNEDY
INDUSTRIAL

Carbide Micrograin plain shank milling cutters, 3 flute: regular series, metric

Mill suitable slots, profiles or surfaces within the cutter's stated applications.



Finish / coating
Uncoated

Helix Angle
30 °

Order code	Cutter Diameter	Length	EU	SA	UK
KEN1613360K	18mm	75mm	0	0	0
KEN1613400K	20mm	100mm	0	0	50+
KEN1613500K	25mm	150mm	0	0	0

KENNEDY
INDUSTRIAL

Type EJ/EL scroll jaws

Grip a workpiece in a compatible lathe chuck.



Order code	Jaw Code	EU	SA	UK
KEN4901170K	EJQ	0	0	0
KEN4901180K	EJR	0	0	0

KENNEDY
INDUSTRIAL

Neoprene capped spindles

Adapt or maintain a compatible clamp or vice.



Order code	Type	Fit / variant	EU	SA	UK
KEN4438020K	Capped Splindle	'U' bar type clamps · M4x0.7x25mm	Req.	Req.	50+
KEN4438100K	Capped Splindle	'U' bar type clamps · M8x1.25x63mm	Req.	Req.	50+
KEN4438140K	Capped Splindle	'U' bar type clamps · M10x1.5x85mm	Req.	Req.	0
KEN4438200K	Capped Splindle	'U' bar type clamps · 10UNCx1.3/8"	Req.	Req.	10

KENNEDY
INDUSTRIAL

SCMT turning insert

Cut the listed turning or threading feature in compatible material.



Finish / coating
CVD

Material
Carbide

Order code	Chipbreaker	EU	SA	UK
KEN1209810J	M	Req.	Req.	0

EU = Europe | SA = South Africa | UK = United Kingdom | Req. = request confirmation
Regional stock checked 12 Nov 2026 | 50+ = 50 or more

Dimensions in mm unless indicated

METAL CUTTING

KENNEDY
INDUSTRIAL
CCMT turning inserts

Cut the listed turning or threading feature in compatible material.



Finish / coating
CVD

Material
Carbide

Order code	ISO Designation	EU	SA	UK
KEN1201538Q	CCMT060204-FM C25PM	Req.	Req.	39
KEN1201538R	CCMT060204-R C25PM	Req.	Req.	50+
KEN1201714U	CCMT09T304-F C15PK	Req.	Req.	19
KEN1206371M	CCMT060204-M C15PK	Req.	Req.	49

KENNEDY
INDUSTRIAL
HSS-Co 5% KC3 3* flute throwaway milling cutters, Weldon shank: long series, metric - TiCN coated

Mill suitable slots, profiles or surfaces within the cutter's stated applications.



Finish / coating
TiCN

Material
Cobalt High Speed Steel

Order code	Cutter Diameter	Length	EU	SA	UK
KEN0626040K	2mm	29mm	Req.	0	50+
KEN0626060K	2.5mm	32mm	Req.	0	50+
KEN0626080K	3mm	34mm	Req.	0	50+
KEN0626120K	4mm	39mm	Req.	0	50+

KENNEDY
INDUSTRIAL
ER16 collet set, set of 10

Grip a tool or workpiece in a compatible collet holder.



Order code	Pieces	Type	EU	SA	UK
KEN1441635B	10	ER16	Req.	Req.	24

KENNEDY
INDUSTRIAL
SDS adaptor

Mount a compatible drill chuck in a machine spindle.



Order code	Length	Weight	EU	SA	UK
KEN4429000K	75 mm	40 g	Req.	Req.	0

EU = Europe | SA = South Africa | UK = United Kingdom | Req. = request confirmation
Regional stock checked 12 Nov 2026 | 50+ = 50 or more

Dimensions in mm unless indicated

METAL CUTTING

KENNEDY
INDUSTRIAL
CCMT turning inserts

Cut the listed turning or threading feature in compatible material.



Finish / coating
CVD

Material
Carbide

Order code	ISO Designation	EU	SA	UK
KEN1206371N	CCMT060204-M C25M	Req.	Req.	49
KEN1206371P	CCMT09T304-M C25M	Req.	Req.	27
KEN1206371Q	CCMT060208-R C25PM	Req.	Req.	50
KEN1206371R	CCMT09T302-FM C15P	Req.	Req.	27

KENNEDY
INDUSTRIAL
HSS-Co 5% KC3 3* flute throwaway milling cutters, Weldon shank: long series, metric - TiCN coated

Mill suitable slots, profiles or surfaces within the cutter's stated applications.



Finish / coating
TiCN

Material
Cobalt High Speed Steel

Order code	Cutter Diameter	Length	EU	SA	UK
KEN0626160K	5mm	44.5mm	Req.	0	50+
KEN0626180K	5.5mm	46mm	Req.	0	50+
KEN0626200K	6mm	44.5mm	Req.	0	50+

KENNEDY
INDUSTRIAL
Type EK scroll jaws

Grip a workpiece in a compatible lathe chuck.



Order code	Jaw Code	EU	SA	UK
KEN4906040K	EK20	0	0	1
KEN4906050K	EK25	0	0	6
KEN4906060K	EK32	0	0	2
KEN4906070K	EK40	0	0	1

KENNEDY
INDUSTRIAL
UNF threading set, 28 pieces

Confirm the supplied contents before ordering. Cut or restore the listed internal and external threads.



Tap Finish/Coating
Uncoated

Tap Material
High Speed Steel

Order code	Pieces	EU	SA	UK
KEN0869993K	28	Req.	Req.	50+

EU = Europe | SA = South Africa | UK = United Kingdom | Req. = request confirmation
Regional stock checked 12 Nov 2026 | 50+ = 50 or more

Dimensions in mm unless indicated

METAL CUTTING

KENNEDY
INDUSTRIAL
CCMT turning inserts

Cut the listed turning or threading feature in compatible material.



Finish / coating
CVD

Material
Carbide

Order code	ISO Designation	EU	SA	UK
KEN1206371T	CCMT09T304-FM C25PM	Req.	Req.	50+
KEN1206371U	CCMT09T304-R C25PM	Req.	Req.	50+
KEN1206371V	CCMT09T308-R C25PM	Req.	Req.	50+
KEN1206742Y	CCMT060204-M C25M	Req.	Req.	5

KENNEDY
INDUSTRIAL
HSS-Co 5% KC3 3* flute throwaway milling cutters, Weldon shank: short series, inch - uncoated

Mill suitable slots, profiles or surfaces within the cutter's stated applications.



Finish / coating
Uncoated

Material
Cobalt High Speed Steel

Order code	Length	EU	SA	UK
KEN0620540K	3-1/32in.	0	0	50+
KEN0620560K	1-1/16in.	Req.	0	0
KEN0620580K	1-3/32in.	Req.	0	50+
KEN0620620K	1-11/32in.	0	0	50+

KENNEDY
INDUSTRIAL
ER20 collet set, set of 11

Grip a tool or workpiece in a compatible collet holder.



Order code	Pieces	Type	EU	SA	UK
KEN1441635C	11	ER20	Req.	Req.	3

KENNEDY
INDUSTRIAL
SDS plus hammer drill bit set - 7 piece

Drill the material specified for the reference.



Finish / coating
Tungsten Carbide-Tipped

Material
Steel

Order code	Pieces	EU	SA	UK
KEN0577000K	7	0	7	50+

EU = Europe | SA = South Africa | UK = United Kingdom | Req. = request confirmation
Regional stock checked 12 Nov 2026 | 50+ = 50 or more

Dimensions in mm unless indicated

METAL CUTTING

KENNEDY
INDUSTRIAL
CCMT turning inserts

Cut the listed turning or threading feature in compatible material.



Finish / coating
CVD

Material
Carbide

Order code	ISO Designation	EU	SA	UK
KEN1207121R	CCMT060204-F C15PK	Req.	Req.	39
KEN1209951B	CCMT060202-FM C15P	Req.	Req.	44

KENNEDY
INDUSTRIAL
Solid carbide jobber drills - metric

Drill the material specified for the reference.



Finish / coating
Uncoated

Helix Angle
30 °

Order code	Drill Diameter Metric	Length	EU	SA	UK
KEN1580100K	1 mm	-	Req.	Req.	1
KEN1580250K	2.5 mm	57 mm	Req.	Req.	50+
KEN1580330K	3.3 mm	65 mm	Req.	Req.	50+
KEN1580350K	3.5 mm	70 mm	Req.	Req.	24

KENNEDY
INDUSTRIAL
SDJC turning toolholders, steel

Hold the specified cutting insert or tool for the listed machining operation.



Approach Angle
93 °

Shank Height
12 mm

Order code	ISO Designation	Length	EU	SA	UK
KEN1065668V	SDJCR 1212 F07	80 mm	Req.	Req.	1
KEN1065668W	SDJCR 1616 H11	100 mm	Req.	Req.	4
KEN1065668X	SDJCR 2020 K11	125 mm	Req.	Req.	2
KEN1069294A	SDJCL 1212 F07	80 mm	Req.	Req.	1

KENNEDY
INDUSTRIAL
Straight shank jigsaw blades suitable for Fein, wolf & Kress

Cut with a compatible saw or blade holder.

Order code	Blade Material	Variant	EU	SA	UK
KEN2404800K	HCS - High Carbon Steel	JIGSAW BLADES (EQV. TO WOLF 91480) PKT-5	Req.	Req.	0
KEN2404840K	High Carbon Steel	Jigsaw Blades, High Carbon Steel, Heavy Duty, Pack of 5	Req.	Req.	0
KEN2404850K	High Carbon Steel	Jigsaw Blades, High Carbon Steel, Pack of 5	Req.	Req.	0

EU = Europe | SA = South Africa | UK = United Kingdom | Req. = request confirmation
Regional stock checked 12 Nov 2026 | 50+ = 50 or more

Dimensions in mm unless indicated

METAL CUTTING

KENNEDY
INDUSTRIAL
CNMG turning inserts

Cut the listed turning or threading feature in compatible material.



Finish / coating
CVD

Material
Carbide

Order code	ISO Designation	EU	SA	UK
KEN1201844B	CNMG120404-F C25PM	Req.	Req.	40
KEN1201844C	CNMG120408-F C25PM	Req.	Req.	50
KEN1201844D	CNMG120404-M C25PM	Req.	Req.	50+
KEN1201844E	CNMG120408-M C25PM	Req.	Req.	50+

KENNEDY
INDUSTRIAL
HSS-Co 5% KC3 3* flute throwaway milling cutters, Weldon shank: short series, inch - uncoated

Mill suitable slots, profiles or surfaces within the cutter's stated applications.



Finish / coating
Uncoated

Material
Cobalt High Speed Steel

Order code	Length	EU	SA	UK
KEN0620660K	1-13/32in.	0	0	50+

KENNEDY
INDUSTRIAL
Neoprene capped spindles

Adapt or maintain a compatible clamp or vice.



Order code	Type	Fit / variant	EU	SA	UK
KEN4438220K	Capped Splindle	'U' bar type clamps · 1/4UNCx1.3/4"	Req.	Req.	10
KEN4438260K	Capped Splindle	'U' bar type clamps · 5/16UNCx2.1/2"	Req.	Req.	5
KEN4438300K	Capped Splindle	'U' bar type clamps · 3/8UNCx3.1/2" -...	Req.	Req.	5
KEN4438340K	Capped Splindle	'U' bar type clamps · 1/2UNCx3.3/4" -...	Req.	Req.	5

KENNEDY
INDUSTRIAL
SDS plus hammer drill bit sets

Drill the material specified for the reference.



Finish / coating
Tungsten Carbide-Tipped

Material
Steel

Order code	Pieces	EU	SA	UK
KEN0577020K	9	6	Req.	50+

EU = Europe | SA = South Africa | UK = United Kingdom | Req. = request confirmation
Regional stock checked 12 Nov 2026 | 50+ = 50 or more

Dimensions in mm unless indicated

METAL CUTTING

KENNEDY
INDUSTRIAL
CNMG turning inserts

Cut the listed turning or threading feature in compatible material.



Finish / coating
CVD

Material
Carbide

Order code	ISO Designation	EU	SA	UK
KEN1201844F	CNMG120412-M C25PM	Req.	Req.	30
KEN1201844H	CNMG120412-R C25PM	Req.	Req.	50+
KEN1201844J	CNMG120416-R C25PM	Req.	Req.	50
KEN1201844K	CNMG160612-R C25PM	Req.	Req.	50

KENNEDY
INDUSTRIAL
HSS-Co 5% KC3 3* flute throwaway milling cutters, Weldon shank: short series, metric - TiCN coated

Mill suitable slots, profiles or surfaces within the cutter's stated applications.



Finish / coating
TiCN

Material
Cobalt High Speed Steel

Order code	Cutter Diameter	Length	EU	SA	UK
KEN0625020K	1.5mm	24.5mm	Req.	0	50+
KEN0625040K	2mm	25.5mm	Req.	0	50+
KEN0625080K	3mm	28mm	0	0	50+
KEN0625120K	4mm	32.5mm	0	0	50+

KENNEDY
INDUSTRIAL
ER25 collet set, set of 15

Grip a tool or workpiece in a compatible collet holder.



Order code	Pieces	Type	EU	SA	UK
KEN1441635D	15	ER25	Req.	Req.	25

KENNEDY
INDUSTRIAL
SDS plus hammer drill bits

Drill the material specified for the reference.



Finish / coating
Tungsten Carbide-Tipped

Material
Steel

Order code	Length	Pieces	EU	SA	UK
KEN0572440K	210 mm	1	0	8	42

EU = Europe | SA = South Africa | UK = United Kingdom | Req. = request confirmation
Regional stock checked 12 Nov 2026 | 50+ = 50 or more

Dimensions in mm unless indicated

METAL CUTTING

KENNEDY
INDUSTRIAL
CNMG turning inserts

Cut the listed turning or threading feature in compatible material.



Finish / coating
CVD

Material
Carbide

Order code	ISO Designation	EU	SA	UK
KEN1201844L	CNMG120404-M C25M	Req.	Req.	24
KEN1201844M	CNMG120408-M C25M	Req.	Req.	50+
KEN1201844N	CNMG120404-F C15PK	Req.	Req.	49
KEN1201844P	CNMG120408-M C15PK	Req.	Req.	50+

KENNEDY
INDUSTRIAL
HSS-Co 5% KC3 3* flute throwaway milling cutters, Weldon shank: short series, metric - TiCN coated

Mill suitable slots, profiles or surfaces within the cutter's stated applications.



Finish / coating
TiCN

Material
Cobalt High Speed Steel

Order code	Cutter Diameter	Length	EU	SA	UK
KEN0625160K	5mm	36mm	0	0	50+
KEN0625200K	6mm	36mm	0	0	50+

KENNEDY
INDUSTRIAL
SDJC turning toolholders, steel

Hold the specified cutting insert or tool for the listed machining operation.



Approach Angle
93 °

Shank Height
16 mm

Order code	ISO Designation	Length	EU	SA	UK
KEN1069294B	SDJCL 1616 H11	100 mm	Req.	Req.	1
KEN1069294C	SDJCL 2020 K11	125 mm	Req.	Req.	3

KENNEDY
INDUSTRIAL
HSS TiN tipped jobber drill set - 19 piece

Drill the material specified for the reference.



Finish / coating
TiN-Tipped

Material
High Speed Steel

Order code	Pieces	EU	SA	UK
KEN1259010A	19	Req.	Req.	48

EU = Europe | SA = South Africa | UK = United Kingdom | Req. = request confirmation
Regional stock checked 12 Nov 2026 | 50+ = 50 or more

Dimensions in mm unless indicated

METAL CUTTING

KENNEDY
INDUSTRIAL
CNMG turning inserts

Cut the listed turning or threading feature in compatible material.



Finish / coating
CVD

Material
Carbide

Order code	ISO Designation	EU	SA	UK
KEN1203538Y	CNMG120408-R C25PM	Req.	Req.	50+

KENNEDY
INDUSTRIAL
ISO2 cranked turning and facing tools

Carry out the listed turning, facing or related lathe operation.



Material Grade
P30

Shank Height
4/5 in.

Order code	Length	Cutting Direction / variant	EU	SA	UK
KEN1000003Z	5 in.	Right Hand · 20X20 RH P30	Req.	Req.	30
KEN1000004A	5 1/2 in.	Right Hand · 25X25 RH P30	Req.	Req.	29
KEN1000004M	5 1/2 in.	Left Hand	Req.	Req.	30
KEN1000005A	4 1/3 in.	Left Hand	Req.	Req.	28

KENNEDY
INDUSTRIAL
No.19 - butt welded tools - facing off

Carry out the listed turning, facing or related lathe operation.



Approach Angle
-30 °

Corner Radius Angle
3-8 °

Order code	Length	Cutting Direction	EU	SA	UK
KEN0105120K	100 mm	Right Hand	0	0	0
KEN0105160K	110 mm	Right Hand	0	0	2
KEN0105200K	125 mm	Right Hand	Req.	0	0
KEN0105250K	200 mm	Right Hand	Req.	Req.	0

KENNEDY
INDUSTRIAL
SDS-PLUS Holesaw arbors

A component or accessory for the specified tool.



Order code	Blade Material	Variant	EU	SA	UK
KEN0501550K	Alloy Steel	14-30mm HOLESAWARBOR	0	0	50+
KEN0501560K	Alloy Steel	32-210mm HOLESAW ARBOR	1	0	50+

EU = Europe | SA = South Africa | UK = United Kingdom | Req. = request confirmation
Regional stock checked 12 Nov 2026 | 50+ = 50 or more

Dimensions in mm unless indicated

METAL CUTTING

KENNEDY
INDUSTRIAL
End mill holders

Mount the specified cutting tool on a compatible machine.



Order code	Ø	Shank Type	EU	SA	UK
KEN1446879J	6 mm	BT40	Req.	Req.	9
KEN1446879K	8 mm	BT40	Req.	Req.	4
KEN1446879L	10 mm	BT40	Req.	Req.	6
KEN1446879M	12 mm	BT40	Req.	Req.	19

KENNEDY
INDUSTRIAL
HSS-Co 5% KC3 3* flute throwaway milling cutters, Weldon shank: short series, metric - TiN coated

Mill suitable slots, profiles or surfaces within the cutter's stated applications.



Finish / coating
TiN

Material
Cobalt High Speed Steel

Order code	Cutter Diameter	Length	EU	SA	UK
KEN0623010K	1mm	24.5mm	Req.	0	0
KEN0623020K	1.5mm	24.5mm	Req.	0	7
KEN0623040K	2mm	25.5mm	Req.	0	50+
KEN0623080K	3mm	25.5mm	Req.	0	50+

KENNEDY
INDUSTRIAL
ER32 collet set, set of 18

Grip a tool or workpiece in a compatible collet holder.



Order code	Pieces	Type	EU	SA	UK
KEN1441635E	18	ER32	Req.	Req.	50+

KENNEDY
INDUSTRIAL
Serrated hard jaws

Grip a workpiece in a compatible lathe chuck.



Jaw Code
GT08

Order code	A	EU	SA	UK
KEN4906880K	86 mm	0	0	0
KEN4906890K	99 mm	0	0	0

EU = Europe | SA = South Africa | UK = United Kingdom | Req. = request confirmation
Regional stock checked 12 Nov 2026 | 50+ = 50 or more

Dimensions in mm unless indicated

METAL CUTTING

KENNEDY
INDUSTRIAL
End mill holders

Mount the specified cutting tool on a compatible machine.



Order code	Ø	Shank Type	EU	SA	UK
KEN1446879N	16 mm	BT40	Req.	Req.	23
KEN1446879P	20 mm	BT40	Req.	Req.	18
KEN1446879Q	25 mm	BT40	Req.	Req.	13
KEN1446879R	32 mm	BT40	Req.	Req.	5

KENNEDY
INDUSTRIAL
HSS-Co 5% KC3 3* flute throwaway milling cutters, Weldon shank: short series, metric - TiN coated

Mill suitable slots, profiles or surfaces within the cutter's stated applications.



Finish / coating
TiN

Material
Cobalt High Speed Steel

Order code	Cutter Diameter	Length	EU	SA	UK
KEN0623120K	4mm	25.5mm	Req.	0	50+
KEN0623160K	5mm	36mm	Req.	0	44
KEN0623200K	6mm	36mm	Req.	0	50+

KENNEDY
INDUSTRIAL
VBMT turning inserts

Cut the listed turning or threading feature in compatible material.



Finish / coating
CVD

Material
Carbide

Order code	ISO Designation	EU	SA	UK
KEN1202245E	VBMT160404-FM C25PM	Req.	Req.	50
KEN1202245F	VBMT160408-FM C25PM	Req.	Req.	50
KEN1202245J	VBMT110304-M C25M	Req.	Req.	49
KEN1202245K	VBMT160404-M C25M	Req.	Req.	49

KENNEDY
INDUSTRIAL
Variable pitch Bi-Metal HSS Holesaw kits

Cut circular holes in suitable material.



Blade Material
Bi-Metal High Speed Steel

Order code	Ø	Pieces	EU	SA	UK
KEN0502300K	16 - 51 mm	9	7	10	50+

EU = Europe | SA = South Africa | UK = United Kingdom | Req. = request confirmation
Regional stock checked 12 Nov 2026 | 50+ = 50 or more

METAL CUTTING

KENNEDY
INDUSTRIAL
End mill holders

Mount the specified cutting tool on a compatible machine.



Order code	Ø	Shank Type	EU	SA	UK
KEN1447500B	6 mm	SK40 (DIN69871)	Req.	Req.	15
KEN1447500C	8 mm	SK40 (DIN69871)	Req.	Req.	12
KEN1447500D	10 mm	SK40 (DIN69871)	Req.	Req.	13
KEN1447500E	12 mm	SK40 (DIN69871)	Req.	Req.	11

KENNEDY
INDUSTRIAL
Industrial drill chuck arbor Morse taper to threaded mount

Mount a compatible drill chuck in a machine spindle.



Order code	Weight	Mount	EU	SA	UK
KEN4421120K	100 g	1/2in. × 20	1	8	50+
KEN4421380K	80 g	3/8in. × 24	1	10	50+
KEN4422120K	170 g	1/2in. × 20	6	31	41
KEN4422380K	170 g	3/8in. × 24	0	0	50+

KENNEDY
INDUSTRIAL
ER40 collet set, set of 23

Grip a tool or workpiece in a compatible collet holder.



Order code	Pieces	Type	EU	SA	UK
KEN1441635F	23	ER40	Req.	Req.	14

KENNEDY
INDUSTRIAL
Serrated soft jaws in sets of 3, 18"

Grip a workpiece in a compatible lathe chuck.



Jaw Code
BO18

Order code	B	EU	SA	UK
KEN4905660K	76 mm	0	0	0
KEN4905960K	127 mm	0	0	0

EU = Europe | SA = South Africa | UK = United Kingdom | Req. = request confirmation
Regional stock checked 12 Nov 2026 | 50+ = 50 or more

Dimensions in mm unless indicated

METAL CUTTING

KENNEDY
INDUSTRIAL
End mill holders

Mount the specified cutting tool on a compatible machine.



Order code	Ø	Shank Type	EU	SA	UK
KEN1447500F	16 mm	SK40 (DIN69871)	Req.	Req.	12
KEN1447500G	20 mm	SK40 (DIN69871)	Req.	Req.	12
KEN1447500H	25 mm	SK40 (DIN69871)	Req.	Req.	12
KEN1447500J	32 mm	SK40 (DIN69871)	Req.	Req.	12

KENNEDY
INDUSTRIAL
Industrial drill chuck arbor Morse taper to threaded mount

Mount a compatible drill chuck in a machine spindle.



Order code	Weight	Mount	EU	SA	UK
KEN4422580K	180 g	5/8in. x16	2	0	16
KEN4423120K	360 g	1/2in. × 20	4	8	50+
KEN4423580K	370 g	5/8in. × 16	0	0	26

KENNEDY
INDUSTRIAL
VBMT turning inserts

Cut the listed turning or threading feature in compatible material.



Finish / coating
CVD

Material
Carbide

Order code	ISO Designation	EU	SA	UK
KEN1202245L	VBMT110304-M C15PK	Req.	Req.	29
KEN1202245M	VBMT160404-M C15PK	Req.	Req.	44
KEN1203538Z	VBMT160404-R C25PM	Req.	Req.	50

EU = Europe | SA = South Africa | UK = United Kingdom | Req. = request confirmation
Regional stock checked 12 Nov 2026 | 50+ = 50 or more

Dimensions in mm unless indicated

METAL CUTTING

KENNEDY
INDUSTRIAL

ISO2 cranked turning and facing tools

Carry out the listed turning, facing or related lathe operation.



Material Grade
P30

Shank Height
2/5 in.

Order code	Length	Cutting Direction / variant	EU	SA	UK
KEN1000002F	3 1/2 in.	Right Hand	Req.	Req.	30
KEN1000002G	4 in.	Left Hand	Req.	Req.	30
KEN1000002H	4 in.	Right Hand · 12X12 RH K20	Req.	Req.	30
KEN1000002J	4 in.	Right Hand · 12X12 RH P30	Req.	Req.	29

KENNEDY
INDUSTRIAL

Industrial drill chuck arbors - Bridgeport drive to jacobs taper

Mount a compatible drill chuck in a machine spindle.



Order code	Weight	Length	EU	SA	UK
KEN4429610K	420 g	130 mm	0	0	1
KEN4429620K	440 g	135 mm	0	0	50+
KEN4429630K	510 g	145 mm	0	0	10
KEN4429660K	450 g	135 mm	0	0	14

KENNEDY
INDUSTRIAL

External anvils for Kennedy threading toolholders (sizes 16 and 22)

Replace the listed component in compatible tooling.



Order code	Insert Size	EU	SA	UK
KEN1075469R	16	Req.	Req.	10
KEN1075469T	22	Req.	Req.	22

EU = Europe | SA = South Africa | UK = United Kingdom | Req. = request confirmation
Regional stock checked 12 Nov 2026 | 50+ = 50 or more

Dimensions in mm unless indicated

FASTENERS

KENNEDY
INDUSTRIAL
Quality industrial dowel pins - inch

Locate, retain or secure parts using the listed fastening method.



Leading Standard
DIN 6325

Material
Steel

Order code	Length	Pin Diameter / variant	EU	SA	UK
KEN6504100K	1/2 in.	1/16 in.	Req.	Req.	Req.
KEN6504620K	1/4 in.	-	Req.	Req.	Req.
KEN6504660K	3/8 in.	1/8 in.	Req.	Req.	Req.
KEN6504700K	1/2 in.	1/2 in.	Req.	Req.	Req.

KENNEDY
INDUSTRIAL
Quality industrial dowel pins - metric

Locate, retain or secure parts using the listed fastening method.



Leading Standard
DIN 6325

Material
Steel

Order code	Length	Pin Diameter / variant	EU	SA	UK
KEN6501790K	100 mm	-	Req.	Req.	Req.
KEN6501880K	25 mm	8 mm	Req.	Req.	Req.
KEN6501920K	35 mm	8 mm	Req.	Req.	Req.
KEN6501980K	50 mm	8 mm	Req.	Req.	Req.

KENNEDY
INDUSTRIAL
Flexible Pick-Up tools

Guide or retrieve the item specified for the magnetic tool.

Material
Steel

Order code	Length	Type	EU	SA	UK
KEN5184840K	914	Flexible Pick Up Tool	5	50+	50+

KENNEDY
INDUSTRIAL
Split cotter pin kit, imperial, 200 pieces

Keep the listed fastening parts available for assembly or repairs.



Finish / coating
Zinc Plated

Material
Steel

Order code	Type	EU	SA	UK
KEN6154420K	Split Cotter Pin Kit	2	43	12

EU = Europe | SA = South Africa | UK = United Kingdom | Req. = request confirmation
Regional stock checked 12 Nov 2026 | 50+ = 50 or more

Dimensions in mm unless indicated

FASTENERS

KENNEDY
INDUSTRIAL
Quality industrial dowel pins - inch

Locate, retain or secure parts using the listed fastening method.



Leading Standard
DIN 6325

Material
Steel

Order code	Length	Pin Diameter / variant	EU	SA	UK
KEN6504740K	5/8 in.	5/8 in. · 1/8x5/8" INCH PLAIN DOWEL PIN	Req.	Req.	Req.
KEN6504760K	3/4 in.	3/4 in.	Req.	Req.	Req.
KEN6504780K	7/8 in.	- · 1/8x7/8" INCH PLAIN DOWEL PIN	Req.	Req.	Req.
KEN6504800K	1 in.	1 in. · Dowel Pin, Plain, 1/8in × 1in, Steel,...	Req.	Req.	Req.

KENNEDY
INDUSTRIAL
Quality industrial dowel pins - metric

Locate, retain or secure parts using the listed fastening method.



Leading Standard
DIN 6325

Material
Steel

Order code	Length	Pin Diameter / variant	EU	SA	UK
KEN6502090K	90 mm	-	Req.	Req.	Req.
KEN6502150K	18 mm	-	Req.	Req.	Req.
KEN6502180K	25 mm	10 mm	Req.	Req.	Req.
KEN6502220K	35 mm	- · 10x35mm METRIC PLAIN DOWEL PIN	Req.	Req.	Req.

KENNEDY
INDUSTRIAL
Hex full nut kit, metric, 680 pieces

Keep the listed fastening parts available for assembly or repairs.



Finish / coating
Zinc Plated

Material
Steel

Order code	Type	EU	SA	UK
KEN6154150K	Nut Kit	11	12	23

KENNEDY
INDUSTRIAL
Split cotter pins

Confirm the pin diameter and unit before ordering. Locate, retain or secure parts using the listed fastening method.



Order code	Ø	Length	EU	SA	UK
KEN6484880K	1/8 mm	3 in.	Req.	Req.	Req.
KEN6485750K	1/4 mm	2-1/4 in.	Req.	Req.	Req.

EU = Europe | SA = South Africa | UK = United Kingdom | Req. = request confirmation
Regional stock checked 12 Nov 2026 | 50+ = 50 or more

Dimensions in mm unless indicated

FASTENERS

KENNEDY
INDUSTRIAL
Quality industrial dowel pins - inch

Locate, retain or secure parts using the listed fastening method.



Leading Standard
DIN 6325

Material
Steel

Order code	Length	Pin Diameter / variant	EU	SA	UK
KEN6504960K	2 in.	- · 1/8x2" INCH PLAIN DOWEL PIN	Req.	Req.	Req.
KEN6505500K	1/2 in.	3/16 in.	Req.	Req.	Req.
KEN6505540K	5/8 in.	3/16 in.	Req.	Req.	Req.
KEN6505560K	3/4 in.	3/16 in.	Req.	Req.	Req.

KENNEDY
INDUSTRIAL
Quality industrial dowel pins - metric

Locate, retain or secure parts using the listed fastening method.



Leading Standard
DIN 6325

Material
Steel

Order code	Length	Pin Diameter / variant	EU	SA	UK
KEN6502350K	75 mm	-	Req.	Req.	Req.
KEN6502480K	25 mm	12 mm	Req.	Req.	Req.
KEN6502520K	35 mm	12 mm	Req.	Req.	Req.
KEN6502760K	24 mm	-	Req.	Req.	Req.

KENNEDY
INDUSTRIAL
Hex full Nyloc nut set, metric, 300 pieces

Keep the listed fastening parts available for assembly or repairs.



Finish / coating
Zinc Plated

Material
Steel

Order code	Type	EU	SA	UK
KEN6154180K	Nylon Insert Nut Kit	0	14	12

KENNEDY
INDUSTRIAL
Spring tension pin kit

Keep the listed fastening parts available for assembly or repairs.



Material
Steel

Thread Standard
Metric

Order code	Type	EU	SA	UK
KEN6154500K	Spring Tension Pins Kit	0	18	24

EU = Europe | SA = South Africa | UK = United Kingdom | Req. = request confirmation
Regional stock checked 12 Nov 2026 | 50+ = 50 or more

Dimensions in mm unless indicated

FASTENERS

KENNEDY
INDUSTRIAL
Quality industrial dowel pins - inch

Locate, retain or secure parts using the listed fastening method.



Leading Standard
DIN 6325

Material
Steel

Order code	Length	Pin Diameter / variant	EU	SA	UK
KEN6505600K	1 in.	3/16 in.	Req.	Req.	Req.
KEN6505640K	1-1/4 in.	-	Req.	Req.	Req.
KEN6505680K	1-1/2 in.	3/16 in.	Req.	Req.	Req.
KEN6505760K	2 in.	3/16 in.	Req.	Req.	Req.

KENNEDY
INDUSTRIAL
Quality industrial dowel pins - metric

Locate, retain or secure parts using the listed fastening method.



Leading Standard
DIN 6325

Material
Steel

Order code	Length	Pin Diameter / variant	EU	SA	UK
KEN6502790K	30 mm	-	Req.	Req.	Req.
KEN6502800K	32 mm	-	Req.	Req.	Req.
KEN6502860K	45 mm	16 mm	Req.	Req.	Req.
KEN6502940K	70 mm	16 mm	Req.	Req.	Req.

KENNEDY
INDUSTRIAL
Machine screws and nut kit, metric, 600 pieces

Keep the listed fastening parts available for assembly or repairs.



Finish / coating
Zinc Plated

Material
Steel

Order code	Type	EU	SA	UK
KEN6154290K	Machine Screw & Nut Kit	0	Req.	19

KENNEDY
INDUSTRIAL
Telescopic magnetic Pick-Up tool

Guide or retrieve the item specified for the magnetic tool.



Material
Steel

Order code	Length	Type	EU	SA	UK
KEN5530100K	550	Magnetic Pick Up Tool	Req.	Req.	Req.

EU = Europe | SA = South Africa | UK = United Kingdom | Req. = request confirmation
Regional stock checked 12 Nov 2026 | 50+ = 50 or more

Dimensions in mm unless indicated

FASTENERS

KENNEDY
INDUSTRIAL
Quality industrial dowel pins - inch

Locate, retain or secure parts using the listed fastening method.



Leading Standard
DIN 6325

Material
Steel

Order code	Length	Pin Diameter / variant	EU	SA	UK
KEN6505840K	2-1/2 in.	- · 3/16x2.1/2" INCH PLAIN DOWEL PIN	Req.	Req.	Req.
KEN6506280K	3/8 in.	1/4 in.	Req.	Req.	Req.
KEN6506300K	1/2 in.	1/4 in.	Req.	Req.	Req.
KEN6506340K	5/8 in.	1/4 in.	Req.	Req.	Req.

KENNEDY
INDUSTRIAL
Quality industrial dowel pins - metric

Locate, retain or secure parts using the listed fastening method.



Leading Standard
DIN 6325

Material
Steel

Order code	Length	Pin Diameter / variant	EU	SA	UK
KEN6502980K	90 mm	16 mm	Req.	Req.	Req.
KEN6503020K	110 mm	-	Req.	Req.	Req.

KENNEDY
INDUSTRIAL
Fix-it kits: cup washers

Keep the listed fastening parts available for assembly or repairs.



Material
Brass

Order code	Type	EU	SA	UK
KEN6154330K	Washers	0	0	0

KENNEDY
INDUSTRIAL
Power magnets

Hold or position compatible ferromagnetic material within the stated application.



Overall Height
20 mm

Order code	Length	Width	EU	SA	UK
KEN5538120K	40 mm	25 mm	0	15	50+
KEN5538130K	45 mm	30 mm	0	Req.	50+
KEN5538140K	57 mm	40.5 mm	0	22	37

EU = Europe | SA = South Africa | UK = United Kingdom | Req. = request confirmation
Regional stock checked 12 Nov 2026 | 50+ = 50 or more

Dimensions in mm unless indicated

FASTENERS

KENNEDY
INDUSTRIAL
Quality industrial dowel pins - inch

Locate, retain or secure parts using the listed fastening method.



Leading Standard
DIN 6325

Material
Steel

Order code	Length	Pin Diameter / variant	EU	SA	UK
KEN6506360K	3/4 in.	1/4 in.	Req.	Req.	Req.
KEN6506380K	7/8 in.	- · 1/4x7/8" INCH PLAIN DOWEL PIN	Req.	Req.	Req.
KEN6506400K	1 in.	1/4 in.	Req.	Req.	Req.
KEN6506440K	1-1/4 in.	1/4 in.	Req.	Req.	Req.

KENNEDY
INDUSTRIAL
Nozzles

Locate, retain or secure parts using the listed fastening method.



Order code	Variant	EU	SA	UK
KEN5698510K	2.4mm	0	0	41
KEN5698520K	3.2mm	0	0	19
KEN5698530K	4.0mm	0	0	36
KEN5698540K	4.8mm	0	0	2

KENNEDY
INDUSTRIAL
Magnetic cable guider

Guide or retrieve the item specified for the magnetic tool.

Material
Plastic

Order code	Length	Type	EU	SA	UK
KEN5169600K	495mm	Magnetic Cable Guide	0	0	4

KENNEDY
INDUSTRIAL
Telescopic magnetic Pick-up tool with LED

Guide or retrieve the item specified for the magnetic tool.



Material
Steel

Order code	Length	Type	EU	SA	UK
KEN5530360K	583	Magnetic Pick Up Tool	13	15	50+

EU = Europe | SA = South Africa | UK = United Kingdom | Req. = request confirmation
Regional stock checked 12 Nov 2026 | 50+ = 50 or more

Dimensions in mm unless indicated

FASTENERS

KENNEDY
INDUSTRIAL
Quality industrial dowel pins - inch

Locate, retain or secure parts using the listed fastening method.



Leading Standard
DIN 6325

Material
Steel

Order code	Length	Pin Diameter / variant	EU	SA	UK
KEN6506480K	1-1/2 in.	1/4 in.	Req.	Req.	Req.
KEN6506520K	1-3/4 in.	1/4 in.	Req.	Req.	Req.
KEN6506560K	2 in.	- · 1/4x2" INCH PLAIN DOWEL PIN	Req.	Req.	Req.
KEN6506600K	2-1/4 in.	1/4 in.	Req.	Req.	Req.

KENNEDY
INDUSTRIAL
Nozzles

Locate, retain or secure parts using the listed fastening method.



Order code	Variant	EU	SA	UK
KEN5698550K	6.0mm	0	12	20

KENNEDY
INDUSTRIAL
Extending magnet sweeper

Hold or position compatible ferromagnetic material within the stated application.



Width
390 mm

Order code	Capacity	Length	EU	SA	UK
KEN5530220K	9kg	1040 mm	35	Req.	50+

KENNEDY
INDUSTRIAL
Magnetic hold fasts

Hold or position compatible ferromagnetic material within the stated application.



Overall Height
35 mm

Order code	Ø	EU	SA	UK
KEN5541200K	40 mm	0	Req.	50+
KEN5541240K	50 mm	0	0	50+

EU = Europe | SA = South Africa | UK = United Kingdom | Req. = request confirmation
Regional stock checked 12 Nov 2026 | 50+ = 50 or more

Dimensions in mm unless indicated

FASTENERS

KENNEDY
INDUSTRIAL
Quality industrial dowel pins - inch

Locate, retain or secure parts using the listed fastening method.



Leading Standard
DIN 6325

Material
Steel

Order code	Length	Pin Diameter / variant	EU	SA	UK
KEN6506640K	2-1/2 in.	1/4 in.	Req.	Req.	Req.
KEN6506720K	3 in.	-	Req.	Req.	Req.
KEN6506850K	1/2 in.	-	Req.	Req.	Req.
KEN6506860K	3/4 in.	5/16 in.	Req.	Req.	Req.

KENNEDY
INDUSTRIAL
Shallow pot magnets

Hold or position compatible ferromagnetic material within the stated application.



Material
Ceramic Ferrite

Overall Height
10.7 mm

Order code	Ø	Thread	EU	SA	UK
KEN5537020K	66 mm	M6	0	0	0
KEN5537040K	76 mm	M6	0	0	50+
KEN5537060K	100 mm	M6	0	0	50+
KEN5538260K	20 mm	-	0	50+	50+

KENNEDY
INDUSTRIAL
Magnetic cable guider caps

Guide or retrieve the item specified for the magnetic tool.



Material
Plastic

Order code	Length	Type	EU	SA	UK
KEN5169620K	135mm	Magnetic Cap	0	0	0

KENNEDY
INDUSTRIAL
Telescopic Pen-Type magnetic pick up tool

Guide or retrieve the item specified for the magnetic tool.



Material
Steel

Order code	Length	Type	EU	SA	UK
KEN5530140K	580mm	Magnetic Pick Up Tool	22	50+	50+

EU = Europe | SA = South Africa | UK = United Kingdom | Req. = request confirmation
Regional stock checked 12 Nov 2026 | 50+ = 50 or more

Dimensions in mm unless indicated

FASTENERS

KENNEDY
INDUSTRIAL
Quality industrial dowel pins - inch

Locate, retain or secure parts using the listed fastening method.



Leading Standard
DIN 6325

Material
Steel

Order code	Length	Pin Diameter / variant	EU	SA	UK
KEN6506900K	1 in.	5/16 in.	Req.	Req.	Req.
KEN6506940K	1-1/4 in.	5/16 in.	Req.	Req.	Req.
KEN6506980K	1-1/2 in.	- · 5/16x1.1/2" INCH PLAIN DOWEL PIN	Req.	Req.	Req.
KEN6507060K	2 in.	- · 5/16x2" INCH PLAIN DOWEL PIN	Req.	Req.	Req.

KENNEDY
INDUSTRIAL
Shallow pot magnets

Hold or position compatible ferromagnetic material within the stated application.



Overall Height
8.7 mm

Order code	Ø	Thread	EU	SA	UK
KEN5538270K	28.5 mm	-	13	43	25
KEN5538280K	38 mm	-	3	Req.	50+

KENNEDY
INDUSTRIAL
Fix-it kits: dowel pin kit - inch

Keep the listed fastening parts available for assembly or repairs.



Material
Steel

Thread Standard
Imperial

Order code	Type	EU	SA	UK
KEN6154520K	H & G Dowel Pins Kit	0	4	9

KENNEDY
INDUSTRIAL
Rectangular magnetic tray

Guide or retrieve the item specified for the magnetic tool.



Material
Steel

Order code	Length	Type	EU	SA	UK
KEN5530300K	242mm	Magnetic Tray	7	50+	50+

EU = Europe | SA = South Africa | UK = United Kingdom | Req. = request confirmation
Regional stock checked 12 Nov 2026 | 50+ = 50 or more

Dimensions in mm unless indicated

FASTENERS

KENNEDY
INDUSTRIAL
Quality industrial dowel pins - inch

Locate, retain or secure parts using the listed fastening method.



Leading Standard
DIN 6325

Material
Steel

Order code	Length	Pin Diameter / variant	EU	SA	UK
KEN6507140K	2-1/2 in.	- · 5/16x2.1/2" INCH PLAIN DOWEL PIN	Req.	Req.	Req.
KEN6507220K	3 in.	5/16 in.	Req.	Req.	Req.
KEN6507420K	5/8 in.	5/8 in. · 3/8x5/8" INCH PLAIN DOWEL PIN	Req.	Req.	Req.
KEN6507460K	3/4 in.	-	Req.	Req.	Req.

KENNEDY
INDUSTRIAL
12x55mm metric extractable DOWELPIN C/W air flat

Locate, retain or secure parts using the listed fastening method.



Leading Standard
DIN 7979D

Order code	Length	EU	SA	UK
KEN6512630K	55 mm	Req.	Req.	Req.

KENNEDY
INDUSTRIAL
Fastener assortments: Circlips

Keep the listed fastening parts available for assembly or repairs.



Material
Steel

Thread Standard
Metric

Order code	Type	EU	SA	UK
KEN6154470K	Circlip Internal & External Kit	0	50+	17

KENNEDY
INDUSTRIAL
Magnetic long reach

Hold or position compatible ferromagnetic material within the stated application.



Order code	Ø	Length	EU	SA	UK
KEN5530180K	90 mm	680 mm	32	50+	50+

EU = Europe | SA = South Africa | UK = United Kingdom | Req. = request confirmation
Regional stock checked 12 Nov 2026 | 50+ = 50 or more

Dimensions in mm unless indicated

FASTENERS

KENNEDY
INDUSTRIAL
Quality industrial dowel pins - inch

Locate, retain or secure parts using the listed fastening method.



Leading Standard
DIN 6325

Material
Steel

Order code	Length	Pin Diameter / variant	EU	SA	UK
KEN6507500K	1 in.	1 in. · Dowel Pin, Plain, 3/8in × 1in, Steel,...	Req.	Req.	Req.
KEN6507540K	1-1/4 in.	1-1/4 in. · 3/8x1.1/4" INCH PLAIN DOWEL PIN	Req.	Req.	Req.
KEN6507580K	1-1/2 in.	1-1/2 in.	Req.	Req.	Req.
KEN6507620K	1-3/4 in.	1-3/4 in.	Req.	Req.	Req.

KENNEDY
INDUSTRIAL
Aluminium rivets

Locate, retain or secure parts using the listed fastening method.



Material
Aluminium

Order code	Length	Box Quantity	EU	SA	UK
KEN5694400K	10 mm	500	Req.	0	50+
KEN5694490K	4 mm	100	Req.	0	20
KEN5694500K	4 mm	500	Req.	0	50+

KENNEDY
INDUSTRIAL
Fix-it kits: Self-Tapping pan head slotted screws

Keep the listed fastening parts available for assembly or repairs.



Finish / coating
Bright Zinc Plated

Material
Steel

Order code	Type	Drive	EU	SA	UK
KEN6154060K	Self Tapping Screw Kit	Slotted	0	29	10

KENNEDY
INDUSTRIAL
Self tapping screw kit, imperial, Pozi pan head, 700 pieces

Keep the listed fastening parts available for assembly or repairs.



Finish / coating
Zinc Plated

Material
Steel

Order code	Type	Drive	EU	SA	UK
KEN6154600K	Self Tapping Screw Kit	Pozi	0	10	8

EU = Europe | SA = South Africa | UK = United Kingdom | Req. = request confirmation
Regional stock checked 12 Nov 2026 | 50+ = 50 or more

Dimensions in mm unless indicated

FASTENERS

KENNEDY
INDUSTRIAL
Quality industrial dowel pins - inch

Locate, retain or secure parts using the listed fastening method.



Leading Standard
DIN 6325

Material
Steel

Order code	Length	Pin Diameter / variant	EU	SA	UK
KEN6507660K	2 in.	- · 3/8x2" INCH PLAIN DOWEL PIN	Req.	Req.	Req.
KEN6507740K	2-1/2 in.	2-1/2 in.	Req.	Req.	Req.
KEN6507820K	3 in.	3 in.	Req.	Req.	Req.
KEN6507900K	3-1/2 in.	- · 3/8x3.1/2" INCH PLAIN DOWEL PIN	Req.	Req.	Req.

KENNEDY
INDUSTRIAL
Bar magnets

Hold or position compatible ferromagnetic material within the stated application.



Order code	Ø	Length	EU	SA	UK
KEN5538050K	6 mm	20 mm	0	27	50+
KEN5538060K	8 mm	25 mm	0	27	50+
KEN5538070K	10 mm	30 mm	7	6	50+

KENNEDY
INDUSTRIAL
Fix-it kits: socket cap head screws - metric - BZP

Keep the listed fastening parts available for assembly or repairs.



Finish / coating
Bright Zinc Plated

Material
Steel

Order code	Type	EU	SA	UK
KEN6155060K	Cap Scew Kit	Req.	Req.	Req.

KENNEDY
INDUSTRIAL
Set screws, nuts and washer set, metric, 288 pieces

Keep the listed fastening parts available for assembly or repairs.



Material
Steel

Thread Standard
Metric

Order code	Type	EU	SA	UK
KEN6154110K	Screw, Nut & Washer Kit	0	20	30

EU = Europe | SA = South Africa | UK = United Kingdom | Req. = request confirmation
Regional stock checked 12 Nov 2026 | 50+ = 50 or more

Dimensions in mm unless indicated

FASTENERS

KENNEDY
INDUSTRIAL
Quality industrial dowel pins - inch

Locate, retain or secure parts using the listed fastening method.



Leading Standard
DIN 6325

Material
Steel

Order code	Length	Pin Diameter / variant	EU	SA	UK
KEN6508080K	3/4 in.	1/2 in.	Req.	Req.	Req.
KEN6508100K	1 in.	- · 1/2x1" INCH PLAIN DOWEL PIN	Req.	Req.	Req.
KEN6508140K	1-1/4 in.	1/2 in.	Req.	Req.	Req.
KEN6508180K	1-1/2 in.	1/2 in.	Req.	Req.	Req.

KENNEDY
INDUSTRIAL
Button magnets

Hold or position compatible ferromagnetic material within the stated application.



Order code	Ø	Height	EU	SA	UK
KEN5538210K	12.7 mm	9.5 mm	Req.	23	0
KEN5538220K	20 mm	12.5 mm	0	9	50+
KEN5538230K	25 mm	16 mm	0	39	50+
KEN5538240K	32 mm	19.5 mm	0	16	50+

KENNEDY
INDUSTRIAL
Magnetic flexible Pick-Up tool

Guide or retrieve the item specified for the magnetic tool.



Material
Steel

Order code	Length	Type	EU	SA	UK
KEN5530130K	455mm	Magnetic Pick Up Tool	50+	50+	50+

KENNEDY
INDUSTRIAL
Woodruff key set, imperial, 100 pieces

Keep the listed fastening parts available for assembly or repairs.



Finish / coating
Plain

Material
Steel

Order code	Type	EU	SA	UK
KEN6154540K	Woodruff Keys Kit	0	6	7

EU = Europe | SA = South Africa | UK = United Kingdom | Req. = request confirmation
Regional stock checked 12 Nov 2026 | 50+ = 50 or more

Dimensions in mm unless indicated

FASTENERS

KENNEDY
INDUSTRIAL
Quality industrial dowel pins - inch

Locate, retain or secure parts using the listed fastening method.



Leading Standard
DIN 6325

Material
Steel

Order code	Length	Pin Diameter / variant	EU	SA	UK
KEN6508220K	1-3/4 in.	-	Req.	Req.	Req.
KEN6508260K	2 in.	1/2 in.	Req.	Req.	Req.
KEN6508340K	2-1/2 in.	1/2 in.	Req.	Req.	Req.
KEN6508420K	3 in.	1/2 in.	Req.	Req.	Req.

KENNEDY
INDUSTRIAL
BZP penny washer kit, metric, 220 pieces

Keep the listed fastening parts available for assembly or repairs.



Finish / coating
Zinc Plated

Material
Steel

Order code	Type	EU	SA	UK
KEN6154270K	Penny Washer Kit	15	9	16

KENNEDY
INDUSTRIAL
Fastener assortments: clevis pins

Keep the listed fastening parts available for assembly or repairs.



Finish / coating
Zinc Plated

Material
Steel

Order code	Type	EU	SA	UK
KEN6154490K	Clevis Pins Kit	0	9	7

KENNEDY
INDUSTRIAL
Magnetic Pick-Up tool

Guide or retrieve the item specified for the magnetic tool.



Material
Plastic

Order code	Length	Type	EU	SA	UK
KEN5530160K	100mm	Magnetic Pick Up Tool	19	Req.	50+

EU = Europe | SA = South Africa | UK = United Kingdom | Req. = request confirmation
Regional stock checked 12 Nov 2026 | 50+ = 50 or more

Dimensions in mm unless indicated

FASTENERS

KENNEDY
INDUSTRIAL
Quality industrial dowel pins - inch

Locate, retain or secure parts using the listed fastening method.



Leading Standard
DIN 6325

Material
Steel

Order code	Length	Pin Diameter / variant	EU	SA	UK
KEN6508480K	3-1/2 in.	- · 1/2x3.1/2" INCH PLAIN DOWEL PIN	Req.	Req.	Req.
KEN6508680K	1 in.	- · 5/8x1" INCH PLAIN DOWEL PIN	Req.	Req.	Req.
KEN6508700K	1-1/4 in.	1-1/4 in. · Dowel Pin, Plain, 5/8in × 1.1/4in, Steel,...	Req.	Req.	Req.
KEN6508720K	1-1/2 in.	- · 5/8x1.1/2" INCH PLAIN DOWEL	Req.	Req.	Req.

KENNEDY
INDUSTRIAL
Channel magnet

Hold or position compatible ferromagnetic material within the stated application.



Material
Ceramic Ferrite

Overall Height
13 mm

Order code	Length	Width	EU	SA	UK
KEN5543500K	130 mm	30 mm	0	Req.	50+

KENNEDY
INDUSTRIAL
Fastener assortments: Starlock washers, uncapped

Keep the listed fastening parts available for assembly or repairs.



Material
Steel

Thread Standard
Imperial

Order code	Type	EU	SA	UK
KEN6154320K	Starlock Washers Kit	13	2	1

KENNEDY
INDUSTRIAL
Magnetic Pick-Up wand

Guide or retrieve the item specified for the magnetic tool.



Material
Steel

Order code	Length	Type	EU	SA	UK
KEN5530200K	420mm	Magnetic Pick Up Tool	11	18	50+

EU = Europe | SA = South Africa | UK = United Kingdom | Req. = request confirmation
Regional stock checked 12 Nov 2026 | 50+ = 50 or more

Dimensions in mm unless indicated

FASTENERS

KENNEDY
INDUSTRIAL
Quality industrial dowel pins - inch

Locate, retain or secure parts using the listed fastening method.



Leading Standard
DIN 6325

Material
Steel

Order code	Length	Pin Diameter / variant	EU	SA	UK
KEN6509180K	2 in.	- · 3/4x2" INCH PLAIN DOWEL PIN	Req.	Req.	Req.
KEN6509280K	4 in.	-	Req.	Req.	Req.

KENNEDY
INDUSTRIAL
Quality industrial dowel pins - metric

Locate, retain or secure parts using the listed fastening method.



Leading Standard
DIN 6325

Material
Silver Steel

Order code	Length	Pin Diameter / variant	EU	SA	UK
KEN6500980K	25 mm	3 mm	Req.	Req.	Req.
KEN6501180K	25 mm	4 mm	Req.	Req.	Req.
KEN6501220K	35 mm	- · 4x35mm METRIC PLAIN DOWEL PIN	Req.	Req.	Req.
KEN6501380K	25 mm	5 mm	Req.	Req.	Req.

KENNEDY
INDUSTRIAL
Fix-it kits: Fibre washers - metric

Keep the listed fastening parts available for assembly or repairs.



Material
Fibre

Thread Standard
Metric

Order code	Type	EU	SA	UK
KEN6154280K	Fibre Washers Kit	Req.	Req.	Req.

KENNEDY
INDUSTRIAL
Retaining clip set, metric, 170 pieces

Keep the listed fastening parts available for assembly or repairs.



Finish / coating
Zinc Plated

Material
Steel

Order code	Type	EU	SA	UK
KEN6154800K	Retaining Clip Kit	3	7	47

EU = Europe | SA = South Africa | UK = United Kingdom | Req. = request confirmation
Regional stock checked 12 Nov 2026 | 50+ = 50 or more

Dimensions in mm unless indicated

FASTENERS

KENNEDY
INDUSTRIAL
Extractable dowels

Locate, retain or secure parts using the listed fastening method.



Leading Standard
DIN 7979D

Material
Mild Steel

Order code	Length	Pin Diameter	EU	SA	UK
KEN6510650K	10 mm	4 mm	Req.	Req.	Req.
KEN6510660K	12 mm	4 mm	Req.	Req.	Req.
KEN6510680K	16 mm	4 mm	Req.	Req.	Req.
KEN6510700K	20 mm	4 mm	Req.	Req.	Req.

KENNEDY
INDUSTRIAL
Claw/Magnetic Pick-up tool with LED

Guide or retrieve the item specified for the magnetic tool.

Material
Steel

Order code	Length	Type	EU	SA	UK
KEN5530340K	600	Magnetic Pick Up Tool	Req.	Req.	50+

KENNEDY
INDUSTRIAL
Fastener assortments: washers - square section spring metric BZP

Keep the listed fastening parts available for assembly or repairs.



Material
Steel

Thread Standard
Metric

Order code	Type	EU	SA	UK
KEN6154240K	Spring Washer Kit	0	0	9

KENNEDY
INDUSTRIAL
Magnetic quick clamp

Hold or position compatible ferromagnetic material within the stated application.



Material
Steel

Overall Height
15 mm

Order code	Length	Width	EU	SA	UK
KEN5541700K	110 mm	65 mm	10	50+	50+

EU = Europe | SA = South Africa | UK = United Kingdom | Req. = request confirmation
Regional stock checked 12 Nov 2026 | 50+ = 50 or more

Dimensions in mm unless indicated

FASTENERS

KENNEDY
INDUSTRIAL
Extractable dowels

Locate, retain or secure parts using the listed fastening method.



Leading Standard
DIN 7979D

Material
Mild Steel

Order code	Length	Pin Diameter	EU	SA	UK
KEN6510720K	30 mm	4 mm	Req.	Req.	Req.
KEN6510970K	50 mm	5 mm	Req.	Req.	Req.
KEN6511000K	12 mm	6 mm	Req.	Req.	Req.
KEN6511160K	36 mm	6 mm	Req.	Req.	Req.

KENNEDY
INDUSTRIAL
Deep pot magnet set

Hold or position compatible ferromagnetic material within the stated application.



Order code	Ø	Pieces	EU	SA	UK
KEN5539000K	12.7-20 mm	5	0	0	4

KENNEDY
INDUSTRIAL
Ferrite shallow pot magnets

Hold or position compatible ferromagnetic material within the stated application.



Material
Ceramic Ferrite

Overall Height
10.7 mm

Order code	Thread	Ø	EU	SA	UK
KEN5538900K	M6	46 mm	28	30	19

KENNEDY
INDUSTRIAL
Magnetic tray

Guide or retrieve the item specified for the magnetic tool.



Material
Steel

Order code	Length	Type	EU	SA	UK
KEN5530250K	150mm	Magnetic Tray	6	50+	50+

EU = Europe | SA = South Africa | UK = United Kingdom | Req. = request confirmation
Regional stock checked 12 Nov 2026 | 50+ = 50 or more

Dimensions in mm unless indicated

FASTENERS

KENNEDY
INDUSTRIAL
Extractable dowels

Locate, retain or secure parts using the listed fastening method.



Leading Standard
DIN 7979D

Material
Mild Steel

Order code	Length	Pin Diameter	EU	SA	UK
KEN6511260K	70 mm	6 mm	Req.	Req.	Req.
KEN6511280K	80 mm	-	Req.	Req.	Req.
KEN6511720K	100 mm	-	Req.	Req.	Req.
KEN6511880K	25 mm	10 mm	Req.	Req.	Req.

KENNEDY
INDUSTRIAL
Deep pot magnets

Hold or position compatible ferromagnetic material within the stated application.



Order code	Ø	Height	EU	SA	UK
KEN5538290K	9.5 mm	15.1 mm	23	50+	50+
KEN5538310K	17.5 mm	16 mm	0	9	50+
KEN5538330K	27 mm	25.4 mm	32	32	50+

KENNEDY
INDUSTRIAL
Fix-it kits: wall plugs

Locate, retain or secure parts using the listed fastening method.



Material
Plastic

Order code	Type	EU	SA	UK
KEN6154740K	Wall Plugs	0	0	12

KENNEDY
INDUSTRIAL
Socket cap screw kit, metric, 300 pieces

Keep the listed fastening parts available for assembly or repairs.



Finish / coating
Plain

Material
Steel

Order code	Type	EU	SA	UK
KEN6154630K	Cap Scew Kit	0	0	2

EU = Europe | SA = South Africa | UK = United Kingdom | Req. = request confirmation
Regional stock checked 12 Nov 2026 | 50+ = 50 or more

Dimensions in mm unless indicated

FASTENERS

KENNEDY
INDUSTRIAL
Extractable dowels

Locate, retain or secure parts using the listed fastening method.



Leading Standard
DIN 7979D

Material
Steel

Order code	Length	Pin Diameter	EU	SA	UK
KEN6511950K	35 mm	10 mm	Req.	Req.	Req.
KEN6511980K	40 mm	10 mm	Req.	Req.	Req.
KEN6512030K	55 mm	10 mm	Req.	Req.	Req.
KEN6512100K	90 mm	10 mm	Req.	Req.	Req.

KENNEDY
INDUSTRIAL
Dowel metric pin kit (265 pieces)

Keep the listed fastening parts available for assembly or repairs.



Finish / coating
Plain

Material
Steel

Order code	Type	EU	SA	UK
KEN6154510K	H & G Dowel Pins Kit	1	11	4

KENNEDY
INDUSTRIAL
Fix-it kits: cold formed zinc plated nuts

Keep the listed fastening parts available for assembly or repairs.

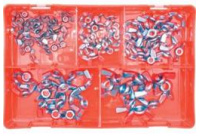

Finish / coating
Zinc Plated

Material
Steel

Order code	Type	EU	SA	UK
KEN6154210K	Wing Nut Kit	0	0	1

KENNEDY
INDUSTRIAL
Plain copper washer set, metric, 300 pieces

Keep the listed fastening parts available for assembly or repairs.



Material
Copper

Thread Standard
Metric

Order code	Type	EU	SA	UK
KEN6154690K	Washer Kit	0	Req.	39

EU = Europe | SA = South Africa | UK = United Kingdom | Req. = request confirmation
Regional stock checked 12 Nov 2026 | 50+ = 50 or more

Dimensions in mm unless indicated

FASTENERS

KENNEDY
INDUSTRIAL
Extractable dowels

Locate, retain or secure parts using the listed fastening method.



Leading Standard
DIN 7979D

Material
Steel

Order code	Length	Pin Diameter	EU	SA	UK
KEN6512140K	120 mm	10 mm	Req.	Req.	Req.
KEN6512480K	25 mm	-	Req.	Req.	Req.
KEN6512680K	80 mm	12 mm	Req.	Req.	Req.
KEN6512700K	90 mm	12 mm	Req.	Req.	Req.

KENNEDY
INDUSTRIAL
Dowel pins, c/w air flat

Locate, retain or secure parts using the listed fastening method.



Material
Mild Steel

Order code	Length	Type	EU	SA	UK
KEN6511550K	35 mm	Extractable Dowel Pin	Req.	Req.	Req.
KEN6515800K	2 in.	-	Req.	Req.	Req.

KENNEDY
INDUSTRIAL
Fix-it kits: metric socket screws - BZP

Keep the listed fastening parts available for assembly or repairs.



Finish / coating
Bright Zinc Plated

Material
Steel

Order code	Type	EU	SA	UK
KEN6155100K	Cap Scew Kit	0	3	4

KENNEDY
INDUSTRIAL
Self tapping screw kit, imperial, Pozi flange head, 700 pieces

Keep the listed fastening parts available for assembly or repairs.



Finish / coating
Plain

Material
Steel

Order code	Type	Drive	EU	SA	UK
KEN6154610K	Self Tapping Screw Kit	Pozi	0	0	12

EU = Europe | SA = South Africa | UK = United Kingdom | Req. = request confirmation
Regional stock checked 12 Nov 2026 | 50+ = 50 or more

Dimensions in mm unless indicated

FASTENERS

KENNEDY
INDUSTRIAL
Extractable dowels

Locate, retain or secure parts using the listed fastening method.



Leading Standard
DIN 7979D

Material
Steel

Order code	Length	Pin Diameter	EU	SA	UK
KEN6513120K	30 mm	16 mm	Req.	Req.	Req.
KEN6513160K	36 mm	-	Req.	Req.	Req.
KEN6513200K	45 mm	-	Req.	Req.	Req.
KEN6513580K	40 mm	-	Req.	Req.	Req.

KENNEDY
INDUSTRIAL
E-Clip kit, metric, 355 pieces

Keep the listed fastening parts available for assembly or repairs.



Finish / coating
Plain

Material
Steel

Order code	Type	EU	SA	UK
KEN6154475K	E Clips Kit	17	6	6

KENNEDY
INDUSTRIAL
Fix-it kits: countersunk wood screws

Keep the listed fastening parts available for assembly or repairs.



Finish / coating
Zinc Plated

Material
Steel

Order code	Type	Drive	EU	SA	UK
KEN6154370K	Wood Screw Kit	Pozi	0	0	20

KENNEDY
INDUSTRIAL
Plain washers kit, metric, 1500 pieces

Keep the listed fastening parts available for assembly or repairs.



Material
Steel

Thread Standard
Metric

Order code	Type	EU	SA	UK
KEN6154230K	Plain Washers Kit	0	27	23

EU = Europe | SA = South Africa | UK = United Kingdom | Req. = request confirmation
Regional stock checked 12 Nov 2026 | 50+ = 50 or more

Dimensions in mm unless indicated

FASTENERS

KENNEDY
INDUSTRIAL
Extractable dowels

Locate, retain or secure parts using the listed fastening method.



Leading Standard
DIN 7979D

Material
Steel

Order code	Length	Pin Diameter	EU	SA	UK
KEN6513700K	90 mm	-	Req.	Req.	Req.
KEN6513920K	50 mm	25 mm	Req.	Req.	Req.

KENNEDY
INDUSTRIAL
Quality industrial dowel pins - metric

Locate, retain or secure parts using the listed fastening method.



Leading Standard
DIN 6325

Material
Mild Steel

Order code	Length	Pin Diameter / variant	EU	SA	UK
KEN6501420K	35 mm	5 mm	Req.	Req.	Req.
KEN6501565K	22 mm	-	Req.	Req.	Req.
KEN6501580K	25 mm	6 mm	Req.	Req.	Req.
KEN6501620K	35 mm	6 mm	Req.	Req.	Req.

KENNEDY
INDUSTRIAL
Fix-it kits: nuts & bolts

Keep the listed fastening parts available for assembly or repairs.



Material
Steel

Material Grade
4.6

Order code	Type	EU	SA	UK
KEN6154030K	Nut & Bolt Kit	0	0	7

EU = Europe | SA = South Africa | UK = United Kingdom | Req. = request confirmation
Regional stock checked 12 Nov 2026 | 50+ = 50 or more

Dimensions in mm unless indicated

FLOW CONTROL

KENNEDY
INDUSTRIAL
Air actuated spool valves

Control the flow or pressure function specified for the valve or switch.



Body Material
Aluminium

Listed standards
EN ISO 9001 : 2008

Order code	Weight	Thread	EU	SA	UK
KEN2944400A	130 g	1/8 in.	Req.	Req.	0
KEN2944401B	140 g	1/4 in.	Req.	Req.	0
KEN2944403D	180 g	1/4 in.	Req.	Req.	0
KEN2944404E	160 g	1/8 in.	Req.	Req.	0

KENNEDY
INDUSTRIAL
Air preparation cradle

Condition or regulate a compatible compressed-air supply as specified.



Order code	Type	EU	SA	UK
KEN2943001B	Air Preparation Cradle	0	0	0

KENNEDY
INDUSTRIAL
Kennedy filter elements

Condition or regulate a compatible compressed-air supply as specified.



Order code	EU	SA	UK
KEN2595670K	Req.	Req.	0

KENNEDY
INDUSTRIAL
Push-Fit pneumatic fittings - elbow connector to male taper

Connect, adapt or close a compatible fluid or pneumatic line.



Material
Nickel-plated brass

Order code	Type	EU	SA	UK
KEN2913180K	Elbow	0	0	50+

EU = Europe | SA = South Africa | UK = United Kingdom | Req. = request confirmation
Regional stock checked 12 Nov 2026 | 50+ = 50 or more

Dimensions in mm unless indicated

FLOW CONTROL

KENNEDY
INDUSTRIAL
Air actuated spool valves

Control the flow or pressure function specified for the valve or switch.



Body Material
Aluminium

Listed standards
EN ISO 9001 : 2008

Order code	Weight	Thread	EU	SA	UK
KEN2944405F	170 g	1/4 in.	Req.	Req.	0
KEN2944407H	220 g	1/4 in.	Req.	Req.	0

KENNEDY
INDUSTRIAL
Air filter regulator lubricator

Condition or regulate a compatible compressed-air supply as specified.



Order code	Maximum Flow Rate	EU	SA	UK
KEN2595830K	260 L/min	0	13	50+
KEN2595840K	1100 L/min	0	0	50+
KEN2595850K	2500 L/min	0	4	50+

KENNEDY
INDUSTRIAL
Kennedy® air preparation cradle

Condition or regulate a compatible compressed-air supply as specified.



Order code	EU	SA	UK
KEN2943000A	Req.	Req.	0

KENNEDY
INDUSTRIAL
Push-Fit pneumatic fittings - In-line reducer

Connect, adapt or close a compatible fluid or pneumatic line.



Material
PBT

Order code	Type	EU	SA	UK
KEN2915400K	Reducer	0	0	26

EU = Europe | SA = South Africa | UK = United Kingdom | Req. = request confirmation
Regional stock checked 12 Nov 2026 | 50+ = 50 or more

Dimensions in mm unless indicated

FLOW CONTROL

KENNEDY
INDUSTRIAL
Conical silencer

Reduce pneumatic exhaust noise within the listed application.



Material
Brass

Order code	Thread	EU	SA	UK
KEN2596800K	G1/8 in.	0	0	10
KEN2596810K	G1/4 in.	0	0	33
KEN2596820K	G3/8 in.	0	0	0
KEN2596830K	G1/2 in.	0	0	10

KENNEDY
INDUSTRIAL
Air regulator mounting plate

Condition or regulate a compatible compressed-air supply as specified.



Order code	Type	Variant	EU	SA	UK
KEN2966100K	Mounting Plate	KBW.1-1225	Req.	Req.	0
KEN2966150K	Mounting Plate	KBW.2-1225	Req.	Req.	0

KENNEDY
INDUSTRIAL
Mechanically actuated spool valves

Control the flow or pressure function specified for the valve or switch.



Listed standards
EN ISO 9001 : 2008

Thread Standard
BSP Parallel = G

Order code	Weight	Thread	EU	SA	UK
KEN2943450A	47 g	1/8 in.	Req.	Req.	0
KEN2943454E	59 g	1/8 in.	Req.	Req.	0
KEN2943455F	77 g	1/8 in.	Req.	Req.	0
KEN2943456G	180 g	1/4 in.	Req.	Req.	0

KENNEDY
INDUSTRIAL
Ultra-Power cylinders

Convert compressed-air pressure into the specified linear movement.



Order code	Type	EU	SA	UK
KEN2941872C	Pneumatic Cylinder	Req.	Req.	0

EU = Europe | SA = South Africa | UK = United Kingdom | Req. = request confirmation
Regional stock checked 12 Nov 2026 | 50+ = 50 or more

Dimensions in mm unless indicated

FLOW CONTROL

KENNEDY
INDUSTRIAL
Conical silencer

Reduce pneumatic exhaust noise within the listed application.



Material
Brass

Order code	Thread	EU	SA	UK
KEN2596840K	G3/4 in.	Req.	0	5

KENNEDY
INDUSTRIAL
1/4 NPT/BSP convertors

Connect, adapt or close a compatible fluid or pneumatic line.



Material
Steel

Surface Finish
Passivated Zinc

Order code	Type	Variant	EU	SA	UK
KEN2594900K	Converter	BSP, Passivated Zinc Finish	0	0	9
KEN2594950K	Converter	BSP	0	0	11

KENNEDY
INDUSTRIAL
Horizontal rear hinges

Mount or connect a compatible pneumatic cylinder.



Order code	Fit	EU	SA	UK
KEN2942405F	32 mm	Req.	Req.	0
KEN2942420F	40 mm	Req.	Req.	0
KEN2942455F	63 mm	Req.	Req.	0
KEN2942485F	100 mm	Req.	Req.	0

KENNEDY
INDUSTRIAL
Push-Fit pneumatic fittings - straight connector

Connect, adapt or close a compatible fluid or pneumatic line.



Material
Nickel-plated brass

Order code	Type	EU	SA	UK
KEN2912430K	Connector	0	0	1

EU = Europe | SA = South Africa | UK = United Kingdom | Req. = request confirmation
Regional stock checked 12 Nov 2026 | 50+ = 50 or more

Dimensions in mm unless indicated

FLOW CONTROL

KENNEDY
INDUSTRIAL
Mini ISO magnetic cylinders

Convert compressed-air pressure into the specified linear movement.



Order code	Stroke Length	Bore Size	EU	SA	UK
KEN2945710L	25 mm	16 mm	Req.	Req.	0
KEN2945711M	50 mm	16 mm	Req.	Req.	0
KEN2945730H	25 mm	20 mm	Req.	Req.	0
KEN2945731J	50 mm	20 mm	Req.	Req.	0

KENNEDY
INDUSTRIAL
Air regulator units

Condition or regulate a compatible compressed-air supply as specified.



Order code	Maximum Flow Rate	EU	SA	UK
KEN2596100K	600 L/min	0	Req.	50+
KEN2596110K	2050 L/min	0	0	46
KEN2596120K	3200 L/min	0	0	25

KENNEDY
INDUSTRIAL
Pressure gauges

Indicate the pressure specified for the instrument.



Case Material
ABS Plastic

Order code	Face Ø	Variant	EU	SA	UK
KEN2598240K	40 mm	40mm DIA.x 0-12 BAR PRESSURE GAUGE	2	Req.	37
KEN2598280K	40 mm	Pressure Gauge. 40mm Diameter, 0-4 Bar/0-60 PSI	0	3	0
KEN2598320K	50 mm	50mm DIA.x 0-12 BAR PRESSURE GAUGE	0	0	50+
KEN2598360K	50 mm	50mm DIA.x 0-4 BAR PRESSURE GAUGE	0	0	17

KENNEDY
INDUSTRIAL
Vertical rear hinge

Mount or connect a compatible pneumatic cylinder.



Order code	Type	EU	SA	UK
KEN2942406G	Rear Hinge	Req.	Req.	0

EU = Europe | SA = South Africa | UK = United Kingdom | Req. = request confirmation
Regional stock checked 12 Nov 2026 | 50+ = 50 or more

Dimensions in mm unless indicated

FLOW CONTROL

KENNEDY
INDUSTRIAL
Mini ISO magnetic cylinders

Convert compressed-air pressure into the specified linear movement.



Order code	Stroke Length	Bore Size	EU	SA	UK
KEN2945732K	80 mm	20 mm	Req.	Req.	0
KEN2945733L	100 mm	20 mm	Req.	Req.	0

KENNEDY
INDUSTRIAL
Air filter units

Condition or regulate a compatible compressed-air supply as specified.



Order code	Maximum Flow Rate	EU	SA	UK
KEN2595500K	800 L/min	0	0	0
KEN2595510K	1900 L/min	0	0	50+
KEN2595520K	3750 L/min	0	12	50+

KENNEDY
INDUSTRIAL
Kennedy® body ported UK mechanically actuated spool valves - KPV

Control the flow or pressure function specified for the valve or switch.



Order code	Variant	EU	SA	UK
KEN2943300A	KFKPV2633 SPOOL VALVE PLUNGER	Req.	Req.	0
KEN2943303D	KFKPV5633 SPOOL VALVE ROLLER TRIP	Req.	Req.	0

KENNEDY
INDUSTRIAL
Regulator with gauge

Condition or regulate a compatible compressed-air supply as specified.



Order code	Type	EU	SA	UK
KEN2966900K	Air Regulator	Req.	Req.	0

EU = Europe | SA = South Africa | UK = United Kingdom | Req. = request confirmation
Regional stock checked 12 Nov 2026 | 50+ = 50 or more

Dimensions in mm unless indicated

FLOW CONTROL

KENNEDY
INDUSTRIAL
Pneumatic fittings

Reduce pneumatic exhaust noise within the listed application.



Order code	Thread	Type / variant	EU	SA	UK
KEN2597030K	-	- · S4-4 TYPE 4 D/HEAD SILENCER S/WOOL G1/2	Req.	Req.	0
KEN2597070K	-	- · S5-1 TYPE 5 THROTTLE CONT. SILENCER G1/8	Req.	0	8
KEN2597090K	-	- · S5-3 TYPE 5 THROTTLE CONT. SILENCER G3/8	Req.	Req.	0
KEN2597240K	-	- · VAB6FM 1/4 TURN BALL VALVE G3/4-G3/4 F-M	Req.	0	0

KENNEDY
INDUSTRIAL
AS2 air line filter regulator

Condition or regulate a compatible compressed-air supply as specified.



Order code	Type	EU	SA	UK
KEN2966500K	Air Regulator	Req.	Req.	0

KENNEDY
INDUSTRIAL
Kennedy® manually operated spool valves - KVJ

Control the flow or pressure function specified for the valve or switch.



Order code	Variant	EU	SA	UK
KEN2944426G	KVJ463 1/4" LEVER VALVE/L EVER 3/2	Req.	Req.	0
KEN2944431N	KVJ3653 1/4" LEVER SPRING CENTRING/LEVER 5/3	Req.	Req.	0
KEN2944451N	KVJ8245 PUSH/PULL VALVE BLACK KNOB END CAP 5/2	Req.	Req.	0

KENNEDY
INDUSTRIAL
Spindle adaptors

Connect compatible double-sided wool buffing pads to the intended spindle.



Order code	EU	SA	UK
KEN2805140K	Req.	Req.	31

EU = Europe | SA = South Africa | UK = United Kingdom | Req. = request confirmation
Regional stock checked 12 Nov 2026 | 50+ = 50 or more

Dimensions in mm unless indicated

FLOW CONTROL

KENNEDY
INDUSTRIAL
Pneumatic fittings

Control the flow or pressure function specified for the valve or switch.



Body Material
Carbon Steel

Thread Standard
BSP Parallel = G

Order code	Thread	Type / variant	EU	SA	UK
KEN2597260K	1/4 in.	Exhaust Slide Valve	0	0	0

KENNEDY
INDUSTRIAL
3/2 Shut-off valve

Control the flow or pressure function specified for the valve or switch.



Order code	Thread	Port Thread Size	EU	SA	UK
KEN2940105A	-	G-1/2	Req.	Req.	0
KEN2940110F	-	G-3/8	Req.	Req.	0
KEN2940210S	1/4 in.	-	Req.	Req.	0
KEN2940215Z	3/8 in.	-	Req.	Req.	0

KENNEDY
INDUSTRIAL
Kennedy® shrouded foot pedal - KVJ

Control the flow or pressure function specified for the valve or switch.



Order code	EU	SA	UK
KEN2944440A	Req.	Req.	0

KENNEDY
INDUSTRIAL
Push-Fit pneumatic fittings - Out-flow Restrictor to male taper

Connect, adapt or close a compatible fluid or pneumatic line.



Order code	Size	EU	SA	UK
KEN2914110K	12mm-G3/8 mm	Req.	0	0

EU = Europe | SA = South Africa | UK = United Kingdom | Req. = request confirmation
Regional stock checked 12 Nov 2026 | 50+ = 50 or more

Dimensions in mm unless indicated

FLOW CONTROL

KENNEDY
INDUSTRIAL

Push-Fit pneumatic fittings - In-flow Restrictor

Connect, adapt or close a compatible fluid or pneumatic line.



Order code	Size	EU	SA	UK
KEN2914520K	6mm-G1/8 mm	Req.	0	5
KEN2914530K	6mm-G1/4 mm	0	0	0
KEN2914540K	8mm-G1/8 mm	0	0	0
KEN2914550K	8mm-G1/4 mm	0	0	19

KENNEDY
INDUSTRIAL

Block assembly

Condition or regulate a compatible compressed-air supply as specified.



Order code	Type	Variant	EU	SA	UK
KEN2967005K	Block Assembly Kit	KKOP.1	Req.	Req.	0
KEN2967010K	Block Assembly Kit	KKOP.2	Req.	Req.	0

KENNEDY
INDUSTRIAL

Non-Return valve - female to female: parallel

Control the flow or pressure function specified for the valve or switch.



Thread Standard
BSP Parallel = G

Order code	Thread	Size	EU	SA	UK
KEN2597440K	M5 mm	M5 - M5	Req.	Req.	0

KENNEDY
INDUSTRIAL

Seismic pressure gauge 100mm 100MPa

Indicate the pressure specified for the instrument.



Order code	Variant	EU	SA	UK
KEN5675535K	KEN5039470K	Req.	2	5
KEN5675537K	KEN5039480K	Req.	Req.	50+

EU = Europe | SA = South Africa | UK = United Kingdom | Req. = request confirmation
Regional stock checked 12 Nov 2026 | 50+ = 50 or more

Dimensions in mm unless indicated

FLOW CONTROL

KENNEDY
INDUSTRIAL

Push-Fit pneumatic fittings - In-flow Restrictor

Connect, adapt or close a compatible fluid or pneumatic line.



Material
Stainless Steel

Order code	Size	EU	SA	UK
KEN2914570K	10mm-G1/4 mm	0	0	0

KENNEDY
INDUSTRIAL

Air actuated spool valves KVR

Control the flow or pressure function specified for the valve or switch.



Order code	EU	SA	UK
KEN2944507H	Req.	Req.	0

KENNEDY
INDUSTRIAL

Flow regulators

Connect, adapt or close a compatible fluid or pneumatic line.



Material
Aluminium

Order code	Size	EU	SA	UK
KEN2596400K	G1/8 mm	0	50+	0
KEN2596410K	G1/4 mm	0	0	4

KENNEDY
INDUSTRIAL

Push-Fit pneumatic fittings - elbow connector

Connect, adapt or close a compatible fluid or pneumatic line.



Material
Nickel-plated brass

Order code	Type	EU	SA	UK
KEN2912720K	Elbow	0	0	3

EU = Europe | SA = South Africa | UK = United Kingdom | Req. = request confirmation
Regional stock checked 12 Nov 2026 | 50+ = 50 or more

Dimensions in mm unless indicated

FLOW CONTROL

KENNEDY
INDUSTRIAL
Rear clevis & pin female

Mount or connect a compatible pneumatic cylinder.



Order code	Fit	EU	SA	UK
KEN2942400A	32 mm	Req.	Req.	0
KEN2942415A	40 mm	Req.	Req.	0
KEN2942450A	63 mm	Req.	Req.	0
KEN2942465A	80 mm	Req.	Req.	0

KENNEDY
INDUSTRIAL
Coils for solenoid valves

Control the flow or pressure function specified for the valve or switch.



Body Material
Thermoplastic Polyester

Thread Standard
ISO Metric

Order code	Thread	Type / variant	EU	SA	UK
KEN2945520C	22 mm	Coils for Solenoid Valves · 24DC 24VDC	Req.	Req.	0
KEN2945530D	22 mm	Coils for Solenoid Valves · 110AC 110VAC	Req.	Req.	0
KEN2945540E	22 mm	Coils for Solenoid Valves · 230AC 230VAC	Req.	Req.	7

KENNEDY
INDUSTRIAL
Push-Fit pneumatic fittings - blanking plugs

Connect, adapt or close a compatible fluid or pneumatic line.



Material
Plastic

Order code	Type	EU	SA	UK
KEN2915230K	Blanking Plugs	0	0	16

KENNEDY
INDUSTRIAL
T piece pneumatic fittings

Connect, adapt or close a compatible fluid or pneumatic line.



Order code	Variant	EU	SA	UK
KEN2916110K	KT10-3MT KEN-FIT I/L TEE 10mm - G3/8 M/T	Req.	Req.	0
KEN2916150K	KT12-4MT KEN-FIT I/L TEE 12mm - G1/2 M/T	Req.	Req.	0
KEN2916370K	KTB8-2MP KEN-FIT BR/TEE 8 mm - G1/4 M/P	Req.	Req.	0
KEN2916390K	KTB10-3MP KEN-FIT BR/TEE10mm - G3/8 M/P	Req.	Req.	0

EU = Europe | SA = South Africa | UK = United Kingdom | Req. = request confirmation
Regional stock checked 12 Nov 2026 | 50+ = 50 or more

Dimensions in mm unless indicated

FLOW CONTROL

KENNEDY
INDUSTRIAL

Rear clevis & pin female

Mount or connect a compatible pneumatic cylinder.



Order code	Fit	EU	SA	UK
KEN2942480A	100 mm	Req.	Req.	0

KENNEDY
INDUSTRIAL

Air filter regulator Combi

Condition or regulate a compatible compressed-air supply as specified.



Order code	Maximum Flow Rate	EU	SA	UK
KEN2595800K	800 L/min	0	3	50+
KEN2595810K	1650 L/min	0	7	50+
KEN2595820K	3000 L/min	0	11	50+

KENNEDY
INDUSTRIAL

Industrial PVC Airline hoses

Carry the fluid or air specified for the hose.



Material
PVC

Order code	Inside Diameter	EU	SA	UK
KEN2581030K	9.5 mm	24	Req.	50+
KEN2581050K	12.7 mm	7	7	45
KEN2581070K	19.0 mm	0	0	50+

KENNEDY
INDUSTRIAL

Slide valve (exhausting): female to female

Control the flow or pressure function specified for the valve or switch.



Thread Standard
BSP Parallel = G

Order code	Thread	Size	EU	SA	UK
KEN2597250K	1/8 in.	G1/8 - G1/8	0	0	0
KEN2597280K	1/2 in.	G1/2 - G1/2	0	0	0

EU = Europe | SA = South Africa | UK = United Kingdom | Req. = request confirmation
Regional stock checked 12 Nov 2026 | 50+ = 50 or more

Dimensions in mm unless indicated

FLOW CONTROL

KENNEDY
INDUSTRIAL

Solenoid valves

Control the flow or pressure function specified for the valve or switch.



Body Material
Aluminium

Thread Standard
BSP Parallel = G

Order code	Weight	Thread	EU	SA	UK
KEN2943500A	200 g	1/8 in.	Req.	Req.	0
KEN2943501B	230 g	1/8 in.	Req.	Req.	0
KEN2943502C	210 g	1/4 in.	0	Req.	0
KEN2943502P	250 g	1/4 in.	Req.	Req.	0

KENNEDY
INDUSTRIAL

Connector for valve coils

Control the flow or pressure function specified for the valve or switch.



Body Material
Polypropylene

Listed standards
EN 60529

Order code	Thread	Type	EU	SA	UK
KEN2945700A	22 mm	Coils for Solenoid Valves	Req.	Req.	26

KENNEDY
INDUSTRIAL

Magnetic sensor with LED

Mount or connect a compatible pneumatic cylinder.



Order code	Type	EU	SA	UK
KEN2943910L	Reed Switch	Req.	Req.	0

KENNEDY
INDUSTRIAL

Push-Fit pneumatic fittings - stem reducers

Connect, adapt or close a compatible fluid or pneumatic line.



Material
Brass

Surface Finish
Nickel-plated

Order code	Type	EU	SA	UK
KEN2915500K	Stem Reducer	0	0	50+

EU = Europe | SA = South Africa | UK = United Kingdom | Req. = request confirmation
Regional stock checked 12 Nov 2026 | 50+ = 50 or more

Dimensions in mm unless indicated

FLOW CONTROL

KENNEDY
INDUSTRIAL
Solenoid valves

Control the flow or pressure function specified for the valve or switch.



Body Material
Aluminium

Thread Standard
BSP Parallel = G

Order code	Weight	Thread	EU	SA	UK
KEN2943505F	260 g	1/4 in.	Req.	Req.	0
KEN2943820X	350 g	1/4 in.	Req.	Req.	0

KENNEDY
INDUSTRIAL
Air lubricator units

Condition or regulate a compatible compressed-air supply as specified.



Order code	Bowl Capacity	EU	SA	UK
KEN2595900K	28.0 cc	0	0	50+
KEN2595910K	46.0 cc	0	0	50+
KEN2595920K	89.5 cc	0	4	22

KENNEDY
INDUSTRIAL
Manually operated spool valves

Control the flow or pressure function specified for the valve or switch.



Order code	Thread	Variant	EU	SA	UK
KEN2944420A	1/8 in.	KVJ343 1/8" SPRING VALVE/ LEVER 3/2	Req.	Req.	0
KEN2944423D	1/4 in.	KVJ365 1/4" SPRING VALVE/ LEVER 5/2	Req.	Req.	0
KEN2944427H	1/4 in.	KVJ465 1/4" LEVER VALVE/L EVER 5/2	Req.	Req.	0

KENNEDY
INDUSTRIAL
Through flow air hose, 20m

Carry the fluid or air specified for the hose.



Material
PVC

Order code	Length	Colour	EU	SA	UK
KEN2585100K	20 m	Blue	3	0	50+

EU = Europe | SA = South Africa | UK = United Kingdom | Req. = request confirmation
Regional stock checked 12 Nov 2026 | 50+ = 50 or more

Dimensions in mm unless indicated

FLOW CONTROL

KENNEDY
INDUSTRIAL
Turn ball valves

Control the flow or pressure function specified for the valve or switch.



Order code	Thread	Variant	EU	SA	UK
KEN2597200K	1/8 in.	VAB1FM 1/4 TURN BALL VALVE G1/8-G1/8 F-M	0	0	0
KEN2597210K	1/4 in.	VAB2FM 1/4 TURN BALL VALVE G1/4-G1/4 F-M	0	0	40
KEN2597220K	3/8 in.	VAB3FM 1/4 TURN BALL VALVE G3/8-G3/8 F-M	Req.	0	0
KEN2597230K	1/2 in.	VAB4FM 1/4 TURN BALL VALVE G1/2-G1/2 F-M	0	0	9

KENNEDY
INDUSTRIAL
Dome head silencer

Reduce pneumatic exhaust noise within the listed application.



Material
Brass

Order code	Thread	EU	SA	UK
KEN2597000K	G1/8 (Hex) in.	0	0	4
KEN2597010K	G1/4 (Hex) in.	0	0	50+

KENNEDY
INDUSTRIAL
Piston rod clevis mountings

Mount or connect a compatible pneumatic cylinder.



Order code	Type	Variant	EU	SA	UK
KEN2943090A	Clevis Mounting	RM10/04 MINI-ISO PISTON ROD CLEVIS MOUNTING...	Req.	Req.	0
KEN2943100A	Clevis Mounting	RM25/04 MINI-ISO/VDMA PISTON ROD CLEVIS...	Req.	Req.	0
KEN2943101B	Clevis Mounting	HM40/26 ISO/VDMA PISTON ROD CLEVIS...	Req.	Req.	0
KEN2943102C	Clevis Mounting	HM50/26 ISO/VDMA PISTON ROD CLEVIS...	Req.	Req.	0

EU = Europe | SA = South Africa | UK = United Kingdom | Req. = request confirmation
Regional stock checked 12 Nov 2026 | 50+ = 50 or more

Dimensions in mm unless indicated

FLOW CONTROL

KENNEDY
INDUSTRIAL
Turn ball valves

Control the flow or pressure function specified for the valve or switch.



Order code	Thread	Variant	EU	SA	UK
KEN2597310K	1/4 in.	VB2FF 1/4 TURN BALL VALVE G1/4-G1/4 F-F	0	0	40
KEN2597320K	3/8 in.	VB3FF 1/4 TURN BALL VALVE G3/8-G3/8 F-F	0	0	0
KEN2597330K	1/2 in.	VB4FF 1/4 TURN BALL VALVE G1/2-G1/2 F-F	0	0	0
KEN2597340K	3/4 in.	VB6FF 1/4 TURN BALL VALVE G3/4-G3/4 F-F	0	0	0

KENNEDY
INDUSTRIAL
Electronic auto drain valve

Discharge collected condensate using the listed drain arrangement.



Body Material
Brass

Order code	Supply Voltage	EU	SA	UK
KEN2596200K	220 V	0	Req.	0
KEN2596210K	110 V	Req.	Req.	0

KENNEDY
INDUSTRIAL
Piston rod eye mountings

Mount or connect a compatible pneumatic cylinder.



Order code	Fit	Type / variant	EU	SA	UK
KEN2943200A	ISO 6431/VDMA 24562 cylinders mm	Rod Eye Mountings · KFKPRE10 10 × 32	Req.	Req.	0
KEN2943201B	ISO 6431/VDMA 24562 cylinders mm	Rod Eye Mountings · KFKPRE12 12 × 40	Req.	Req.	0
KEN2943203D	ISO 6431/VDMA 24562 cylinders mm	Rod Eye Mountings · KFKPRE20 20 × 80 -100	Req.	Req.	0

EU = Europe | SA = South Africa | UK = United Kingdom | Req. = request confirmation
Regional stock checked 12 Nov 2026 | 50+ = 50 or more

Dimensions in mm unless indicated

WELDING

KENNEDY
INDUSTRIAL
Butane soldering iron tips

Maintain or adapt a compatible soldering tool.



Order code	Tip	Length / variant	EU	SA	UK
KEN5169140K	2.4	2.4 mm · 2.4mm DOUBLE FLAT TIP TO SUIT 75BW	0	12	50+
KEN5169150K	3.2	3.2 mm · 3.2mm DOUBLE FLAT TIP TO SUIT 75BW	0	0	8
KEN5169160K	4.8	4.8 mm · 4.8mm DOUBLE FLAT TIP TO SUIT 75BW	0	Req.	50+
KEN5169170K	-	- · HOT AIR TIP TO SUIT 75BW	0	0	7

KENNEDY
INDUSTRIAL
309LSi stainless steel mig wire 15kg wire basket

Provide filler material for the welding process specified for the reference.

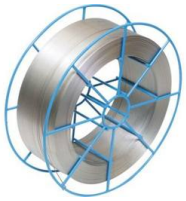

Order code	Material Type	EU	SA	UK
KEN8870570K	Stainless Steel	0	0	0

KENNEDY
INDUSTRIAL
FASTROD™ E6013 arc welding rods 5kg

Provide filler material for the welding process specified for the reference.



Order code	Diameter (mm)	Type	EU	SA	UK
KEN8913010K	2.5 mm	OK	3	15	50+
KEN8913020K	3.25 mm	Satinex	Req.	50+	50+
KEN8913030K	4 mm	Satinex	Req.	Req.	50+

KENNEDY
INDUSTRIAL
Tig torches complete with 4mtr cable

Direct the electrode and shielding gas for a compatible TIG welding setup.



Order code	Type	EU	SA	UK
KEN8853220K	Standard Torch	0	0	19

EU = Europe | SA = South Africa | UK = United Kingdom | Req. = request confirmation
Regional stock checked 12 Nov 2026 | 50+ = 50 or more

Dimensions in mm unless indicated

WELDING

KENNEDY
INDUSTRIAL
Butane soldering iron tips

Maintain or adapt a compatible soldering tool.



Order code	Tip	Length / variant	EU	SA	UK
KEN5169180K	-	- · FLAME TIP TO SUIT 75BW	0	0	38
KEN5169190K	-	- · HOT KNIFE TIP TO SUIT 75B W	0	0	0
KEN5169340K	2.4	2.4 mm · 2.4mm SINGLE FLAT TIP TO SUIT 125BW	0	0	1
KEN5169350K	1.0	1.0 mm	0	0	25

KENNEDY
INDUSTRIAL
316LSi stainless steel mig wire 15Kg wire basket

Provide filler material for the welding process specified for the reference.

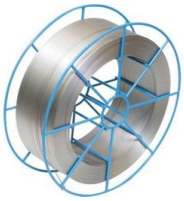

Material Type
Stainless Steel

Order code	Wire Diameter	EU	SA	UK
KEN8870540K	0.8 mm	0	0	1
KEN8870550K	1.0 mm	0	0	1

KENNEDY
INDUSTRIAL
Nozzle cleaner set

Maintain a compatible welding torch with the listed parts.



Order code	EU	SA	UK
KEN8832500K	Req.	Req.	Req.

KENNEDY
INDUSTRIAL
THK050 hot knife tip to suit 50BW Butaine soldering iron

Maintain or adapt a compatible soldering tool.



Order code	Tip	Type	EU	SA	UK
KEN5169070K	-	Soldering Iron Tip	0	0	0

EU = Europe | SA = South Africa | UK = United Kingdom | Req. = request confirmation
Regional stock checked 12 Nov 2026 | 50+ = 50 or more

Dimensions in mm unless indicated

WELDING

KENNEDY
INDUSTRIAL
Butane soldering iron tips

Maintain or adapt a compatible soldering tool.



Order code	Tip	Length / variant	EU	SA	UK
KEN5169360K	2.4	2.4 mm · 2.4mm DOUBLE FLAT TIP TO SUIT 125BW	0	0	6
KEN5169370K	3.2	3.2 mm · 3.2mm DOUBLE FLAT TIP TO SUIT 125BW	0	0	0
KEN5169380K	4.8	4.8 mm · 4.8mm DOUBLE FLAT TIP TO SUIT 125BW	0	0	50+
KEN5169390K	-	- · HOT AIR BLOWER TIP TO SUIT 125BW	0	0	1

KENNEDY
INDUSTRIAL
AC/DC TIG welding spares kit, 34 pieces

Maintain a compatible welding torch with the listed parts.



Order code	Pieces	Fit	EU	SA	UK
KEN8853400K	34 PCE	Type WP17/18/26	0	Req.	16

KENNEDY
INDUSTRIAL
Gas lens Bodies 17/18/26

Hold the electrode and provide the listed connection in a compatible TIG torch.



Order code	Bore Size	EU	SA	UK
KEN8857500K	1 mm	0	0	45
KEN8857510K	1.6 mm	0	0	21
KEN8857520K	2.4 mm	0	14	43
KEN8857530K	3.2 mm	0	0	47

KENNEDY
INDUSTRIAL
Twist grip electrode holders

Hold a compatible electrode in the specified welding setup.



Order code	Type	EU	SA	UK
KEN8856130K	Twist Grip Electrode Holder	0	0	0

EU = Europe | SA = South Africa | UK = United Kingdom | Req. = request confirmation
Regional stock checked 12 Nov 2026 | 50+ = 50 or more

Dimensions in mm unless indicated

WELDING

KENNEDY
INDUSTRIAL
Butane soldering iron tips

Maintain or adapt a compatible soldering tool.



Order code	Tip	Length / variant	EU	SA	UK
KEN5169400K	-	- · HOT AIR DEFLECTOR TIP TO SUIT 125BW	0	0	0
KEN5169410K	-	- · HOT KNIFE TIP TO SUIT 125BW	0	0	0

KENNEDY
INDUSTRIAL
TIG torch Bodies

Direct the electrode and shielding gas for a compatible TIG welding setup.



Order code	Type	Model Number	EU	SA	UK
KEN8856550K	FlexiTorch Body	WP26	0	0	50+

KENNEDY
INDUSTRIAL
Double flat soldering iron tips (chisel tip) to suit 50BW Sildering iron

Maintain or adapt a compatible soldering tool.



Order code	Tip	Length	EU	SA	UK
KEN5169050K	2.4	2.4 mm	0	0	0

KENNEDY
INDUSTRIAL
Sainless steel electrode S316L

Provide filler material for the welding process specified for the reference.



Order code	Type	EU	SA	UK
KEN8911100K	Fastex	Req.	Req.	0
KEN8911110K	Zodian Universal	Req.	Req.	3

EU = Europe | SA = South Africa | UK = United Kingdom | Req. = request confirmation
Regional stock checked 12 Nov 2026 | 50+ = 50 or more

WELDING

KENNEDY
INDUSTRIAL
Gas lens ceramic cups

Direct shielding gas at the weld using a compatible torch.



Order code	Size	EU	SA	UK
KEN8857610K	No.7	0	8	50+
KEN8857620K	No.6	0	1	50+
KEN8857630K	No.5	0	0	50+
KEN8857640K	No.4	0	0	8

KENNEDY
INDUSTRIAL
Acetylene regulator

Control the flow or pressure function specified for the valve or switch.



Order code	Gas Type	EU	SA	UK
KEN8844200K	Acetylene	0	6	50+

KENNEDY
INDUSTRIAL
Gas lens Heatshield

Direct shielding gas at the weld using a compatible torch.

Order code	Fit	Type	EU	SA	UK
KEN8857560K	Type WP17/18/26	Standard Heatshield	0	46	50+

KENNEDY
INDUSTRIAL
Single stage two gauge oxygen regulator

Control the flow or pressure function specified for the valve or switch.



Order code	Maximum Outlet Pressure	EU	SA	UK
KEN8844120K	10 Bar	0	0	50+
KEN8844140K	4 Bar	0	0	50+

EU = Europe | SA = South Africa | UK = United Kingdom | Req. = request confirmation
Regional stock checked 12 Nov 2026 | 50+ = 50 or more

Dimensions in mm unless indicated

WELDING

KENNEDY
INDUSTRIAL
Gas lens ceramic cups

Direct shielding gas at the weld using a compatible torch.



Order code	Size	EU	SA	UK
KEN8857650K	No.10	0	27	50+

KENNEDY
INDUSTRIAL
Standard length ceramic cups

Direct shielding gas at the weld using a compatible torch.



Order code	Size	EU	SA	UK
KEN8857340K	No.6	0	23	50+
KEN8857350K	No.5	0	0	50+
KEN8857360K	No.4	0	0	50+

KENNEDY
INDUSTRIAL
Euro connection MIG welding torch liners

Guide suitable welding wire through a compatible torch.



Order code	Length	Colour	EU	SA	UK
KEN8837010K	3 m	Blue	0	0	12
KEN8837020K	4 m	Blue	0	0	49
KEN8837040K	3 m	Red	0	0	50+
KEN8837050K	4 m	Red	0	0	50+

KENNEDY
INDUSTRIAL
TURBOROD™ E7018 welding rods

Provide filler material for the welding process specified for the reference.



Order code	Type	EU	SA	UK
KEN8915110K	Vodex	Req.	Req.	Req.
KEN8915120K	Zodian Universal	0	37	50+
KEN8915130K	Nicrex	0	0	50+

EU = Europe | SA = South Africa | UK = United Kingdom | Req. = request confirmation
Regional stock checked 12 Nov 2026 | 50+ = 50 or more

Dimensions in mm unless indicated

WELDING

KENNEDY
INDUSTRIAL
MIG contact tips

Guide compatible welding wire through a suitable MIG torch.



Order code	For Wire Size	Ø / variant	EU	SA	UK
KEN8837200K	0.8 mm	8 mm · Standard- E-Cu, for use with wire size 0.8mm	0	0	50+
KEN8837220K	0.8 mm	8 mm · Heavy Duty-Cu Cr Zr, for use with wire size...	0	0	50+
KEN8837240K	0.8 mm	6 mm	0	0	50+
KEN8837300K	1.0 mm	8 mm · Standard- E-Cu, for use with wire size 1.0mm	Req.	Req.	Req.

KENNEDY
INDUSTRIAL
Back caps

Retain the electrode assembly in a compatible TIG torch.



Order code	Length	Type	EU	SA	UK
KEN8857700K	112 mm	Long Back Cap	0	0	50+
KEN8857710K	24 mm	Short Back Cap	0	18	50+

KENNEDY
INDUSTRIAL
Professional Desoldering tool

Maintain or adapt a compatible soldering tool.



Order code	Length	Weight	EU	SA	UK
KEN5168500K	190 mm	60 g	0	Req.	4

KENNEDY
INDUSTRIAL
TIG torch standard collets

Hold the electrode and provide the listed connection in a compatible TIG torch.



Order code	Bore Size	EU	SA	UK
KEN8857210K	1.0 mm	0	0	50+
KEN8857220K	1.6 mm	0	0	50+
KEN8857230K	2.4 mm	50+	0	50+
KEN8857240K	3.2 mm	0	21	50+

EU = Europe | SA = South Africa | UK = United Kingdom | Req. = request confirmation
Regional stock checked 12 Nov 2026 | 50+ = 50 or more

Dimensions in mm unless indicated

WELDING

KENNEDY
INDUSTRIAL
MIG contact tips

Guide compatible welding wire through a suitable MIG torch.



Order code	For Wire Size	Ø / variant	EU	SA	UK
KEN8837320K	1.0 mm	8 mm · Heavy Duty-Cu Cr Zr, for use with wire size 1.0mm	0	0	50+
KEN8837360K	1.0 mm	6 mm	0	0	50+
KEN8837400K	1.2 mm	8 mm	0	0	50+

KENNEDY
INDUSTRIAL
308LSi stainless steel MIG wire reels, 15KG

Provide filler material for the welding process specified for the reference.



Material Type
Stainless Steel

Order code	Wire Diameter	EU	SA	UK
KEN8870520K	0.8 mm	0	0	3
KEN8870530K	1.0 mm	0	0	0

KENNEDY
INDUSTRIAL
Helping hands magnifier and clamp

Maintain or adapt a compatible soldering tool.



Order code	Fit	Type	EU	SA	UK
KEN5161800K	Soldering Irons	Clamp & Magnifier	2	39	50+

KENNEDY
INDUSTRIAL
Standard collet Bodies

Hold the electrode and provide the listed connection in a compatible TIG torch.

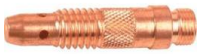

Order code	Bore Size	EU	SA	UK
KEN8857250K	3.2 mm	0	0	50+
KEN8857260K	1 mm	0	0	50+
KEN8857270K	1.6 mm	0	0	50+
KEN8857280K	2.4 mm	0	0	50+

EU = Europe | SA = South Africa | UK = United Kingdom | Req. = request confirmation
Regional stock checked 12 Nov 2026 | 50+ = 50 or more

Dimensions in mm unless indicated

WELDING

KENNEDY
INDUSTRIAL
PVC welding curtains

Ask us to confirm the exact standard reference before ordering. Screen a welding area within the curtain's stated protection limits.



Product Material
PVC

Width
1300 mm

Order code	Height	Colour	EU	SA	UK
KEN8858640K	1800 mm	Dark Green	0	0	50+
KEN8858660K	2400 mm	Dark Green	0	0	50+
KEN8858680K	2800 mm	Dark Green	0	0	50+
KEN8858940K	1800 mm	Green	0	0	50+

KENNEDY
INDUSTRIAL
Butane soldering iron kit, 8 pieces

Make or rework suitable soldered joints.



Order code	Pieces	Type	EU	SA	UK
KEN5169320K	8	Soldering Tool Kit	1	11	50+

KENNEDY
INDUSTRIAL
MIG tip adaptors, M6

Torch compatibility needs confirmation before ordering. Connect a compatible contact tip to the specified welding torch.



Order code	Thread	Length	EU	SA	UK
KEN8837500K	M6	35 mm	0	0	50+

KENNEDY
INDUSTRIAL
TFP050 fine tip to suit the 50BW butane soldering iron

Maintain or adapt a compatible soldering tool.



Order code	Fit	Type	EU	SA	UK
KEN5169060K	50BW Soldering Iron	Soldering Iron Tip	0	0	0

EU = Europe | SA = South Africa | UK = United Kingdom | Req. = request confirmation
Regional stock checked 12 Nov 2026 | 50+ = 50 or more

Dimensions in mm unless indicated

WELDING

KENNEDY
INDUSTRIAL
PVC welding curtains

Ask us to confirm the exact standard reference before ordering. Screen a welding area within the curtain's stated protection limits.



Product Material
PVC

Width
1300 mm

Order code	Height	Colour	EU	SA	UK
KEN8858960K	2400 mm	Green	0	0	21

KENNEDY
INDUSTRIAL
TIG torch Bodies

Direct the electrode and shielding gas for a compatible TIG welding setup.



Order code	Type	Model Number	EU	SA	UK
KEN8856500K	Standard Torch Body	WP17	0	0	50+
KEN8856510K	FlexiTorch Body	WP17	0	0	50+
KEN8856520K	WP18 Standard Torch Body	WP18	0	0	0
KEN8856540K	WP26 Standard Torch Body	WP26	0	0	43

KENNEDY
INDUSTRIAL
MIG torch nozzles

Direct shielding gas at the weld using a compatible torch.



Order code	Ø	Length	EU	SA	UK
KEN8837610K	15 mm	57 mm	0	0	50+
KEN8837620K	16 mm	84 mm	0	0	34

EU = Europe | SA = South Africa | UK = United Kingdom | Req. = request confirmation
Regional stock checked 12 Nov 2026 | 50+ = 50 or more

Dimensions in mm unless indicated

WELDING

KENNEDY
INDUSTRIAL
Standard length ceramic cups

Direct shielding gas at the weld using a compatible torch.



Order code	Size	EU	SA	UK
KEN8857300K	No.12	0	0	50+
KEN8857310K	No.10	0	0	50+
KEN8857320K	No.8	0	0	50+
KEN8857330K	No.7	0	0	50+

KENNEDY
INDUSTRIAL
CASTROD™ S-NFC cast iron welding rods 1kg

Provide filler material for the welding process specified for the reference.



Order code	Diameter (mm)	EU	SA	UK
KEN8911220K	2.5 mm	0	0	6
KEN8911230K	3.2 mm	0	0	3
KEN8911240K	4 mm	0	0	11

KENNEDY
INDUSTRIAL
PVC welding curtains, amber

Ask us to confirm the exact standard reference before ordering. Screen a welding area within the curtain's stated protection limits.



Product Material
PVC

Width
1300 mm

Order code	Height	EU	SA	UK
KEN8858740K	1800 mm	0	0	50+
KEN8858780K	2400 mm	0	0	6

EU = Europe | SA = South Africa | UK = United Kingdom | Req. = request confirmation
Regional stock checked 12 Nov 2026 | 50+ = 50 or more

Dimensions in mm unless indicated

ELECTRICAL SUPPLIES

KENNEDY
INDUSTRIAL

Standard insulated ring terminals

Connect compatible conductors using the specified termination.



Tab Width
6.6 mm

Order code	Tab Length	Fork/Ring Tab Size	EU	SA	UK
KEN5152510K	17.8 mm	3.7 mm	0	0	30
KEN5152520K	21.8 mm	4 mm	0	0	18
KEN5152530K	21.8 mm	5 mm	0	10	41
KEN5152540K	26.8 mm	6 mm	0	11	50+

KENNEDY
INDUSTRIAL

Standard insulated ring terminals, red

Connect compatible conductors using the specified termination.



Tab Width
5.5 mm

Order code	Fork/Ring Tab Size	EU	SA	UK
KEN5152400K	3 mm	0	33	5
KEN5152410K	3.7 mm	0	0	0
KEN5152420K	4 mm	0	16	38
KEN5152430K	5 mm	0	4	50+

KENNEDY
INDUSTRIAL

Site plugs & sockets

Connect compatible electrical equipment to the stated supply.



Order code	Variant	EU	SA	UK
KEN2801110K	110V 16A MALE 3 PIN PLUG	Req.	Req.	50+
KEN2801115K	240V 16A MALE 3 PIN PLUG	Req.	Req.	50+
KEN2801120K	110V 16A FEMALE 3 PIN SOCKET	Req.	Req.	2
KEN2801125K	240V 16A FEMALE 3 PIN SOCKET	Req.	Req.	0

KENNEDY
INDUSTRIAL

Standard insulated terminals - piggy back Push-on

Connect compatible conductors using the specified termination.



Order code	Pieces	Colour	EU	SA	UK
KEN5153730K	100	Red	10	0	10

EU = Europe | SA = South Africa | UK = United Kingdom | Req. = request confirmation
Regional stock checked 12 Nov 2026 | 50+ = 50 or more

Dimensions in mm unless indicated

ELECTRICAL SUPPLIES

KENNEDY
INDUSTRIAL
Standard insulated ring terminals

Connect compatible conductors using the specified termination.



Tab Width
12 mm

Order code	Tab Length	Fork/Ring Tab Size	EU	SA	UK
KEN5152550K	26.8 mm	8 mm	0	7	25
KEN5152560K	30.5 mm	10 mm	0	4	6
KEN5152570K	35.4 mm	12 mm	0	0	2
KEN5152600K	22.7 mm	3 mm	0	0	3

KENNEDY
INDUSTRIAL
Standard insulated ring terminals, red

Connect compatible conductors using the specified termination.



Tab Width
11.6 mm

Order code	Fork/Ring Tab Size	EU	SA	UK
KEN5152440K	6 mm	0	Req.	50+
KEN5152450K	8 mm	0	7	16
KEN5152460K	10 mm	0	0	50+

KENNEDY
INDUSTRIAL
Quick connect plugs

Connect compatible electrical equipment to the stated supply.



Order code	Ingress Protection Rating (IP Rating)	Variant	EU	SA	UK
KEN2801510K	IP44	110V 3P MALE	Req.	0	50
KEN2801520K	IP44	110V 3P FEMALE	Req.	Req.	50+
KEN2801560K	IP44	240V 3P MALE	Req.	0	35
KEN2801570K	IP44	240V 3P FEMALE	Req.	5	3

KENNEDY
INDUSTRIAL
Standard insulated terminals - male tab

Connect compatible conductors using the specified termination.



Tab Width
0.8 mm

Order code	Colour	EU	SA	UK
KEN5153700K	Red	0	11	24
KEN5153710K	Blue	0	4	22
KEN5153720K	Yellow	0	13	19

EU = Europe | SA = South Africa | UK = United Kingdom | Req. = request confirmation
Regional stock checked 12 Nov 2026 | 50+ = 50 or more

Dimensions in mm unless indicated

ELECTRICAL SUPPLIES

KENNEDY
INDUSTRIAL
Standard insulated ring terminals

Connect compatible conductors using the specified termination.



Tab Width
7.2 mm

Order code	Tab Length	Fork/Ring Tab Size	EU	SA	UK
KEN5152620K	23.2 mm	4 mm	0	0	44
KEN5152630K	27.3 mm	5 mm	0	0	13
KEN5152640K	29.5 mm	6 mm	8	27	34
KEN5152650K	34.5 mm	8 mm	0	Req.	22

KENNEDY
INDUSTRIAL
110V open drum cable reels

Connect compatible electrical equipment to the stated supply.



Order code	Cable Length	EU	SA	UK
KEN2812840K	40 m	Req.	Req.	Req.

KENNEDY
INDUSTRIAL
Crimp terminal kit, Spades/Bullets/Butt connectors, 300 pieces

Connect compatible conductors using the specified termination.



Order code	Pieces	EU	SA	UK
KEN5155610K	300	1	29	30

KENNEDY
INDUSTRIAL
Standard insulated terminals - blade

Connect compatible conductors using the specified termination.



Blade Diameter
1.9 mm

Tab Width
1.9 mm

Order code	Colour	Length	EU	SA	UK
KEN5152010K	Red	18.4 mm	0	5	1
KEN5152060K	Blue	18.4 mm	0	0	0
KEN5152100K	Yellow	10 mm	0	8	0

EU = Europe | SA = South Africa | UK = United Kingdom | Req. = request confirmation
Regional stock checked 12 Nov 2026 | 50+ = 50 or more

Dimensions in mm unless indicated

ELECTRICAL SUPPLIES

KENNEDY
INDUSTRIAL
Standard insulated ring terminals

Connect compatible conductors using the specified termination.



Tab Width
15 mm

Order code	Tab Length	Fork/Ring Tab Size	EU	SA	UK
KEN5152660K	34.5 mm	10 mm	0	0	35
KEN5152670K	39.1 mm	12 mm	0	0	36

KENNEDY
INDUSTRIAL
Standard insulated terminals - fork

Connect compatible conductors using the specified termination.



Order code	Fork/Ring Tab Size	Colour	EU	SA	UK
KEN5152340K	5.0 mm	Yellow	0	0	12
KEN5152350K	6.0 mm	Yellow	0	0	0

KENNEDY
INDUSTRIAL
Crimp terminal kit, 240 pieces

Connect compatible conductors using the specified termination.



Order code	Pieces	EU	SA	UK
KEN5155620K	240	2	27	32

KENNEDY
INDUSTRIAL
Spare bulbs - halogen

Illuminate the area specified for the light.



Case Material
Glass

Order code	Body Colour	EU	SA	UK
KEN2823100K	Clear	0	0	27

EU = Europe | SA = South Africa | UK = United Kingdom | Req. = request confirmation
Regional stock checked 12 Nov 2026 | 50+ = 50 or more

Dimensions in mm unless indicated

ELECTRICAL SUPPLIES

KENNEDY
INDUSTRIAL

Standard insulated terminals - fork

Connect compatible conductors using the specified termination.



Order code	Fork/Ring Tab Size	Colour	EU	SA	UK
KEN5152200K	3.2 mm	Red	0	2	34
KEN5152210K	3.5 mm	Red	0	0	0
KEN5152220K	4.0 mm	Red	0	8	3
KEN5152230K	5.0 mm	Red	0	9	50+

KENNEDY
INDUSTRIAL

4-Way junction Box with cable & plug

Connect compatible electrical equipment to the stated supply.



Order code	Type	Colour	EU	SA	UK
KEN2822600K	Junction Box	Yellow	Req.	Req.	12

KENNEDY
INDUSTRIAL

Heat shrink tubing kits

Protect, organise or route suitable wiring as specified for the reference.



Order code	Length	Colour	EU	SA	UK
KEN5156800K	35 m	-	0	6	2
KEN5156900K	-	Multi	50+	50+	45
KEN5156910K	45 m	Multi	23	50+	50+

KENNEDY
INDUSTRIAL

Standard insulated terminals - female Push-on

Connect compatible conductors using the specified termination.



Order code	Colour	EU	SA	UK
KEN5153000K	Red	0	4	10
KEN5153010K	Blue	0	Req.	50+
KEN5153020K	Yellow	0	10	50+

EU = Europe | SA = South Africa | UK = United Kingdom | Req. = request confirmation
Regional stock checked 12 Nov 2026 | 50+ = 50 or more

Dimensions in mm unless indicated

ELECTRICAL SUPPLIES

KENNEDY
INDUSTRIAL
Standard insulated terminals - fork

Connect compatible conductors using the specified termination.



Order code	Fork/Ring Tab Size	Colour	EU	SA	UK
KEN5152240K	6.0 mm	Red	0	4	19
KEN5152260K	3.0 mm	Blue	0	0	18
KEN5152270K	3.5 mm	Blue	0	0	12
KEN5152280K	4.0 mm	Blue	0	18	37

KENNEDY
INDUSTRIAL
Cable tie gun

Protect, organise or route suitable wiring as specified for the reference.



Order code	Suitable For	EU	SA	UK
KEN5168400K	Nylon cable ties	4	22	50+

KENNEDY
INDUSTRIAL
Insulated terminals, butt connector

Connect compatible conductors using the specified termination.



Order code	Colour	EU	SA	UK
KEN5152900K	Red	0	50+	50+
KEN5152910K	Blue	0	25	50+
KEN5152920K	Yellow	0	32	33

KENNEDY
INDUSTRIAL
Standard insulated terminals - female socket

Connect compatible conductors using the specified termination.



Blade Diameter
4.0 mm

Order code	Colour	EU	SA	UK
KEN5153100K	Red	0	13	50+
KEN5153110K	Blue	0	0	34
KEN5153130K	Yellow	0	9	0

EU = Europe | SA = South Africa | UK = United Kingdom | Req. = request confirmation
Regional stock checked 12 Nov 2026 | 50+ = 50 or more

Dimensions in mm unless indicated

ELECTRICAL SUPPLIES

KENNEDY
INDUSTRIAL
Standard insulated terminals - fork

Connect compatible conductors using the specified termination.



Order code	Fork/Ring Tab Size	Colour	EU	SA	UK
KEN5152290K	5.0 mm	Blue	0	0	50+
KEN5152300K	6.0 mm	Blue	0	0	4
KEN5152320K	3.0 mm	Yellow	0	0	8
KEN5152330K	4.0 mm	Yellow	0	20	1

KENNEDY
INDUSTRIAL
Cables for site use

Connect compatible electrical equipment to the stated supply.



Order code	Colour	EU	SA	UK
KEN2822500K	Yellow	Req.	Req.	50+
KEN2822520K	Blue	Req.	0	30

KENNEDY
INDUSTRIAL
Push-on female connector terminals

Connect compatible conductors using the specified termination.



Order code	Colour	EU	SA	UK
KEN5151500K	Blue	0	15	23
KEN5151520K	Red	0	11	50+
KEN5151540K	Yellow	0	9	7

KENNEDY
INDUSTRIAL
Standard insulated terminals - male bullet

Connect compatible conductors using the specified termination.



Order code	Colour	Blade Diameter	EU	SA	UK
KEN5153500K	Red	4.0 mm	0	13	50+
KEN5153510K	Blue	4.0 mm	0	0	46
KEN5153520K	Blue	5.0 mm	0	0	17
KEN5153530K	Yellow	5.0 mm	0	0	0

EU = Europe | SA = South Africa | UK = United Kingdom | Req. = request confirmation
Regional stock checked 12 Nov 2026 | 50+ = 50 or more

Dimensions in mm unless indicated

OTHER INDUSTRIAL

KENNEDY
INDUSTRIAL

Industrial rectangular key steel, metric

Provide material for a matching shaft-and-hub key.



Material
Steel

Order code	L × W × H	EU	SA	UK
KEN4210850K	300 × 5 × 8 mm	0	0	17
KEN4210870K	300 × 7 × 8 mm	0	13	50+
KEN4211080K	300 × 8 × 10 mm	0	Req.	50+
KEN4211280K	300 × 8 × 12 mm	0	27	50+

KENNEDY
INDUSTRIAL

Identity discs

Identify keys, equipment or other suitable items.



Order code	Material	Variant	EU	SA	UK
KEN9371030K	Aluminium	Identity Discs, Aluminium, 30mm, 5mm Hole, Single	50+	Req.	50+
KEN9371130K	Aluminium	Inditity Discs, Aluminium, 30mm, Box of 100	14	0	18
KEN9372030K	Brass	Identity Discs, Brass, 30mm, 5mm Hole, Single	0	50+	50+
KEN9372130K	Brass	Inditity Discs, Brass, 30mm, Box of 100	0	0	8

KENNEDY
INDUSTRIAL

Precut alignment shims - 304 stainless steel

Set or adjust a clearance using suitable shim material.



Order code	Variant	EU	SA	UK
KEN9653320K	125mm(W) × 125mm(L) × 0.1mm	Req.	Req.	0
KEN9653560K	200mm(W) × 200mm(L) × 2mm	Req.	Req.	0

KENNEDY
INDUSTRIAL

Tool wallet 240mm X 50mmX 50mm deep red

Provide the listed printed reference information.

Image unavailable

Order code	EU	SA	UK
KEN9886150K	Req.	Req.	Req.

EU = Europe | SA = South Africa | UK = United Kingdom | Req. = request confirmation
Regional stock checked 12 Nov 2026 | 50+ = 50 or more

Dimensions in mm unless indicated

OTHER INDUSTRIAL

KENNEDY
INDUSTRIAL

Industrial rectangular key steel, metric

Provide material for a matching shaft-and-hub key.



Material
Steel

Order code	L × W × H	EU	SA	UK
KEN4211300K	300 × 10 × 12 mm	0	Req.	34
KEN4211490K	300 × 9 × 14 mm	0	Req.	35
KEN4211610K	300 × 10 × 16 mm	0	12	50
KEN4211910K	300 × 11 × 18 mm	0	0	27

KENNEDY
INDUSTRIAL

Industrial key steel - inch rectangular

Provide material for a matching shaft-and-hub key.



Material
Steel

Order code	L × W × H	EU	SA	UK
KEN4214230K	12in. × 1/4in. × 3/8in.	0	0	14

KENNEDY
INDUSTRIAL

Plastic case for precision EQ.SET

Provide the listed printed reference information.

Image unavailable

Order code	EU	SA	UK
KEN9881401K	Req.	Req.	50+

KENNEDY
INDUSTRIAL

Rectangular - inch

Provide material for a matching shaft-and-hub key.



Material
Steel

Order code	L × W × H	EU	SA	UK
KEN4214440K	12in. × 5/16in. × 5/8in.	Req.	Req.	0

EU = Europe | SA = South Africa | UK = United Kingdom | Req. = request confirmation
Regional stock checked 12 Nov 2026 | 50+ = 50 or more

Dimensions in mm unless indicated

OTHER INDUSTRIAL

KENNEDY
INDUSTRIAL
Industrial rectangular key steel, metric

Provide material for a matching shaft-and-hub key.



Material
Steel

Order code	L × W × H	EU	SA	UK
KEN4212120K	300 × 12 × 20 mm	0	0	34
KEN4212400K	300 × 14 × 22 mm	0	0	14
KEN4212420K	300 × 14 × 25 mm	0	0	22
KEN4212550K	300 × 16 × 28 mm	0	0	0

KENNEDY
INDUSTRIAL
Industrial key steel - metric square

Provide material for a matching shaft-and-hub key.



Material
Steel

Order code	L × W × H	EU	SA	UK
KEN4210500K	300mm × 4mm / 6mm / 8mm / 10mm / 12mm / 5mm × 5mm / 8mm / 10mm / 12mm / 4mm / 6mm	Req.	Req.	46

KENNEDY
INDUSTRIAL
Plastic covers

Pack, protect or present suitable items.



Material
PVC

Order code	Length	Width	EU	SA	UK
KEN9882900K	305 mm	105 mm	Req.	Req.	Req.
KEN9882920K	250 mm	95 mm	Req.	Req.	Req.
KEN9882940K	190 mm	75 mm	Req.	Req.	Req.

KENNEDY
INDUSTRIAL
Spare key & lock for KEN5944865K & KEN5944825K

A component or accessory for the specified tool.



Material
Steel

Order code	Key Type	EU	SA	UK
SPR5679504K	Spare Key	0	0	8

EU = Europe | SA = South Africa | UK = United Kingdom | Req. = request confirmation
Regional stock checked 12 Nov 2026 | 50+ = 50 or more

Dimensions in mm unless indicated

OTHER INDUSTRIAL

KENNEDY
INDUSTRIAL

Industrial rectangular key steel, metric

Provide material for a matching shaft-and-hub key.



Material
Steel

Order code	L × W × H	EU	SA	UK
KEN4212650K	300 × 18 × 32 mm	0	0	4
KEN4212700K	300 × 20 × 36 mm	0	0	0

KENNEDY
INDUSTRIAL

Galvanised drip trays

Contain leaks or spills from suitable stored containers.



Capacity
5 L

Material
Steel

Order code	W × D × H	EU	SA	UK
KEN5404210K	540 × 345 × 50 mm	0	23	21
KEN5404250K	665 × 560 × 50 mm	0	7	50

KENNEDY
INDUSTRIAL

Lock line for case KEN5944865K & KEN5944825K

Secure a compatible hasp or locking point.



Order code	EU	SA	UK
SPR5679505K	0	0	17

KENNEDY
INDUSTRIAL

QP35x200 transparent plastic cases

Provide the listed printed reference information.

Image unavailable

Order code	EU	SA	UK
KEN9883380K	Req.	Req.	Req.

EU = Europe | SA = South Africa | UK = United Kingdom | Req. = request confirmation
Regional stock checked 12 Nov 2026 | 50+ = 50 or more

Dimensions in mm unless indicated

OTHER INDUSTRIAL

KENNEDY
INDUSTRIAL

Chain separators

Carry out the vehicle-maintenance task specified for the reference.



Order code	Chain Capacity	EU	SA	UK
KEN5881010K	9.525mm - 15.875mm	5	33	50+
KEN5881020K	19.05mm - 31.75mm	2	26	50+

KENNEDY
INDUSTRIAL

Galvanised drip trays with mesh

Contain leaks or spills from suitable stored containers.



Capacity
5 L

Material
Steel

Order code	W × D × H	EU	SA	UK
KEN5404220K	540 × 345 × 50 mm	0	0	5
KEN5404260K	665 × 560 × 50 mm	0	6	10

KENNEDY
INDUSTRIAL

Permanent markers

Mark or lay out the work using the listed medium.



Body Material
Plastic

Line Width
2.0 mm

Order code	Body Colour	EU	SA	UK
KEN7345020K	Black	Req.	Req.	Req.
KEN7345040K	Red	Req.	Req.	Req.
KEN7345060K	Blue	Req.	Req.	Req.
KEN7345070K	Green	Req.	Req.	Req.

KENNEDY
INDUSTRIAL

Square - inch

Provide material for a matching shaft-and-hub key.



Material
Steel

Order code	L × W × H	EU	SA	UK
KEN4213600K	12in. × 15/16in. × 15/16in.	Req.	Req.	0

EU = Europe | SA = South Africa | UK = United Kingdom | Req. = request confirmation
Regional stock checked 12 Nov 2026 | 50+ = 50 or more

Dimensions in mm unless indicated

OTHER INDUSTRIAL

KENNEDY
INDUSTRIAL

Clear PVC wallet 400X210mm 200MICRONS

Pack, protect or present suitable items.

Image unavailable

Finish
Clear

Material
PVC

Order code	Size	Type	EU	SA	UK
KEN9883000K	400mm × 210mm	Plastic Pocket	Req.	Req.	50+

KENNEDY
INDUSTRIAL

FP10x105 transparent plastic cases

Provide the listed printed reference information.

Image unavailable

Order code	EU	SA	UK
KEN9883300K	Req.	Req.	Req.

KENNEDY
INDUSTRIAL

Industrial key steel, square, imperial

Provide material for a matching shaft-and-hub key.



Material
Steel

Order code	L × W × H	EU	SA	UK
KEN4213160K	12in. × 1/4in. × 1/4in.	0	3	50+

EU = Europe | SA = South Africa | UK = United Kingdom | Req. = request confirmation
Regional stock checked 12 Nov 2026 | 50+ = 50 or more

Dimensions in mm unless indicated

OTHER INDUSTRIAL

KENNEDY
INDUSTRIAL

Form B square engineer's keys, 2mm x 300mm

Provide material for a matching shaft-and-hub key.



Material
Steel

Order code	L × W × H	EU	SA	UK
KEN4210080K	300 × 8 × 8 mm	0	39	50+

KENNEDY
INDUSTRIAL

French chalk

Mark or lay out the work using the listed medium.



Order code	Type	Colour	EU	SA	UK
KEN9101000K	French Chalk Flat Sticks	White	Req.	Req.	6

KENNEDY
INDUSTRIAL

Kennedy 5"x7.1/2" GRIPSEAL bags (PK-1000)

Provide the listed printed reference information.



Order code	EU	SA	UK
KEN9887250K	Req.	Req.	50+

EU = Europe | SA = South Africa | UK = United Kingdom | Req. = request confirmation
Regional stock checked 12 Nov 2026 | 50+ = 50 or more

Dimensions in mm unless indicated

POWER TOOLS

KENNEDY
INDUSTRIAL
Backing pads - flexible

Support or fit a compatible abrasive or grinder attachment.



Material
Nylon

Order code	Weight	Thread / variant	EU	SA	UK
KEN2802010K	60 g	M10 · 20015, Backing Pad, 100mm	0	1	25
KEN2802030K	60 g	M10 · 20020, Backing Pad, 100mm	1	0	50+
KEN2802050K	70 g	3/8"	0	0	50+
KEN2802110K	80 g	M10	1	8	39

KENNEDY
INDUSTRIAL
Pin spanners

Support or fit a compatible abrasive or grinder attachment.



Order code	Colour	Weight	EU	SA	UK
KEN2802710K	Silver	100 g	0	0	2

KENNEDY
INDUSTRIAL
HSS type annular mag drill hole cutter short - 6 piece set

Cut circular holes in suitable material.



Cutter Material
M2 High Speed Steel

Depth of Cut
25mm

Order code	Length	Type	EU	SA	UK
KEN2883000K	60 mm	Multi-Tooth Cutter Set	5	18	9

KENNEDY
INDUSTRIAL
Sander polisher support pads

Support or fit a compatible abrasive or grinder attachment.



Order code	Thread	Type	EU	SA	UK
KEN2805220K	M14	Support Pad	0	0	12

EU = Europe | SA = South Africa | UK = United Kingdom | Req. = request confirmation
Regional stock checked 12 Nov 2026 | 50+ = 50 or more

Dimensions in mm unless indicated

POWER TOOLS

KENNEDY
INDUSTRIAL

Backing pads - flexible

Support or fit a compatible abrasive or grinder attachment.



Material
Nylon

Order code	Weight	Thread / variant	EU	SA	UK
KEN2802130K	80 g	M14	1	20	50+
KEN2802210K	100 g	5/8"	0	0	0
KEN2802230K	100 g	M14	1	0	50+
KEN2802310K	180 g	5/8"	0	Req.	35

KENNEDY
INDUSTRIAL

18" vernier caliper BOX

Store and organise the tools or parts suited to the listed storage format.



Order code	EU	SA	UK
KEN9881460K	Req.	Req.	8

KENNEDY
INDUSTRIAL

Morse taper to Weldon shank adaptors

Cut circular holes in suitable material.



Order code	Length	Type	EU	SA	UK
KEN2884130K	156 mm	Adaptor No.3 Morse Taper	0	13	4

KENNEDY
INDUSTRIAL

Series PF - router cutter - straight plunge template bits

Machine the profile specified for the cutter with a compatible router.



Angle
N/A °

Finish / coating
TCT

Order code	Length	Type	EU	SA	UK
KEN2871940K	63 mm	Straight Plunging Bits	Req.	0	0

EU = Europe | SA = South Africa | UK = United Kingdom | Req. = request confirmation
Regional stock checked 12 Nov 2026 | 50+ = 50 or more

Dimensions in mm unless indicated

POWER TOOLS

KENNEDY
INDUSTRIAL
Backing pads - flexible

Support or fit a compatible abrasive or grinder attachment.



Material
Nylon

Order code	Weight	Thread / variant	EU	SA	UK
KEN2802330K	180 g	M14	0	0	48
KEN2802350K	150 g	5/8"	0	0	3
KEN2802370K	150 g	M14	0	0	0

KENNEDY
INDUSTRIAL
Pin spanners

Support or fit a compatible abrasive or grinder attachment.



Order code	Colour	Weight	EU	SA	UK
KEN2802590K	Yellow	110 g	0	0	8
KEN2802610K	White	110 g	0	0	0
KEN2802670K	Black	110 g	0	0	25
KEN2802690K	Red	110 g	0	0	50+

KENNEDY
INDUSTRIAL
Pilot pins

Cut circular holes in suitable material.



Cutter Material
Steel

Depth of Cut
25mm

Order code	Length	Cutting Diameter	EU	SA	UK
KEN2884010K	77 mm	13-52 mm	39	50+	50+
KEN2884020K	102 mm	13-52 mm	15	50+	50+
KEN2884050K	77 mm	12 mm	6	0	50+
KEN2884060K	102 mm	12 mm	0	11	7

KENNEDY
INDUSTRIAL
Tie cord bonnet support pads

Support or fit a compatible abrasive or grinder attachment.



Material
Plastic

Order code	Thread	Type	EU	SA	UK
KEN2804030K	M14	Support Pad	0	1	1

EU = Europe | SA = South Africa | UK = United Kingdom | Req. = request confirmation
Regional stock checked 12 Nov 2026 | 50+ = 50 or more

Dimensions in mm unless indicated

POWER TOOLS

KENNEDY
INDUSTRIAL
Backing pads - Hook-n-Loop

Support or fit a compatible abrasive or grinder attachment.



Order code	Thread	Fit	EU	SA	UK
KEN2803110K	M14	Kennedy 115mm Hook-n-Loop Sanding Disc	0	0	40
KEN2803210K	5/8"	Kennedy 125mm Hook-n-Loop Sanding Disc	0	0	0
KEN2803230K	M14	Kennedy 125mm Hook-n-Loop Sanding Disc	0	0	23
KEN2803310K	5/8"	Kennedy 150mm Hook-n-Loop Sanding Disc	0	0	3

KENNEDY
INDUSTRIAL
Backing pads - Stick-it

Support or fit a compatible abrasive or grinder attachment.



Order code	Hole Configuration	EU	SA	UK
KEN2803870K	-	Req.	Req.	Req.
KEN2803920K	6	0	1	26

KENNEDY
INDUSTRIAL
Paint and plaster mixers

Apply, prepare or handle the coating specified for the tool.



Order code	Variant	EU	SA	UK
KEN5122780K	Light Duty Paint & Plaster Mixer, 400mm × 100mm	0	9	50+
KEN5122800K	Heavy Duty Paint & Plaster Mixer, 600mm × 125mm	0	1	50+

KENNEDY
INDUSTRIAL
Series st - router cutter - stagger straight shear bits

Machine the profile specified for the cutter with a compatible router.



Angle
N/A °

Finish / coating
TCT

Order code	Length	Type	EU	SA	UK
KEN2873180K	55 mm	Staggered Tooth Bits	Req.	Req.	36

EU = Europe | SA = South Africa | UK = United Kingdom | Req. = request confirmation
Regional stock checked 12 Nov 2026 | 50+ = 50 or more

Dimensions in mm unless indicated

POWER TOOLS

KENNEDY
INDUSTRIAL
Backing pads - Hook-n-Loop

Support or fit a compatible abrasive or grinder attachment.



Order code	Thread	Fit	EU	SA	UK
KEN2803330K	M14	Kennedy 150mm Hook-n-Loop Sanding Disc	0	0	10
KEN2803390K	5/16"	Kennedy 150mm Hook-n-Loop Sanding Disc	Req.	Req.	Req.

KENNEDY
INDUSTRIAL
HSS type annular mag drill hole cutter long

Cut circular holes in suitable material.



Cutter Material
M2 High Speed Steel

Depth of Cut
50mm

Order code	Cutting Diameter	EU	SA	UK
KEN2882500K	50 mm	0	0	50+
KEN2883270K	60 mm	Req.	Req.	0

KENNEDY
INDUSTRIAL
Economy blowgun - metal

Direct compressed air for the cleaning or blowing task specified for the gun.



Handle Material
Die Cast Alloy

Inner Valve Material
Steel

Order code	Air Flow	EU	SA	UK
KEN2595050K	240 L/min	Req.	Req.	50+

EU = Europe | SA = South Africa | UK = United Kingdom | Req. = request confirmation
Regional stock checked 12 Nov 2026 | 50+ = 50 or more

Dimensions in mm unless indicated

POWER TOOLS

KENNEDY
INDUSTRIAL

HSS type annular mag drill hole cutter long

Cut circular holes in suitable material.



Cutter Material
M2 High Speed Steel

Depth of Cut
50mm

Order code	Cutting Diameter	EU	SA	UK
KEN2882270K	27 mm	0	0	4
KEN2882280K	28 mm	0	0	9
KEN2882330K	33 mm	0	0	50+
KEN2882400K	40 mm	0	0	50+

KENNEDY
INDUSTRIAL

Bosch style chisels - 19mm hexagon shank

Carry out the cutting, shaping or driving operation specified for the reference.

Order code	L × W	EU	SA	UK
KEN2891300K	380 × 25 mm	0	20	8
KEN2891610K	305 × 75 mm	0	0	50+
KEN2892090K	380 × 6 mm	0	0	50+

KENNEDY
INDUSTRIAL

Power tool chisels - 21mm hex shank

Carry out the cutting, shaping or driving operation specified for the reference.

Order code	L × W	EU	SA	UK
KEN2891350K	380 × 25 mm	0	0	50+

EU = Europe | SA = South Africa | UK = United Kingdom | Req. = request confirmation
Regional stock checked 12 Nov 2026 | 50+ = 50 or more

Dimensions in mm unless indicated

CLEANING

KENNEDY
INDUSTRIAL
Complete brooms

Clean surfaces or parts using the listed cleaning format.



Bristle Material
Natural Coco

Handle Material
Wood

Order code	Broom Head Width	Bristle Material / variant	EU	SA	UK
KEN9071980K	12 in.	Natural Coco · 48in. Length, 12in. Head Width,...	Req.	Req.	50+
KEN9072000K	12 in.	Natural Coco · 60in. Length, 12in. Head Width,...	Req.	Req.	18
KEN9072020K	12 in.	Bassine	Req.	Req.	50+
KEN9072060K	18 in.	Natural Coco · 48in. Length, 18in. Head Width,...	Req.	Req.	23

KENNEDY
INDUSTRIAL
Genuine chamois leather cloths

Clean surfaces or parts using the listed cleaning format.



Material
Leather

Order code	Length	Width	EU	SA	UK
KEN9074130K	600 mm	300mm	1	0	14

KENNEDY
INDUSTRIAL
Standard yellow dusters

Clean surfaces or parts using the listed cleaning format.



Material
Cotton

Order code	Length	Width	EU	SA	UK
KEN9074090K	510 mm	400mm	0	18	50+

KENNEDY
INDUSTRIAL
Tubing brush plastic handle

Clean surfaces or parts using the listed cleaning format.



Body Material
Plastic

Bristle Material
Stainless Steel

Order code	Brush Diameter	EU	SA	UK
KEN9063090K	1.1/8 in.	0	0	50+
KEN9063100K	1.3/8 in.	0	0	50+

EU = Europe | SA = South Africa | UK = United Kingdom | Req. = request confirmation
Regional stock checked 12 Nov 2026 | 50+ = 50 or more

Dimensions in mm unless indicated

CLEANING

KENNEDY
INDUSTRIAL
Complete brooms

Clean surfaces or parts using the listed cleaning format.



Bristle Material
Natural Coco

Handle Material
Wood

Order code	Broom Head Width	Bristle Material / variant	EU	SA	UK
KEN9072080K	18 in.	Natural Coco · 60in. Length, 18in. Head Width,...	Req.	Req.	21
KEN9072120K	18 in.	Bassine	Req.	Req.	50+
KEN9072140K	24 in.	Natural Coco · 48in. Length, 24in. Head Width,...	Req.	Req.	50+
KEN9072160K	24 in.	Natural Coco · 60in. Length, 24in. Head Width,...	Req.	Req.	Req.

KENNEDY
INDUSTRIAL
Heavy-Duty trigger hand sprayers

Fill or dispense a compatible liquid.



Product Material
High Density Polyethylene (HDPE)

Order code	Capacity	Type	EU	SA	UK
KEN5405420K	750ml	Spray Bottle	50+	50+	50+

KENNEDY
INDUSTRIAL
Tea towel

Clean surfaces or parts using the listed cleaning format.



Material
Cotton

Order code	Length	Width	EU	SA	UK
KEN9074070K	760 mm	510mm	0	0	50+

KENNEDY
INDUSTRIAL
Wide Stockinette roll

Clean surfaces or parts using the listed cleaning format.



Material
Cotton

Order code	Length	Width	EU	SA	UK
KEN9074050K	8000 mm	300mm	0	35	50+

EU = Europe | SA = South Africa | UK = United Kingdom | Req. = request confirmation
Regional stock checked 12 Nov 2026 | 50+ = 50 or more

Dimensions in mm unless indicated

CLEANING

KENNEDY
INDUSTRIAL
Complete brooms

Clean surfaces or parts using the listed cleaning format.



Bristle Material
Bassine

Handle Material
Wood

Order code	Broom Head Width	Bristle Material / variant	EU	SA	UK
KEN9072180K	24 in.	Bassine · 48in. Length, 24in. Head Width, Medium Bassine	Req.	Req.	29
KEN9072190K	24 in.	Bassine · 60in. Length, 24in. Head Width, Medium Bassine	Req.	Req.	27

KENNEDY
INDUSTRIAL
Broom heads

Clean surfaces or parts using the listed cleaning format.



Bristle Material
Coco

Order code	Broom Head Width	EU	SA	UK
KEN9071400K	457.2 mm	0	Req.	44
KEN9071500K	609.6 mm	Req.	Req.	7

KENNEDY
INDUSTRIAL
Replacement wooden broom & mop handles

Clean surfaces or parts using the listed cleaning format.



Material
Wood

Order code	Ø	Length	EU	SA	UK
KEN9071900K	23.8 mm	0.48 m	Req.	Req.	50+
KEN9071960K	28.575 mm	0.6 m	Req.	0	50+

KENNEDY
INDUSTRIAL
Yarn floor cloths - pack of 10

Clean surfaces or parts using the listed cleaning format.



Material
Mixed Fibre

Order code	Length	Width	EU	SA	UK
KEN9074040K	480 mm	460mm	0	0	50+

EU = Europe | SA = South Africa | UK = United Kingdom | Req. = request confirmation
Regional stock checked 12 Nov 2026 | 50+ = 50 or more

Dimensions in mm unless indicated

CLEANING

KENNEDY
INDUSTRIAL
80L galvanised steel commercial dust bin & lid

Collect waste suited to the listed container.



Material
Steel

Order code	Capacity	Height	EU	SA	UK
KEN9079000K	80 L	457mm	Req.	Req.	50+

KENNEDY
INDUSTRIAL
Black dust bin, 80L

Collect waste suited to the listed container.



Depth
450mm

Height
660mm

Order code	Capacity	Width	EU	SA	UK
KEN9079050K	80 L	450mm	Req.	Req.	39

KENNEDY
INDUSTRIAL
Replacement parts for parts washers

Clean suitable components using a compatible cleaning fluid.



Order code	Type	EU	SA	UK
KEN5676060K	Flexible Hose Replacement	0	0	3
KEN5678640K	Replacement Filter	0	0	37

EU = Europe | SA = South Africa | UK = United Kingdom | Req. = request confirmation
Regional stock checked 12 Nov 2026 | 50+ = 50 or more

Dimensions in mm unless indicated

MATERIALS HANDLING

KENNEDY
INDUSTRIAL
Transparent plastic cases

Pack, protect or present suitable items.



Material
Plastic

Order code	Width	Length	EU	SA	UK
KEN9883320K	14 mm	120 mm	Req.	Req.	Req.
KEN9883330K	-	-	Req.	Req.	Req.
KEN9883350K	26 mm	80 mm	Req.	Req.	Req.
KEN9883370K	35 mm	120 mm	Req.	Req.	Req.

KENNEDY
INDUSTRIAL
2 drawer workbench

Provide a working surface or workstation for the listed use.



Material
Heavy Gauge Steel

Worktop Finish
Powder Coated

Order code	W × D × H	EU	SA	UK
KEN4052320K	1500 × 640 × 865 mm	Req.	Req.	Req.

KENNEDY
INDUSTRIAL
Heavy duty roller stand

Provide a working surface or workstation for the listed use.



Material
Steel

Order code	Height	Type	EU	SA	UK
KEN5888435D	758 to 1197 mm	Roller Stand	3	2	50+

KENNEDY
INDUSTRIAL
Tilting drum cradle

Move a suitable load using the listed handling arrangement.



Lifting Capacity/Maximum Load
273 kg

Order code	Width	Height	EU	SA	UK
KEN5404400K	410 mm	415 mm	Req.	Req.	26

EU = Europe | SA = South Africa | UK = United Kingdom | Req. = request confirmation
Regional stock checked 12 Nov 2026 | 50+ = 50 or more

Dimensions in mm unless indicated

MATERIALS HANDLING

KENNEDY
INDUSTRIAL
Transparent plastic cases

Pack, protect or present suitable items.



Material
Plastic

Order code	Width	Length	EU	SA	UK
KEN9883390K	55 mm	120 mm	Req.	Req.	Req.
KEN9883400K	55 mm	200 mm	Req.	Req.	Req.

KENNEDY
INDUSTRIAL
1,000kg folding mobile crane

Move a suitable load using the listed handling arrangement.



Depth
1000 mm

Load Capacity
1000 kg

Order code	Length	Height	EU	SA	UK
KEN9413670K	1480 mm	1551mm	Req.	Req.	16

KENNEDY
INDUSTRIAL
Folding saw horse, twin pack

Provide a working surface or workstation for the listed use.



Load Capacity
100 kg

Material
Plastic

Order code	Type	EU	SA	UK
KEN5978140K	Saw Horse	2	1	50+

KENNEDY
INDUSTRIAL
Profile blocks for portable bench & vice, pack of 4

Adapt or maintain a compatible workbench.



Order code	EU	SA	UK
KEN4054650K	Req.	Req.	40

EU = Europe | SA = South Africa | UK = United Kingdom | Req. = request confirmation
Regional stock checked 12 Nov 2026 | 50+ = 50 or more

Dimensions in mm unless indicated

ADHESIVES

KENNEDY
INDUSTRIAL
50mmx66M AETC low noise PRINTEDTAPE

Seal or secure compatible packaging.

Image unavailable

Material
Polypropylene Film

Order code	Length	Width	EU	SA	UK
KEN9816060K	66 m	50 mm	Req.	Req.	50+

KENNEDY
INDUSTRIAL
Mono filament strapping tape

Seal or secure compatible packaging.



Material
Polypropylene

Order code	Length	Width	EU	SA	UK
KEN9814850K	50 m	50 mm	0	0	50+

KENNEDY
INDUSTRIAL
PTFE tape for gas, 12mmx5m

Carry out the tape's specified sealing, insulation or protection task.



Tape Width
12 mm

Order code	Colour	EU	SA	UK
KEN9838000K	White	1	50+	50+

KENNEDY
INDUSTRIAL
Red vinyl low tack tape - 25mm x 66m

Carry out the tape's specified sealing, insulation or protection task.



Material
Vinyl

Order code	Length	Width	EU	SA	UK
KEN9816200K	66 m	25 mm	0	0	50+

EU = Europe | SA = South Africa | UK = United Kingdom | Req. = request confirmation
Regional stock checked 12 Nov 2026 | 50+ = 50 or more

Dimensions in mm unless indicated

ADHESIVES

KENNEDY
INDUSTRIAL
50mmx66M muller logo BLUE/WHITE tape

Seal or secure compatible packaging.

Image unavailable

Material
Biaxially Oriented Polypropylene (BOPP)

Order code	Length	Width	EU	SA	UK
KEN9817400K	66 m	50 mm	Req.	Req.	50+

KENNEDY
INDUSTRIAL
O-Rings kit, metric, 400 pieces

Seal or maintain the specified joint or component.



Material
Nitrile Rubber

Order code	Type	EU	SA	UK
KEN6154900K	`O` Rings	16	17	7

KENNEDY
INDUSTRIAL
PTFE tape for thread sealing, 25mmx12m

Carry out the tape's specified sealing, insulation or protection task.



Listed standards
EN 571

Tape Width
25 mm

Order code	Colour	EU	SA	UK
KEN9839010K	White	6	50+	50+

KENNEDY
INDUSTRIAL
Silicone sealant cartridge guns

Seal or maintain the specified joint or component.



Material
Metal

Order code	Type	Fit	EU	SA	UK
KEN7151000K	Cartridge Gun	Max 310ml C3 Cartridge	0	19	50+

EU = Europe | SA = South Africa | UK = United Kingdom | Req. = request confirmation
Regional stock checked 12 Nov 2026 | 50+ = 50 or more

Dimensions in mm unless indicated

ADHESIVES

KENNEDY
INDUSTRIAL
Heavy duty Ergonomic sealant applicator gun

Seal or maintain the specified joint or component.



Material
Metal

Order code	Type	Fit	EU	SA	UK
KEN7151400K	Cartridge Gun	C3 Cartridge	6	50+	50+

KENNEDY
INDUSTRIAL
Plastic cartridge gun

Seal or maintain the specified joint or component.



Material
Plastic

Order code	Type	Fit	EU	SA	UK
KEN7151200K	Cartridge Gun	Max 310ml C3 Cartridge	5	9	50+

KENNEDY
INDUSTRIAL
PTFE tape for water, 12mmx12m

Carry out the tape's specified sealing, insulation or protection task.



Tape Width
12 mm

Order code	Colour	EU	SA	UK
KEN9839000K	White	Req.	Req.	Req.

EU = Europe | SA = South Africa | UK = United Kingdom | Req. = request confirmation
Regional stock checked 12 Nov 2026 | 50+ = 50 or more

Dimensions in mm unless indicated